The Weather
Tonight
Cold, Partly Cloudy
TEMPERATURE TODAY
Maximum 26; Minimum 5

The Kingston Daily Freeman

Get All the News In The Freeman, Leading Ad Media

VOL. XCVII—No. 110 CITY OF KINGSTON, N. Y., SATURDAY EVENING, FEBRUARY 24, 1968 PRICE TEN CENTS

Hue Falls to S. Vietnamese

FIRST AID—Three members of the U.S. First Air Cavalry tend to a young South Vietnamese boy after the child was wounded when a Communist force ambushed the Air Cavalry unit as it was proceeding down Highway One toward Hue. (UPI RADIOTELEPHOTO BY NIK WHEELER)

SAIGON (AP) — South Vietnamese forces recaptured the palace grounds of Hue's Citadel today from Communist troops which seized them 25 days ago, but heavy fighting continued in other parts of the Citadel.

A small force of government troops penetrated the fortified palace area early today, ripped down the Communist flag that had flown there since Jan. 31, and raised the government's colors on the 200-foot radio tower flagpole.

In early afternoon, a battalion of South Vietnamese soldiers and a company of rangers blasted through the palace area wall with mortars and cleared the palace within two hours against little opposition. The government troops reported two wounded.

The enemy troops apparently slipped out of the palace grounds into positions along the western half of the south wall of the 1½-mile square Citadel, where heavy fighting was reported still in progress.

Associated Press correspondent George McArthur reported from Hue that there also were pockets of Communist resistance in a small area in the northwest corner and in a one-mile square area of stucco, thatched and tile houses just outside the east wall.

In Saigon, South Vietnamese military headquarters reported that government forces had killed a total of 250 Communist troops in scattered fighting today throughout the Citadel. Government losses were put at five dead and 22 wounded.

Meanwhile, North Vietnam's defense minister, Gen. Vo Nguyen Giap, was quoted as saying the war is entering "a fierce phase" in which there will be continual Communist attacks.

The latest enemy attacks included a 1,307-round shelling of the Khe Sanh U.S. Marine base—the second heaviest shelling of the war against that northwest frontier outpost—and another rocket assault on Saigon's Tan Son Nhut Airport.

Ten Marines were killed at Khe Sanh and 51 wounded, 30 of whom were treated and returned to duty. The shelling Friday was the heaviest since the Communists fired in 1,500 rounds of artillery, rockets and mortars Feb. 7.

An estimated 40,000 Communist troops are in and around the demilitarized zone and a major assault is expected. U.S. Commanders have said the most likely target is the Khe Sanh base, guarded by 5,000 U.S. Marines and 500 Vietnamese rangers.

The shelling of Tan Son Nhut airport was the second concentrated barrage there in less than a week. One of the 18 Russian-designed 122mm rockets that hit the base tore through a wooden barracks, killing four U.S. Air Force sergeants who had taken cover under their beds. Two other men in the barracks and 29 men elsewhere on the base, including a civilian, were wounded.

Six rockets landed in a crowded section of Vietnamese homes and shops just outside the base's main gate. A government spokesman said 11 civilians were killed and five or six wounded.

The base commander said slight damage to one of the airport's two runways was repaired and both runways remained operational.

For the flag-raising in Hue the province chief, Lt. Col. Pham Van Khoa, mustered several thousand people to watch from across the river, 500 yards away.

The first attempt failed. The red and yellow banner of the Saigon government rose halfway up the pole but then fluttered to the ground when the rope either broke or was cut by the fusillade of gunfire that broke out when the ceremony began. Even so, a weak cheer went up from the spectators.

When the flag finally was raised 45 minutes later, almost no one was watching. Gunfire had broken out at several points on the Citadel side of the river.

In general, the people live in fear of a Viet Cong return, random firing from the battle scene, snipers still holding out in the city and harassing Communist mortars and rockets.

American sources estimate the southern half of the city—the modern sector—has been 60 per cent destroyed. The devastation is equally great in the northern part, which includes the Citadel, McArthur reported.

The city's population of some 145,000 is half refugee.

There is no reasonable estimate of the money it will take to rebuild the city, McArthur said. If the imperial throne and other treasures in the palace grounds of the Citadel are destroyed, they cannot be replaced.

★ ★ ★ ★ ★ ★

Thant's Peace Ideas

UNITED NATIONS, N.Y. (AP) — Informants say U.N. Secretary-General U Thant has prepared a comprehensive and important statement of how he thinks peace can be brought to Vietnam.

But some delegates say privately they believe the statement, to be issued today, is badly timed because the recent Viet Cong offensive has worsened the American bargaining position and made it harder for them to consider negotiations.

Advance indications were that Thant would say that the United States could get wide-ranging talks with North Vietnam if it stopped bombing that country, but that the Americans were still holding out for a promise that North Vietnam would not take military advantage of a bombing halt.

Only a week ago—two days after talking with the North Vietnamese—Thant told a reporter he was "more convinced than ever" that if the United States stopped the bombing, North Vietnam would enter talks in two or three weeks.

In his latest policy-sounding world swing, Thant held talks with Prime Minister Indira Gandhi of India, Premier Alexei N. Kosygin of the Soviet Union, Prime Minister Harold Wilson of Britain, and President Charles de Gaulle of France, in their respective capitals.

He saw North Vietnamese Consul-General Nguyen Hoa in New Delhi Feb. 8 and North Vietnamese Delegate-General Mai Van Bo in Paris Feb. 4.

There were reports that Thant submitted some questions to Hoa and got the answers from Bo. The questions dealt with North Vietnam's position on peace negotiations.

Thant set out on his trip a few weeks after North Vietnamese Foreign Minister Nguyen Van Trinh said talks "will" follow a cessation of the bombing—not "can," as he had stated 11 months earlier.

Before Thant got back to New York, Trinh had added that talks would start as soon as there was proof that the bombing had stopped. Unconfirmed reports said Thant was told that this meant two days if there was a U.S. announcement of the stoppage, two weeks if there was not.

Some U.N. diplomats said the North Vietnamese told him that once the bombing was over, they would be willing to discuss anything the United States wanted to discuss, including deescalation of the war in South Vietnam.

Intermittently for the last two years, Thant has promoted a three-point peace plan that calls for stopping the bombing of North Vietnam, scaling down all military activities in South Vietnam and admitting to the peace table the Viet Cong's political arm, the National Liberation Front.

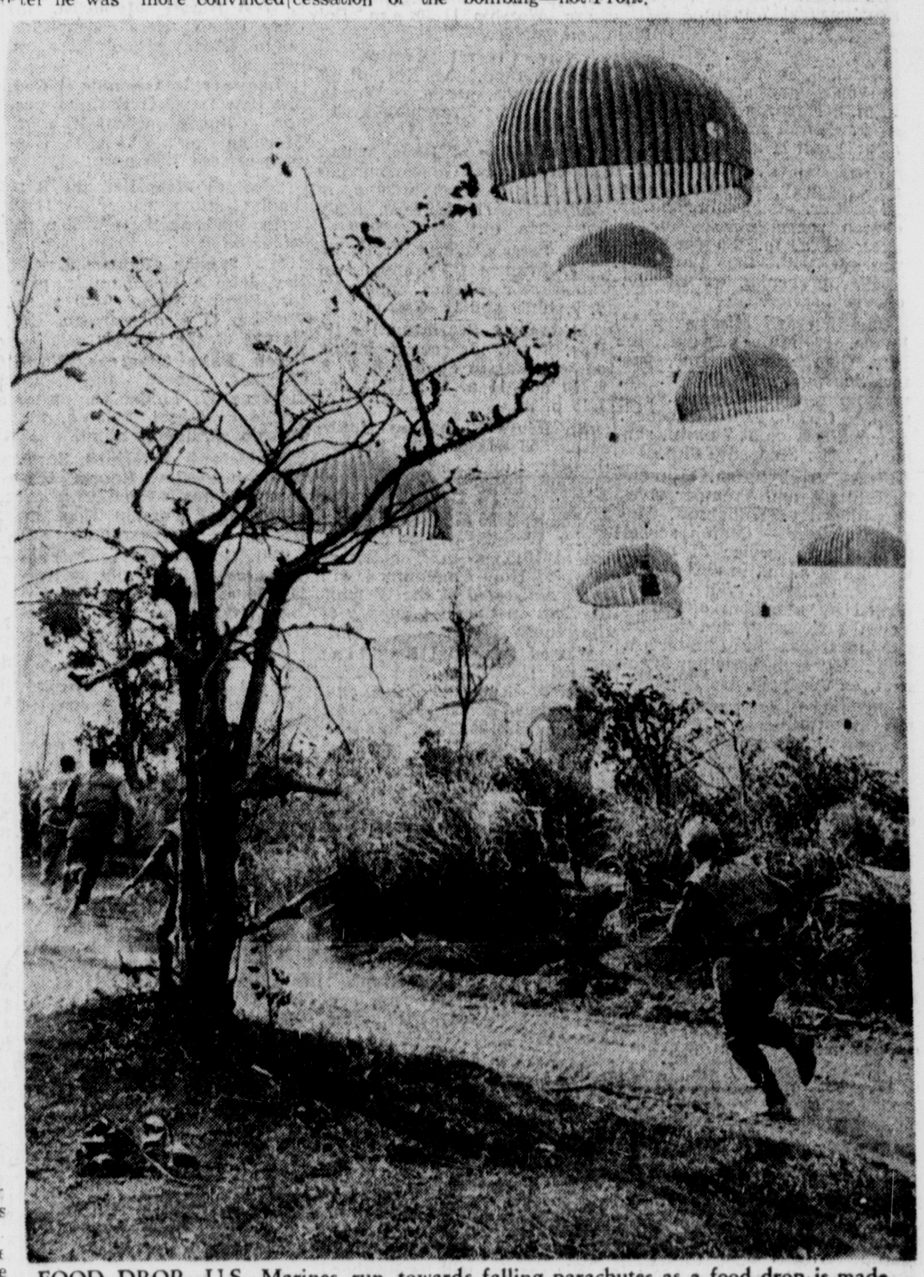

FOOD DROP—U.S. Marines run towards falling parachutes as a food drop is made at Khe Sanh. U.S. Air Force B52 Stratorfortresses staged seven raids in South Vietnam—mostly against the forces ringing the fort of Khe Sanh. (UPI TELEPHOTO)

Two Men Are Killed In Dutchess Mishap

By WALTER S. CLARK JR.

Traffic accidents on area highways killed two young men and resulted in personal injuries to 10 other persons, according to State Police who investigated. Two men were taken into custody on charges of drunken driving.

A spectacular traffic accident on the Taconic State Parkway one half mile north of McDonnell Road, Town of LaGrange, at 9:30 p.m. Friday took the lives of two men and resulted in injuries to five other persons. A Pleasant Valley man was arrested by Rhinebeck State Police and held on a charge of drunken driving.

State Trooper J. P. Jacob said the vehicles were operated by Thomas F. King,27, of Valleyview Road, Pleasant Valley, Richard J. Lally, 21, of 2316 Andrews Avenue, the Bronx, and Stephen Patterson, 23, of 22 Planting Field, Roslyn.

Killed in the mishap were-Lally, and a passenger, John Garrison, 20, of 218-11 Hillside Avenue, Queens. They died of multiple internal and other injuries, authorities reported.

King was charged with driving while intoxicated by Trooper J. S. McLean, who investigated. King escaped with lacerations of the chin. He was held in $50 bail.

According to state troopers, Lally and Patterson were traveling north on the parkway and King was driving south in the northbound traffic lane. Trooper Jacob said King's car forced Lally off the highway and into a tree on the east side of the parkway. There was no contact between the two vehicles, troopers said.

King's car continued north for 7/10's of a mile still in the southbound lane and crashed into Patterson's vehicle.

Injured and taken to area hospitals were Patterson's mother, Mrs. Helen Patterson, 45, who sustained lacerations of the head; James Cunningham, 22, of 40-93 Etson Avenue, Bronx, fractured right hand and lacerations of the face and legs; William Canavan, 20 of 1098 Grand Avenue, the Bronx, lacerations of the face and legs and internal injuries, and Patrick Murphy, 22, of 656 East 231st Street, the Bronx, abrasions of the left arm, and back, and neck injuries. The latter three were passengers in Lally's car.

Two persons were injured at 2:50 a. m. today, when the car in which they were riding went out of control on the approach to the Mid-Hudson Bridge at Highland, and overturned on its roof. State Trooper Robert Whalen said the car was driven by Stephen Provost, 21, of Plattsburgh, and owned by Howard Murray, 21, of 54 Kinry Road, Poughkeepsie.

Murray sustained a bump on the head and said he would see his own physician. Another passenger, Michael Toombs, 18, of Dallas, Tex., was treated at Vassar Hospital for a sprained left shoulder.

A two-car collision at 8:50 p. m., Friday, on Route 209 on the Wawarsing bridge, resulted in the arrest of Albert Krom, 31, of Pine Bush, on a charge of drunken driving and other vehicle and traffic counts. The other vehicle was driven by Louise Prochaska, 25, of Mill Road, Olivebridge.

Pick Up in Car

Investigation by Trooper J. E. Kelly, of Ellenville, showed the woman was traveling north and Krom was going south on the highway when the latter vehicle reportedly pulled to the left and the crash resulted. Senior BCI Investigator Vincent Versage said Krom was picked up later by Sergeant H. S. Rhodes, who saw the motorist siting in his car near the B. & H. Garage, near Ellenville.

Krom was released in $50 bail by Wawarsing Town Justice Herbert Poppel, who adjourned hearing until March 8. Troopers reported no injuries.

Three persons were injured at 5:05 p. m., Friday, in a two-car crash which occurred on Route 28 west of the Boiceville School in Boiceville. Kingston State Police listed the drivers as Dorothy Buley, 48, of that community, and Joseph Campbell, 47, RD 1, Rensselaer.

Trooper R. O. Rieseberg reported both vehicles were going west on the highway when Campbell started to pass as the woman suddenly attempted a left turn and the vehicles collided. Dorothy Buley sustained a fractured ankle and rib injuries. Ruth Campbell, 44, received a sprained left leg. Nancy Campbell, 6, lost a tooth and received a bump on the head. She and her mother were taken to the Margaretville Hospital. The Boiceville woman was removed to Kingston Hospital by Doctors Ambulance.

Appellate Backs Kane

The Democrats made it two in a row as their reapportionment plan for Kingston was approved by the State Appellate Court yesterday afternoon.

The court heard an appeal of a decision by Supreme Court Justice T. Paul Kane of Jan. 29 in which Kane approved the Democratic plan for a redistricted city with 13 aldermen over a Republican plan for 13 aldermen running at-large.

City Clerk and Democratic Chairman Thomas R. Lyle was understandably "elated" this morning when interviewed by The Freeman, on the decision. Lyle said the next step is for the Common Council to set up election districts and designate polling places. Then each party will elect committeemen from each district followed by party caucuses for the June primary. Designating petitions for those candidates are expected to be out in mid-April.

All Common Counci seats are up for election this November, with aldermen running for one-year terms. They will then run again for two-year terms with the mayor and alderman - at large in 1969.

Reapportionment in Kingston goes back to 1966 when Harry M. Thayer and Robert F. Davis filed a citizen's suit against the Common Council charging the Council was not apportioned according to the one-man one-vote edict of the U.S. Supreme Court.

Kingston was ordered to reapportion itself and this has been done under Edward Norton (D-Seventh Ward), chairman of the Common Council Reapportionment Committee.

However, yesterday's Appellate Court decision may not be the end of legal maneuvers as one of the plaintiffs, Thayer, told The Freman today he will seek every avenue of appeal in order to have the Democratic plan rejected.

Will Study Visa Requirements

By ROBERT GRAY

WASHINGTON (AP) — President Johnson's proposed easing of visa requirements for tourists from abroad is in for a close, hard look on Capitol Hill.

The Senate Judiciary Committee in particular is expected to take a highly cautious approach when it begins processing the legislation unveiled Friday by Johnson at the Texas White House.

There is strong support on the Judiciary Committee for the present system in which most foreigners planning on traveling in this country must obtain a visa through a U.S. consulate and undergo an immigration check on arrival, sources reported.

Under the bill Johnson announced he was sending Congress:

—Foreigners wanting to visit this country would not need visas if they planned to stay for 90 days or less, had a valid passport and nonrefundable, round-trip tickets and their own countries made reciprocal arrangements for U.S. travelers.

—Security risks, narcotics dealers and persons who had been convicted of serious crimes would be barred, as would persons simply bent on getting a job in the United States.

Because of the requirement for reciprocity, it is expected the eased requirements would apply primarily to tourists from Western Europe.

However, two Communist nations—Bulgaria and Yugoslavia—currently waive visa requirements for American travelers.

Yugoslavia has waived such requirements through Nov. 1, 1968. Bulgaria has waived them through 1968, with the stipulation that the American tourist makes arrangements through the official Bulgarian travel agency, "Balkan Tourist."

The administration is said to consider it unlikely that other Iron Curtain countries would be willing to waive visa requirements on U. S. citizens visiting them.

There are no such requirements for visitors from Canada and Mexico.

The President advanced the plan as another effort to cut the U.S. balance-of-payments deficit. Part of that problem stems from the substantially larger amounts U.S. tourists spend abroad than overseas visitors spend here.

While not disputing the President's goals, some members of the Senate Judiciary Committee were reported concerned about the possibility of insufficient controls on visitors entering this country.

It was pointed out that some machinery would be needed to screen out the security risks, narcotics dealers and criminals specifically exempted by the presidential proposal.

One committee source questioned whether an effective screening program was compatible with eliminating "the time-consuming entry requirements" the President mentioned.

Defends Sales Tax

Alderman Peter Mancuso (D-Eighth Ward), chairman of the Common Council Finance Committee, today termed suggestions to withhold the implementation of the two per cent city sales tax until July 1, "irresponsible."

The tax is due to go into effect next Friday. Said Mancuso, "Remarks about repealing the sales tax are irresponsible inasmuch as the budget has already been passed and the anticipated revenue has been figured. No one has proposed an alternative to come up with the loss of revenue if we delay the sales tax or repeal it."

Mayor Raymond W. Garraghan, in proposing the tax, had figured on $325,000 in revenue for 1968. This represents six months of collection as the last quarter of the year cannot be counted. Money collected from that period will be forthcoming in the first quarter of 1969.

Thursday, the Kingston Area Chamber of Commerce attacked the administration for not informing the public about collection procedures on the the tax and what items would be taxed.

Mancuso, today, defended the city on both counts. "First of all," Mancuso said, 'I'm a merchant and I have no questions on what is to be taxed and for how much." The alderman is co-manager of the Shamrock Tavern on Broadway. "The state sales tax bureau sent instructions on the sales tax to my place of business. It lists all of the cities and counties in the state with sales taxes and what their rates are."

"Collection proceedures are simple," Mancuso said. Just double the tax and send the check to Albany."

Said Mancuso in conclusion, "I don't want anyone to misunderstand that I'm in favor of more taxes. However, taxes are the means of financing our government operations. We need the money that will come in from the sales tax. If we didn't have the sales tax we would have had to have a drastic rise in real estate taxes and no one wants that."

Paging The Inside News

Area Events	5
Bridge	10
Churches	2
Classifieds	8-9
Comics	10-11
Crossword	10
Dear Abby	10
Editorials, Columns	4
It's in the Stars	10
Obituaries	5
Sports	7
Tempo	13-26
Theaters	12
TV, Radio Listings	11
Weather	5
Woman's Page	6

Heart Sunday Appeal Climaxes Local Fund Campaign

The Weather
Tonight
Cold, Partly Cloudy
TEMPERATURE TODAY
Maximum 26; Minimum 5

The Kingston Daily Freeman

Get All the News In The Freeman, Leading Ad Media

VOL. XCVII—No. 110 CITY OF KINGSTON, N. Y., SATURDAY EVENING, FEBRUARY 24, 1968 PRICE TEN CENTS

Hue Falls to S. Vietnamese

FIRST AID—Three members of the U.S. First Air Cavalry tend to a young South Vietnamese boy after the child was wounded when a Communist force ambushed the Air Cavalry unit as it was proceeding down Highway One toward Hue. (UPI RADIOTELEPHOTO BY NIK WHEELER)

SAIGON (AP) — South Vietnamese forces recaptured the palace grounds of Hue's Citadel today from Communist troops which seized them 25 days ago, but heavy fighting continued in other parts of the Citadel.

A small force of government troops penetrated the fortified palace area early today, ripped down the Communist flag that had flown there since Jan. 31, and raised the government's colors on the 200-foot radio tower flagpole.

In early afternoon, a battalion of South Vietnamese soldiers and a company of rangers blasted through the palace area wall with mortars and cleared the palace within two hours against little opposition. The government troops reported two wounded.

The enemy troops apparently slipped out of the palace grounds into positions along the western half of the south wall of the 1½-mile square Citadel, where heavy fighting was reported still in progress.

Associated Press correspondent George McArthur reported from Hue that there also were pockets of Communist resistance in a small area in the northwest corner and in a one-mile square area of stucco, thatched and tile houses just outside the east wall.

In Saigon, South Vietnamese military headquarters reported that government forces had killed a total of 250 Communist troops in scattered fighting today throughout the Citadel. Government losses were put at five dead and 22 wounded.

Meanwhile, North Vietnam's defense minister, Gen. Vo Nguyen Giap, was quoted as saying the war is entering "a fierce phase" in which there will be continual Communist attacks.

The latest enemy attacks included a 1,307-round shelling of the Khe Sanh U.S. Marine base—the second heaviest shelling of the war against that northwest frontier outpost—and another rocket assault on Saigon's Tan Son Nhut Airport.

Ten Marines were killed at Khe Sanh and 51 wounded, 30 of whom were treated and returned to duty. The shelling Friday was the heaviest since the Communists fired in 1,500 rounds of artillery, rockets and mortars Feb. 7.

An estimated 40,000 Communist troops are in and around the demilitarized zone and a major assault is expected. U.S. Commanders have said the most likely target is the Khe Sanh base, guarded by 5,000 U.S. Marines and 500 Vietnamese rangers.

The shelling of Tan Son Nhut airport was the second concentrated barrage there in less than a week. One of the 18 Russian-designed 122mm rockets that hit the base tore through a wooden barracks, killing four U.S. Air Force sergeants who had taken cover under their beds. Two other men in the barracks and 29 men elsewhere on the base, including a civilian, were wounded.

Six rockets landed in a crowded section of Vietnamese homes and shops just outside the base's main gate. A government spokesman said 11 civilians were killed and five or six wounded.

The base commander said slight damage to one of the airport's two runways was repaired and both runways remained operational.

For the flag-raising in Hue the province chief, Lt. Col. Pham Van Khoa, mustered several thousand people to watch from across the river, 500 yards away.

The first attempt failed. The red and yellow banner of the Saigon government rose halfway up the pole but then fluttered to the ground when the rope either broke or was cut by the fusillade of gunfire that broke out when the ceremony began. Even so, a weak cheer went up from the spectators.

When the flag finally was raised 45 minutes later, almost no one was watching. Gunfire had broken out at several points on the Citadel side of the river.

In general, the people live in fear of a Viet Cong return, random firing from the battle scene, snipers still holding out in the city and harassing Communist mortars and rockets.

American sources estimate the southern half of the city—the modern sector—has been 60 per cent destroyed. The devastation is equally great in the northern part, which includes the Citadel, McArthur reported.

The city's population of some 145,000 is half refugee.

There is no reasonable estimate of the money it will take to rebuild the city, McArthur said. If the imperial throne and other treasures in the palace grounds of the Citadel are destroyed, they cannot be replaced.

★ ★ ★ ★ ★ ★

Thant's Peace Ideas

UNITED NATIONS, N.Y. (AP) — Informants say U.N. Secretary-General U Thant has prepared a comprehensive and important statement of how he thinks peace can be brought to Vietnam.

But some delegates say privately they believe the statement, to be issued today, is badly timed because the recent Viet Cong offensive has worsened the American bargaining position and made it harder for them to consider negotiations.

Advance indications were that Thant would say that the United States could get wide-ranging talks with North Vietnam if it stopped bombing that country, but that the Americans were still holding out for a promise that North Vietnam would not take military advantage of a bombing halt.

Only a week ago—two days after talking with the North Vietnamese—Thant told a reporter he was "more convinced than ever" that if the United States stopped the bombing, North Vietnam would enter talks in two or three weeks.

In his latest policy-sounding world swing, Thant held talks with Prime Minister Indira Gandhi of India, Premier Alexei N. Kosygin of the Soviet Union, Prime Minister Harold Wilson of Britain, and President Charles de Gaulle of France, in their respective capitals.

He saw North Vietnamese Consul-General Nguyen Hoa in New Delhi Feb. 8 and North Vietnamese Delegate-General Mai Van Bo in Paris Feb. 4.

There were reports that Thant submitted some questions to Hoa and got the answers from Bo. The questions dealt with North Vietnam's position on peace negotiations.

Thant set out on his trip a few weeks after North Vietnamese Foreign Minister Nguyen Van Trinh said talks "will" follow a cessation of the bombing—not "can," as he had stated 11 months earlier.

Before Thant got back to New York, Trinh had added that talks would start as soon as there was proof that the bombing had stopped. Unconfirmed reports said Thant was told that this meant two days if there was a U.S. announcement of the stoppage, two weeks if there was not.

Some U.N. diplomats said the North Vietnamese told him that once the bombing was over, they would be willing to discuss anything the United States wanted to discuss, including de-escalation of the war in South Vietnam.

Intermittently for the last two years, Thant has promoted a three-point peace plan that calls for stopping the bombing of North Vietnam, scaling down all military activities in South Vietnam and admitting to the peace table the Viet Cong's political arm, the National Liberation Front.

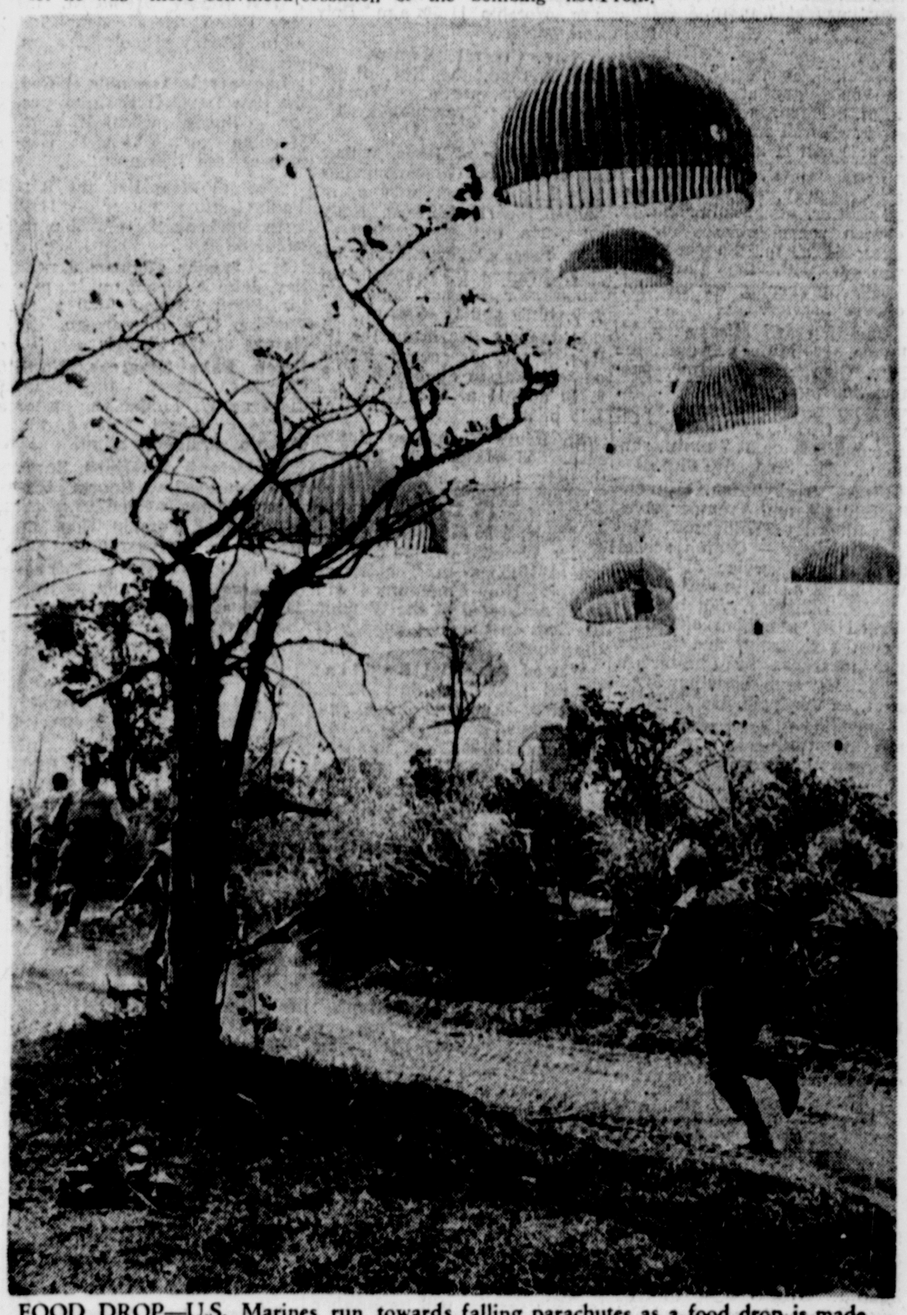

FOOD DROP—U.S. Marines run towards falling parachutes as a food drop is made at Khe Sanh. U.S. Air Force B52 Stratorfortresses staged seven raids in South Vietnam—mostly against the forces ringing the fort of Khe Sanh. (UPI TELEPHOTO)

Two Men Are Killed In Dutchess Mishap

By WALTER S. CLARK JR.

Traffic accidents on area highways killed two young men and resulted in personal injuries to 10 other persons, according to State Police who investigated. Two men were taken into custody on charges of drunken driving.

A spectacular traffic accident on the Taconic State Parkway one half mile north of McDonnell Road, Town of LaGrange, at 9:30 p.m. Friday took the lives of two men and resulted in injuries to five other persons. A Pleasant Valley man was arrested by Rhinebeck State Police and held on a charge of drunken driving.

State Trooper J. P. Jacob said the vehicles were operated by Thomas F. King,27, of Valleyview Road, Pleasant Valley, Richard J. Lally, 21, of 2316 Andrews Avenue, the Bronx, and Stephen Patterson, 23, of 22 Planting Field, Roslyn.

Killed in the mishap were Lally, and a passenger, John Garrison, 20, of 218-11 Hillside Avenue, Queens. They died of multiple internal and other injuries, authorities reported.

King was charged with driving while intoxicated by Trooper J. S. McLean, who investigated. King escaped with lacerations of the chin. He was held in $50 bail.

According to state troopers, Lally and Patterson were traveling north on the parkway and King was driving south in the northbound traffic lane. Trooper Jacob said King's car forced Lally off the highway and into a tree on the east side of the parkway. There was no contact between the two vehicles, troopers said.

King's car continued north for 7/10's of a mile still in the southbound lane and crashed into Patterson's vehicle.

Injured and taken to area hospitals were Patterson's mother, Mrs. Helen Patterson, 45, who sustained lacerations of the head; James Cunningham, 22, of 40-93 Etson Avenue, Bronx, fractured right hand and lacerations of the face and legs; William Canavan, 20 of 1098 Grand Avenue, the Bronx, lacerations of the face and legs and internal injuries, and Patrick Murphy, 22, of 656 East 231st Street, the Bronx, abrasions of the left arm, and back, and neck injuries. The latter three were passengers in Lally's car.

Two persons were injured at 2:50 a. m. today, when the car in which they were riding went out of control on the approach to the Mid-Hudson Bridge at Highland, and overturned on its roof. State Trooper Robert Whalen said the car was driven by Stephen Provost, 21, of Plattsburgh, and owned by Howard Murray, 21, of 54 Kinry Road, Poughkeepsie.

Murray sustained a bump on the head and said he would see his own physician. Another passenger, Michael Toombs, 18, of Dallas, Tex., was treated at Vassar Hospital for a sprained left shoulder.

A two-car collision at 8:50 p. m., Friday, on Route 209 on the Wawarsing bridge, resulted in the arrest of Albert Krom, 31, of Pine Bush, on a charge of drunken driving and other vehicle and traffic counts. The other vehicle was driven by Louise Prochaska, 25, of Mill Road, Olivebridge.

Pick Up in Car

Investigation by Trooper J. E. Kelly, of Ellenville, showed the woman was traveling north and Krom was going south on the highway when the latter vehicle reportedly pulled to the left and the crash resulted. Senior BCI Investigator Vincent Versage said Krom was picked up later by Sergeant H. S. Rhodes, who saw the motorist siting in his car near the B. & H. Garage, near Ellenville.

Krom was released in $50 bail by Wawarsing Town Justice Herbert Poppel, who adjourned hearing until March 8. Troopers reported no injuries.

Three persons were injured at 5:05 p. m., Friday, in a two-car crash which occurred on Route 28 west of the Boiceville School in Boiceville. Kingston State Police listed the drivers as Dorothy Buley, 48, of that community, and Joseph Campbell, 47, RD 1, Rensselaer.

Trooper R. O. Rieseberg reported both vehicles were going west on the highway when Campbell started to pass as the woman suddenly attempted a left turn and the vehicles collided. Dorothy Buley sustained a fractured ankle and rib injuries. Ruth Campbell, 44, received a sprained left leg. Nancy Campbell, 6, lost a tooth and received a bump on the head. She and her mother were taken to the Margaretville Hospital. The Boiceville woman was removed to Kingston Hospital by Doctors Ambulance.

Appellate Backs Kane

The Democrats made it two in a row as their reapportionment plan for Kingston was approved by the State Appellate Court yesterday afternoon.

The court heard an appeal of a decision by Supreme Court Justice T. Paul Kane of Jan. 29 in which Kane approved the Democratic plan for a redistricted city with 13 aldermen over a Republican plan for 13 aldermen running at-large.

City Clerk and Democratic Chairman Thomas R. Lyle was understandably "elated" this morning when interviewed by The Freeman, on the decision. Lyle said the next step is for the Common Council to set up election districts and designate polling places. Then each party will elect committeemen from each district followed by party caucuses for the June primary. Designating petitions for those candidates are expected to be out in mid-April.

All Common Counel seats are up for election this November, with aldermen running for one-year terms. They will then run again for two-year terms with the mayor and alderman - at large in 1969.

Reapportionment in Kingston goes back to 1966 when Harry M. Thayer and Robert F. Davis filed a citizen's suit against the Common Council charging the Council was not apportioned according to the one-man one-vote edict of the U.S. Supreme Court.

Kingston was ordered to reapportion itself and this has been done under Edward Norton (D-Seventh Ward), chairman of the Common Council Reapportionment Committee.

However, yesterday's Appellate Court decision may not be the end of legal maneuvers as one of the plaintiffs, Thayer, told The Freman today he will seek every avenue of appeal in order to have the Democratic plan rejected.

Defends Sales Tax

Alderman Peter Mancuso (D-Eighth Ward), chairman of the Common Council Finance Committee, today termed suggestions to withhold the implementation of the two per cent city sales tax until July 1, "irresponsible."

The tax is due to go into effect next Friday. Said Mancuso, "Remarks about repealing the sales tax are irresponsible inasmuch as the budget has already been passed and the anticipated revenue has been figured. No one has proposed an alternative to come up with the loss of revenue if we delay the sales tax or repeal it."

Mayor Raymond W. Garraghan, in proposing the tax, had figured on $325,000 in revenue for 1968. This represents six months of collection as the last quarter of the year cannot be counted. Money collected from that period will be forthcoming in the first quarter of 1969.

Chamber of Commerce attacked the administration for not informing the public about collection procedures on the the tax and what items would be taxed.

Mancuso, today, defended the city on both counts. "First Thursday, the Kingston Area of all," Mancuso said, 'I'm a merchant and I have no questions on what is to be taxed and for how much." The alderman is co-manager of the Shamrock Tavern on Broadway. "The state sales tax bureau sent instructions on the sales tax to my place of business. It lists all of the cities and counties in the state with sales taxes and what their rates are."

"Collection proceedures are simple," Mancuso said. Just double the tax and send the check to Albany."

Said Mancuso in conclusion, "I don't want anyone to misunderstand that I'm in favor of more taxes. However, taxes are the means of financing our government operations. We need the money that will come in from the sales tax. If we didn't have the sales tax we would have had to have a drastic rise in real estate taxes and no one wants that."

Will Study Visa Requirements

By ROBERT GRAY

WASHINGTON (AP) — President Johnson's proposed easing of visa requirements for tourists from abroad is in for a close, hard look on Capitol Hill.

The Senate Judiciary Committee in particular is expected to take a highly cautious approach when it begins processing the legislation unveiled Friday by Johnson at the Texas White House.

There is strong support on the Judiciary Committee for the present system in which most foreigners planning on traveling in this country must obtain a visa through a U.S. consulate and undergo an immigration check on arrival, sources reported.

Under the bill Johnson announced he was sending Congress:

—Foreigners wanting to visit this country would not need visas if they planned to stay for 90 days or less, had a valid passport and nonrefundable, round-trip tickets and their own countries made reciprocal arrangements for U.S. travelers.

—Security risks, narcotics dealers and persons who had been convicted of serious crimes would be barred, as would persons simply bent on getting a job in the United States.

Because of the requirement for reciprocity, it is expected the eased requirements would apply primarily to tourists from Western Europe.

However, two Communist nations—Bulgaria and Yugoslavia—currently waive visa requirements for American travelers.

Yugoslavia has waived such requirements through Nov. 1, 1968, Bulgaria has waived them through 1968, with the stipulation that the American tourist makes arrangements through the official Bulgarian travel agency, "Balkan Tourist."

The administration is said to consider it unlikely that other Iron Curtain countries would be willing to waive visa requirements on U. S. citizens visiting them.

There are no such requirements for visitors from Canada and Mexico.

The President advanced the plan as another effort to cut the U.S. balance-of-payments deficit. Part of that problem stems from the substantially larger amounts U.S. tourists spend abroad than overseas visitors spend here.

While not disputing the President's goals, some members of the Senate Judiciary Committee were reported concerned about the possibility of insufficient controls on visitors entering this country.

It was pointed out that some machinery would be needed to screen out the security risks, narcotics dealers and criminals specifically exempted by the presidential proposal.

One committee source questioned whether an effective screening program was compatible with eliminating "the time-consuming entry requirements" the President mentioned.

Paging The Inside News

Area Events 5
Bridge 10
Churches 2
Classifieds 8-9
Comics 10-11
Crossword 10
Dear Abby 10
Editorials, Columns 4
It's in the Stars 10
Obituaries 5
Sports 7
Tempo 13-26
Theaters 12
TV, Radio Listings 11
Weather 5
Woman's Page 6

Heart Sunday Appeal Climaxes Local Fund Campaign

Sunday Church Notices

(Notices for this column will not be printed unless received by 1:30 o'clock Thursday afternoon at the downtown editorial office)

Uptown

Bethlehem Temple, 155 Tremper Avenue, Elder Henry Perry pastor—Sunday school 10 Franklin Street, the Rev. A. B. Washington pastor — Sunday school 9:45 a. m. Worship 11:15 for Every Nation, Inc., 131 of service. Sunday school 10 a. m. Worship 11 a. m. 10:30 a. m. Sermon at the end

St. John's Episcopal, Albany Avenue at Tremper, the Rev. Robert T. Shellenberger, rector — 8 a. m. Holy Communion; 10:30 a. m. church school; 10:30 a. m. service with sermon.

a. m. Evening service 8.

Paradise Soul Saving Station St. George Greek Orthodox, 294 Greenkill Avenue, the Rev. Nicholas Katsoulis, pastor — Orthos 9:30 a. m. Divine liturgy a. m.

St. Joseph's, Wall and Main Streets, the Rt. Rev. Msgr. John J. O'Reilly, pastor — Sunday Masses 6, 7, 8, 9, 10, 11 a. m.; 12:15 and 5:30 p. m. St. Joseph's Hurley Mission Church, Masses 8:30 and 11:30 a. m. Sunday.

Kingston Church of Christ, at YWCA, 209 Clinton Avenue — Bible study 10 a. m. Worship 11 a. m. Sermon, Evangelism: Attitudes and Actions. Philip Cullum, preacher.

Franklin Street African Methodist Episcopal Zion, 26 Franklin Street — 9:45 a. m. church school; 11 a. m. worship service. Sermon by the minister.

Fair Street Reformed, Fair and Pearl Streets—Divine worship 9:30 and 11 a. m. Church school 9:30 a. m. Nursery care always provided. Sermon, "Love Is a Beautiful Thing! Ecumenical Youth Rally in sanctuary at 7 p. m.

Old Dutch, Wall and Main Streets, the Rev. Arthur E. Oudemool, pastor—Services in the sanctuary at 9:30 and 11 a. m. Sermon, Is Dogma Necessary? Church school and creche at 9:30 and 11 a. m.

First Baptist, Albany Avenue at Broadway, the Rev. James A. Braker, minister—9:45 a. m. church school classes for all ages; 11 a. m. the church at worship with the Rev. Mr. Braker preaching on The Exclusive Service.

Christian and Missionary Alliance, 90 Miller's Lane, the Rev. George B. Osborne, pastor—Sunday school 9:45 a. m., worship service 11 a. m. Sermon, God's All-Sufficiency. Evening service at 7 p. m., sermon, Jesus Stooped Twice.

First Presbyterian, Elmendorf Street and Tremper Avenue, the Rev. William J. McVey, minister — Church school 9:45 a. m., service of divine worship 11 a. m., in observance of Youth Sunday, will be conducted by members of Senior Youth Fellowship, and feature two messages by Chester A. Baltz III and Timothy Suenram, on the topic, We Build.

Kingston Congregation of Jehovah's Witnesses, 105 Pine Street—Bible lecture 9:30 a. m., subject The Christian's Obligations to the State. Congregational Bible study 10:30 a. m. on Christian Morality.

Salvation Army, 90-96 North Front Street—Sunday school 10 a. m., worship service 11 a. m., Lt. James Shotzberger preaching. Evangelistic service 7:30 p. m., Mrs. Lt. Shotzberger preaching.

First Church of the Nazarene, Elmendorf Street at Wiltwyck Avenue, the Rev. Thomas H. Younce—9:45 a. m. Sunday school; 10:45 a. m. worship, sermon, The Deep Things of God. 11 a. m. junior church; 7 p. m. evangelistis service. Sermon, What Is Salvation?

Clinton Avenue Methodist, 122 Clinton Avenue, the Rev. William A. Studwell, minister—9:45 a. m., church school; 11 a. m. divine worship with sermon, Is There Church Tonight? by the Rev. Mr. Studwell.

St. James Methodist, Fair and Pearl Streets, the Rev. Paul M. Allen, pastor — 9:45 a. m. church school with classes for all ages; 11 a. m., service of worship with sermon entitled, Humanity's Highest Hour.

First Church of Christ, Scientist, 161 Fair Street—Sunday school 10:30 a. m. The subject of this week's lesson-sermon is Mind. Reading Room 281 Fair Street.

• • •

Downtown

Holy Cross Episcopal, 30 Pine Grove Avenue, the Rev. David L. Bronson, rector — Mass 7:30 a. m. Sung Mass and sermon 9 a. m. Church school in parish hall 8:45 a. m.

St. Paul's Baptist, 30 Pine Grove Avenue, the Rev. O. Palmer, pastor- Sunday school 10 a. m. Worship 11 a. m.

Rondout Presbyterian, Wurts nd Spring Streets, the Rev. H. Coleman Lamb, acting minister -Divine worship 11 a. m. The Rev. Lamb will deliver the sermon.

African Union Methodist, 255 East Strand, Bishop S. B. Chappell, presiding — Sunday school 10 a. m. Worship 11 a. m.

Church of God in Christ, 9 Mill Street, the Rev. James L. Best, pastor—Sunday school 10:30 a. m. Worship 12 noon. Sermon by the Rev. James Childs.

Immanuel Evangelical Lutheran (Missouri Synod) and Christian Day School, Livingston Street at East Chestnut, the Rev. Carl J. Goette, pastor —Services 8 and 10:30 a. m. Sunday school and Bible classes 9:15 a. m.

Evangelical Lutheran Church of the Redeemer, Wurts and Rogers Streets, the Rev. David C. Gaise, DD, pastor—Service of worship at 9:30 and 10:45 and church schools at 9:30 and 10:45.

New Central Baptist, 229 East Strand, the Rev. P. N. Sanders Jr., pastor—Sunday school 9:30 a.m. Worship 11:30 a.m. Holy Communion.

New Central Baptist, 229 East Strand, the Rev. P. N. Sanders Jr., pastor — Sunday 10:30 a. m. Preaching by the pastor.

Holy Name of Jesus, Wilbur, the Rev. John G. Russell, pastor—Sunday Mass 10:30 a. m. Sacred Heart of Jesus, Eddyville, 9 a. m.

St. Peter's, Wurts Street, the Rev. Francis P. Brennan, administrator—Masses Sunday 7, 8, 9, 10:30 and 11:45 a. m.

St. Mary's, Broadway, the Rt. Rev. Msgr. Joseph McIntyre, pastor—Masses Sunday 6, 7, 8, 9, 10 and 11 a. m.; 12:15 and 5:15 p. m.

St. Paul's Evangelical Lutheran, 355 Hasbrouck Avenue, the Rev. Roy D. Meyer, pastor, Sunday Church school with classes for all ages will be in session at 9:30 a. m. Services of Divine Worship will be conducted at 10:45 a. m. The Sacrament of Holy Communion will be administered at the Worship Services on the first Sunday of the month.

Watson Memorial Baptist Chapel (SBC), 50 Post Street, the Rev. Ernest A. Cruse, pastor—Sunday school, 9:45 a. m.; Training Union, 6 p. m. Worship services, 11 a. m. and 7 p. m.

River View Baptist, 240 Catherine Street, the Rev. J. H. Gilmore, pastor—Sunday school 9:30 a.m., worship service 11 a.m. with sermon by pastor on Prayer the Key to the Kingdom.

Trinity Evangelical Lutheran, the Rev. Frederick C. Dunn—9:30 a. m., church school; 10:45 a. m., service with Holy Communion. Ash Wednesday: 7:30 p. m., Lenten vesper service, The Word From the Cross.

St. Mark's AME, 72 Wurts Street, the Rev. Alfred Banks, pastor — Church school 9:15 a. m. Worsnip 11 a. m. Sermon by the pastor. Evening service 8.

Comforter Reformed, Wynkoop Place—9:30 a. m., Sunday school; 11 a. m., service of worship. The Rev. Albert D. Deyo will be the guest preacher. His sermon will be Brotherhood. 4 p. m., service of installation for the Rev. John W. Mongin.

First Emmanuel, 50 Abeel Street, the Rev. Marco R. McHugh, co-pastor in charge — Sunday school 10 a. m. Worship 11:30 a. m. Sermon, Restoring the Hand of Spiritual Relationships.

Trinity Methodist, Wurts and Hunter Streets, the Rev. James P. Veatch, pastor — Church school 9:45 a. m. Worshio 11 a. m. Sermon, Who Do You Say That He Is?

Progressive Baptist, 8 Hone Street, the Rev. James Priest, pastor — Sunday school 9:30 a. m. Church service 11 a. m. and 3:30 p. m.

Ponckhockie Congregational, 93 Abruyn Street at Delaware Avenue — Sunday school at 9:45 a. m. with classes for all ages. Service of worship and inspiration at 11 a. m. Nelson Burhans will be in charge of the service this week.

• • •

County

Olive-Shokan Baptist, West Shokan — Sunday school 9:45 a. m. Worship 11 a. m.

Chichester Community, Chichester—Services every Sunday. 7:30 p. m.

North Marbletown Reformed, the Rev. Robert Clementz pastor—Worship service 8:30 a. m.

Glasco Methodist, Myron F. Ronk, minister — Worship 10:15 a. m.

Plutarch Methodist, the Rev. Roy Allan Hassel, pastor—Worship 2 p. m.

High Woods Reformed, the Rev. Robert A. Hess pastor—Worship 9 a. m. Sunday school 10 a. m.

Binnewater Union Chapel, the Rev. J. B. Donaldson pastor — Sunday school 9:45 a. m. Morning worship 11 a. m.

Cottekill Reformed, the Rev. Harry E. Christiana pastor — Worship 9:30 a. m. Sunday school 10:45 a. m.

Wawarsing Chapel, the Rev. Robert Houghtaling, pastor — Bible school 10 a. m. Worship services 11 a. m. Wednesday 8 p. m. cottage meeting.

Centerville Methodist, Myron F. Ronk, minister — Worship service 9 a. m. Sunday school 10 a. m.

Shady Methodist, the Rev. George Moody pastor — Sunday school 10:30 a. m. Worship 7:30 p. m.

Ashokan Methodist, the Rev. Paul C. Hoyt pastor. Worship 9:30 a. m. Sunday school 10:45 a. m.

East Kingston Methodist, Myron Ronk, minister — Worship 11::30 a. m. Sunday school 10 a. m.

Hurley Reformed, Main Street, the Rev. Harold F. Schadewald, minister—Worship and Sunday school 10 a. m.

Port Ewen Reformed, Salem Street, the Rev. Daniel L. Ogden, minister — Sunday school classes are held beginning at 9:30 a. m. Worship service is held 11 a. m.

First Independent Baptist, New Paltz, the Rev. William G. Smith, pastor—Meeting at New Paltz Branch of the Bank of Highland. Sunday school 9:45 a. m. Worship 11 a. m. Communion first Sunday of month.

Ascension Episcopal, West Park, the Rev. Paul E. Parker, rector — Holy Communion 8 a. m. Holy Communion, sermon and church school 10:45 a. m.

West Hurley Methodist, the Rev. Paul C Hoyt pastor—9:30 a. m. Sunday school: 11 a. m. worship.

Lomontville Assembly of God, the Rev. David O. Stanton, pastor — Sunday school 10 a. m. Morning worship 11 a. m. Evening service 7:30 p. m.

Glenford Methodist, the Rev. Paul C. Hoyt, pastor — 11:30 a. m. Sunday school: 12:30 p. m. worship.

Mt. Marion Reformed, the Rev. John A. Needham Jr., pastor—Sunday school 9:30 a. m. Worship 11 a. m. Sermon, The Nature of the Church.

New Paltz Nazarene, North Chestnut Street, the Rev. Clarence W. Lindeman, pastor —Sunday school 9:45 a. m., worship service 11 a. m.

Marbletown Reformed, Stone Ridge, the Rev. Robert Clementz, pastor — Sunday school 9:30 a. m. Worship 11 a. m. Sermon by the pastor.

Religious Society of Friends (Quakers), New Paltz — Sunday, 11 a. m., meeting for worship (unprogrammed). Program for children every Sunday, same time. Elting Memorial Library, New Paltz. Richard or Shirley Hathaway, New Paltz, may be contacted for further information.

Holy Trinity Episcopal, Highland, the Rev. Paul E. Parker rector — Holy Communion sermon and church school 9:15 a. m.

Friends Community, Tillson—Sunday school for all ages. Worship at 11 a. m. Richard B. Talieur, minister is in charge.

Trinity Episcopal, Barclay Heights, Saugerties, the Rev. Richard G. Shepherd, rector—Holy Eucharist 8 and 11 a. m. Church school 9:15 a. m. Morning prayers and family eucharist 9:30 a. m.

St. Paul's Evangelical Lutheran, West Camp, the Rev. Alvin F. Messersmith, pastor—Sunday school 9:30 a. m. Worship service 11 a. m with nursery for pre-school children in the pine rooms.

Shandaken Reformed, Mt. Tremper, the Rev. Osterhoudt Phillips, minister — Worship 9:30 a. m. Sermon by the pastor.

Kingston Free Methodist, Elmendorf Tract Hurley the Rev. George Lockwood, pastor. Sunday school 10 a. m. Worship 11 a. m. Evening service 7 p. m.

Bethel Assembly of God, 11 Esopus Avenue, Town of Ulster, the Rev. Donald Rudolph, pastor — Sunday school 9:45 a. m. Worship 11 a. m. Evangelistic service 7:30 p. m.

Redeemer Lutheran, Route 32, New Paltz, the Rev. Paul Mertzlufft, pastor — Service and Sunday school 9:30 a. m. Communion the first Sunday of the month.

Trinity Gospel Mission, Hawleys Corners, Highland, the Rev. M. Reddy, minister — Service 2:30 p. m. Guest speaker the Rev. John Donaldson.

New Paltz Methodist, Main and Grove Streets, the Rev. Roy Allan Hassel, pastor—Church school 9:30 a. m. Worship 8:30 to 11 a. m. with sermon by the pastor.

Flatbush Reformed, Route 32, Town of Saugerties, the Rev. Robert A. Hess, pastor—Sunday school 9:45 a. m. Worship 11 a. m.

Rifton Methodist, the Rev. A. E. Kaufman, pastor — Worship 9 a. m. Sunday school 10:30 a. m.

Kramville Reformed, the Rev. George D. Wood, pastor- Worship service 9:30 a. m. Sunday school 10:30 a. m.

Shokan Reformed, the Rev. Osterhoudt Phillips, minister—Sunday school 9:45 a. m. Worship 11 a. m. Sermon by the pastor.

Christ Lutheran, 107 Center Street, Ellenville, the Rev. Ernest E. Miller, pastor—Church school 9:30 a. m. Service 11 a. m. Holy Communion first Sunday of the month.

Esopus Methodist, the Rev. A. E. Kaufman, pastor—Worship 10:30 a. m. Sunday school 9:30 a. m.

Rondout Valley Methodist, Stone Ridge, the Rev. Bruce L. Carlson, minister — Church school 9:30 a. m. Worship 10:45 a. m., cribbery open during worship.

Port Ewen Methodist, the Rev. Cecil L. McFarland, minister — Church school and MYF 9 a. m. Services of worship 8 and 10:15 a. m.

St. Colman's, East Kingston, the Rev. John E. Ward, pastor—Sunday Masses 8 and 10 a. m.

Plutarch Methodist, the Rev. Roy Allen Hassel, pastor—Worship 2 p. m. Sermon by the pastor. Church school at the New Paltz Methodist Church 9:30 a. m.

Church of Jesus Christ of Latter Day Saints, Fording Place Road, Lake Katrine, Wendell H. Gray, president—Sacrament service 11:15 a. m. Adult and junior Sunday school 9:55 a. m. Priesthood meeting 8:30 a. m.

Mt. Calvary Lutheran, Church Street, Ruby, the Rev. Roy D. Meyer, stated supply pastor — Worship service at 9 a.m. with the sermon by the Rev. Mr. Meyer. The Sacrament of Holy Communion will be administered on the first Sunday of the month. Church school sessions are conducted at 10 a.m.

St. Mary of the Snow, Saugerties, the Rev. Charles Kaufman, pastor—Masses Sunday 7, 8, 9, 10 with high Mass at 11 a. m. Confessions Saturday 4:30 to 5:30 and 7 to 8 p. m.

Kripplebush Methodist—Worship 9 a. m. Church school 9:45 a. m.

St. John's Parish, West Hurley, the Rt. Rev. Msgr. Austin V. Carey, pastor — Sunday Masses at St. John's, 9:15 and 11 a. m.; St. Joan of Arc, Woodstock, 8, 10 and 11:15 a. m. and St. Augustine, Shokan, 9:30 a. m. Confessions, Saturday 7:30 to 8:30 p. m. at St. John's and 4:30 to 5:30 p. m. at St. Joan.

Episcopal Church of Christ the King, Route 213, Stone Ridge—Church services 8 a. m. and 10 a. m. Supply clergymen will conduct services until a regular priest-in-charge is appointed.

South Rondout Methodist, First Street, Connelly, the Rev. James Veatch, pastor—No worship services at the church until further notice. Congregation will worship at 11 a. m. at Trinity Methodist Methodist Wurts and Hunter Streets, Kingston.

Christs Lutheran, Woodstock, the Rev. Norman C. Krapf, pastor—Church school 9:30 a. m. Worship 11 a. m. Holy Communion the first Sunday of the month. A nursery for preschool chidlren is available during the service.

New Apostolic, North Drive, Glenerie Lake Park, the Rev. Jack Klomm, pastor—Services 10 a. m. and 5 p. m. Sunday school 8:30 a. m. Wednesday 8 p. m., service.

Kerhonkson Federated — Guest speaker Sunday at the 11 a. m. worship service will be the Rev. Robert Grupe.

Atonement Lutheran, the Rev. Walter Cowan, pastor, 100 Market Street, Saugerties. Church service 8 and 11 a. m. Sunday school and adult class 9:15 a. m.

Lyonsville Reformed, the Rev. Harry E. Christiana, supervising minister—Dixon McGrath will conduct services this Sunday.

Acorn Hill Wesleyan Methodist, the Rev. Clarence Murray, pastor—Sunday school 6:43 p. m. Worship 7:30 p. m.

Unitarian Fellowship of Ulster County, Neighborhood Road and Lohmaier Lane, Lake Katrine — Sunday school and fellowship meeting 10:30 a. m. Kenneth Ticknor, president.

Union Center Community, Ulster Park—Worship 10 a. m. Elder Joseph W. Trindle. Sermon, The Dead Won Lives. Sunday school 11 a. m.

New Paltz Reformed, the Rev. Gerret J. Wullschleger, minister — Church school 9:15 a. m. Worship 11 a. m. Sermon, On Believing.

High Falls Reformed — Church school 8:45 a. m. Worship 10 a. m. with the Rev. Robert Grupe as guest minister. Sermon, The Measure of God's Love.

Saugerties Methodist, the Rev. J. H. Rainear, pastor — Worship services 8:45 and 11 a. m. Sermon, Prayer and Peril. Nursery and child care during 11 a. m. At 9:45 a. m. church school for all ages.

Reformed Church of Blue Mountain, Saugerties, the Rev. August Pfaus Jr., pastor — Sunday school at 10 a. m. and worship service at 11:15 a. m. Sermon, Religion In This Present World.

Katsbaan Reformed, Saugerties, the Rev. August Pfaus Jr., pastor—Worship service at 10 a. m. and Sunday school at 11 a. m. Sermon, Religion In This Present World.

Overlook Methodist, Woodstock, the Rev. James W. Cook, pastor—Worship service 11 a. m. Sermon topic, What's a Nice Church Like Ours Doing Mixing With Social Issues? Recognition of church school teachers and staff. Church school at 9:30 and 11 a. m. Nursery.

First Baptist, Partition Street, Saugerties, the Rev. Brooks N. Henry, pastor—9:45 a. m. Sunday school; 11 a. m. worship service. Sermon by the pastor, Studies From the Book of Joshua. At 7 p. m. service, sermon by the pastor, Real Revival.

Woodstock Dutch Reformed, Woodstock Village Green, the Rev. Donald Edgar Hicks, minister—Sunday school 9:15 a. m. Worship 11 a .m. Sermon, The Gospel of Opening Doors.

Church of Jesus Christ of Latter Day Saints, Fording Place Road, Lake Katrine, Wendell Gray, president annual branch conference starting 10 a. m. and lasting until 12 noon. Sunday school classes will not be held.

Grace Community, Neighborhood Road at Sawmill Road, Lake Katrine, the Rev. Robert C. Miller, pastor—9:30 a. m., Sunday school classes for all ages; 10:45 a. m., morning worship. Guest speaker, the Rev. Al Oldham, with message on the Christian home. At 6 p. m., family service, with the Rev. Mr. Oldham speaking.

St. Gregory's Episcopal Mission, Woodstock, the Rev. Edward Schmidt, vicar—Holy Eucharist 8 and 10 a. m.

Reformed Churches of Bloomington, Rosendale, St. Remy and Tillson — The Rev. Richard E. Lake, pastor — Worship at St. Remy 9 a. m., at Bloomington 11 a. m. Coffee hour following worship at Bloomington. Sermon title, Beyond Success. Church school at Bloomington and Tillson 9:30 a. m., at St. Remy 10 a. m.

• • •

Area

First Baptist, Rhinebeck, the Rev. John Koppenaal, pastor — Bible school 9:45 a. m. Worship 11 a. m. Sacred Concert by King's College Choir. Evening service 6:30. Sermon, The Death of Rachel.

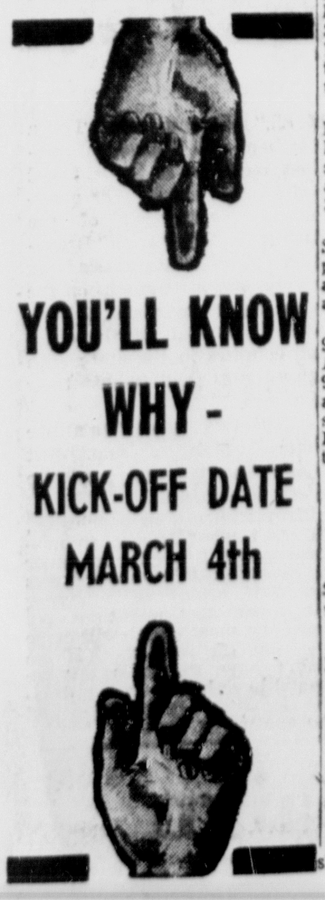

Ecumenical Series In Saugerties Area

The Saugerties Council of Churches has planned a series of ecumenical services to mark the Lenten season.

Beginning Sunday, March 3, the services will continue through Sunday, March 31 with the final service on Good Friday, April 12.

First program will feature the Collar Men of Mt. St. Alphonsus Seminary, Esopus in a service of lenten music. The Saugerties Methodist Church will host the event which starts at 7:30 p. m.

Other programs will be as follows:

Area church youth, March 10; the Rev. Vernon A. Douglas, minister of the Franklin Street AME Zion Church, Kingston, March 17; local laymen, March 24 and combined choirs of Saugerties, March 31.

Good Friday services will be from noon to 3 p. m. at the Saugerties Reformed Church.

Lutherans Mark World Prayer

Two special observances are planned at Immanuel Evangelical Lutheran Church, 22 Livingston Street, during the next week.

Sunday morning the Lutheran Layman's League will mark Lutheran Hour Sunday. Members of the congregation will be given an opportunity to support the world wide broadcast sponsored by the Lutheran Church-Missouri Synod. Speakers will be William Otterbeck of the Love Lutheran Church, East Greenbush.

Friday the Ruth Guild, Woman's Missionary Society will present a service in recognition of World Day of Prayer at 1 p. m.

Committee for the event is the Mmes. Lois Kemp, Joan Walker and Carl J. Goette with the Mmes. Emma Kappler, Marion Sahloff, Elise Richter, Pearl Wiedemann and Joan Walker as readers.

Mrs. Kemp will be soloist and Charles Brand, organist.

Churches from Cairo, Hudson and Oak Hill have been invited to participate. Theme of the service is Bless the Lord, All Families.

Council Makes Lenten Plans

Saugerties Area Council of Churches, dinner meeting was held recently at Atonement Lutheran Church. Plans were announced to hold Sunday Lenten services at 7:30 p. m. beginning March 3, and a three-hour Good Friday service from noon to 3 p. m. at the Saugerties Reformed Church, Main Street, April 12. Dinner was served by the Lutheran Church Women of Atonement.

Lenten Season will be observed beginning Ash Wednesday, 7:30 p. m. with the Service of Holy Communion, sermon topic Turning From Sin to God. Service will be conducted each Wednesday during lent at 7:30 p. m. except during Holy Week.

Appointed chairmen of Committees for 1967 were Charles Braitling, finance: Robert Brandt, property: David Riley, evangelism: Homer VanVoohris, publications and mailing: worship, Phillip Bjornseth: Robert Stinmire, youth and social action: Charles Schumacher, christian education: Milton Sommers, stewardship: Ferrell McElrath, future directions.

Your Life, Mine

By Clyde Herbert Snell

"THANK GOD FOR SLEEP"

Miguel De Cervantes has said: "Blessing on him who invented sleep,—the mantle that covers all human thoughts, the food that appeases hunger, the drink that quenches thirst, the fire that warms cold, the cold that moderates heat, and, lastly, the general coin that purchases all things, the balance and weight that equals the shepherd with the king, and the simple with the wise."

What a great blessing it is to be able to sleep well. Those who slumber well, uninduced by drugs, have a tremendous asset for the good life working in their favor. For without sleep it is impossible to keep going. The body is not made to go on and on incessantly without periods of refreshment and the rebuilding of energies in restful slumber.

Sleep that is fitful and spasmodic makes some contribution to renewed fitness and restored energy. But nothing like the boon of slumber that is genuine and deep. Nothing can compare with a good night's sleep to unravel the snarls and restore to us the necessary energy and perspective with which to meet life constructively and creatively.

Now this ability to sleep varies, as we all know, with individual persons. Some folks seem to be born with the innate capacity to drop off to sleep in a jiffy; and some are not. Often have we heard a person say: "I am a poor sleeper." Temperament is mightily involved in the slumber project. And so are a lot of other things.

Personal problems, for example, that are pressing us, with no solution in sight, will scare the sandman away. He won't come to the soul that is severely upset or unduly agitated. Often we could induce slumber if only we could turn our minds off. But they so often stubbornly, and very much against our wishes, keep working long after we have retired for the night. If only the Good Lord had put a night switch on our minds, it sometimes would be a tremendous boon. But He did not see fit to do that.

Then, too, there is a positive correlation between conscience and the ability to sleep. Not, to be sure, to the extent that one can point and accusing finger at every person who has trouble sleeping and say: "If you lived right, sleeping would not be a problem." Life is not quite that simple. But for all of that, the clear conscience is a distinct asset when it comes to entertaining, naturally and normally, the sandman.

John Oxenham makes a point well worth pondering when he writes:

"Thank God for sleep!
And when you cannot sleep,
Still thank Him that you live
To lie awake."

Comforter to Get New Pastor Sunday

REV. JOHN W. MONGIN

The new pastor of the Reformed Church of the Comforter, the Rev. John W. Mongin will be installed Sunday 4 p. m. with ministers of the Mid-Hudson Classis taking part in the service.

The Rev. Mr. Mongin, a native of New York City, served as pastor of St. Pauls Reformed Church, Callicoon Center and the Community Reformed Church of Youngsville prior to accepting the call to the local church.

The Rev. Richard E. Lake, president of the classis will preside at the formal rites Sunday afternoon.

Sermon will be given by the Rev. Winfield Gurggraaff, board of education staff of the Reformed Church in America.

Other clerics taking part in the service will be the Rev. Harold F. Schadewald of the Hurley Reformed Church, invocation and salutation; the Rev. Benjamin LeFevre, Arlington Reformed Church, summary of the law; the Rev. William A. Studewell, pastor of Clinton Avenue Methodist Church and president of the Kingston Area Council of Churches, scripture lesson; the Rev. Donald E. Hicks, clerk of the classis and pastor of Woodstock Reformed Church, signing of the formula.

Charge to the minister will be given by the Rev. Paul Van Elk, Reformed Church, Bushkill, Pa. and the charge to the congregation, the Rev. Robert A. Hess, Flatbush Reformed Church.

The Rev. Edwin C. Coon will deliver the prayer for grace and the newly installed pastor will give the benediction.

A reception for the Rev. Mr. Mongin and his wife, the former Alice Palmer of Staten Island, will be held in the church dining room immediately after the installation.

Port Ewen Church Notes

Church Notes

Reformed Church Couple's Club meets today at the church at 8 p.m. for "duck pin" bowling to be followed by a social and refreshments at the home of the Ogden's and the evening is being planned by JoAnn and Russ Cessari. All couples of the community may attend.

Worship service Sunday at 11 p.m. to be heard on WKNY, the Rev. Daniel Ogden preaching on the Apostle's Creed, I Believe.

All men and friends of the commuity who can help paint church hall may contact Robert Toogood or Frank Fede.

Reformed Church Youth Group will conduct worship service and visitation to the Ulster County Home for the Aged Sunday, 2:30 p.m. Roller skating is planned for the evening 6:30 p.m.

Presentation Church, the Most Rev. James E. McManus, CSsR, DD, pastor—Mass 8, 10, 11:30 a. m. and 12:45 p. m. The youth of the parish will receive Holy Communion at the 8 a. m. Mass. Sunday school has been cancelled. Ash Wednesday Masses at 7:30 a. m., 2:15 p. m. and 7 p. m. Music at both Masses by students of Mt. St. Alphonus, Esopus. Friday, first of the month, Mass at 7:30 a. m. and 6:30 p. m.

The Presentation Women's Club members will hold their monthly meeting Tuesday, 8 p. m. at St. Leo's Hall. Refreshment committee will be Mrs. Charles Beehler, Mrs. Mary Benincasa, Mrs. Veronica Bowers, Mrs. Paul Bever and Miss Margaret Cannon. All members are reminded to bring a wrapped gift for the social hour.

Presbyterian Youth Services

Sunday 11 a. m. the Senior Youth Fellowship of the First Presbyterian Church will conduct the worship service. Sermons for the day will be given by Chester Baltz III, Kingston High School senior and Timothy Suenram, senior at Saugerties High. Diane Van Aken, Kingston High School senior, will offer the solo, The Lord's Prayer, and the general prayer will be given by Linda Wynkoop, Kingston High School senior. Others participating are:

Gary Flowers, presiding; Beth Askue, responsive reading; Harold Wynkoop, Lad Churchill, Claudette Fallon, scriptures.

Ushers for the day will be Jean Atwood, Deborah Askue, Barry Diffley and David Pugliese. Also assisting in the anthem, In the Garden, will be Ruth Lawrence, Judy Lawrence and Darlene Van Kleeck.

Woodstock World Prayer

Bear One Another's Burdens, will be the theme of the annual World Day of Prayer Service to be held Friday, March 1, at 1:30 in Overlook Methodist Church.

Included among those participating in the service at Overlook are: Mrs. D. C. Donahue of Christ Lutheran Church, Mrs. James Smith, St. Joan of Arc, Mrs. William Wingate, Woodstock Reformed Church, and Mrs. John Marcato, Overlook Church.

Music for the day is under the direction of Mrs. Richard Jeffery. Featured soloists will be Mrs. Harry Kennedy and Mrs. Doris Blatter.

A coffeehour will be held in the church parlor from 1 p. m. until 1:30.

A nursery will be available from 1 until the conclusion of the service at 2:30.

All women of the area may share in this opportunity for interdenominational fellowship.

College Choir To Perform at Dutchess Sites

The King's College choir composed of 45 voices will be presenting programs of sacred music at both the First Baptist Church of Rhinebeck 11 a. m. and St. Joseph's Novitiate, Barrytown, 3:30 p. m. Sunday.

The concert will include anthems, hymns and Negro spirituals.

The choir, under the direction of Associate Professor Dean Arlton will embark on extensive tour this spring. Detroit, Mich., Canada and upper New York State will be on the itinerary.

Eight Churches Take Part in Paltz Service

World Day of Prayer observances in New Paltz will be held at the Reformed Church March 1.

The service at 10 a. m. will be preceded by a coffee hour in the social room starting 9:15 a. m. A nursery will be available in the education building.

Leaders of the eight participating churches are the Mmes. John Laffan, St. Joseph's; Charles Watson, St. Andrew's Episcopal; Carl Neumann, Redeemer Lutheran; Fred Sutter, New Paltz Methodist; Charles Simmons, Church of the Nazarene; Heinz Meng, New Paltz Friends Meeting; Leslie Evory, Reformed Churches of Bloomington, Rosendale and Tillson; Harry Cornwell and Robert Pyle of the host church.

Meditation will be given by the Rev. Gerret J. Wullschleger, Refromed Church minister.

Serving as co-chairmen are Mrs. Cornwell and Mrs. Pyle assisted by Mrs. Gerald DuBois, Miss Sarah Gulick and Mrs. Henry Hopper, coffee hour hostesses. The Mmes. William Cotton, Earle Dhus, William Marx and Roger Quimby, ushers.

Unitarian Speaker

Ray Donaldson will describe his experiences as a Peace Corps worker in Ethiopia at the Sunday meeting of the Unitarian Fellowship of Ulster County. Sunday school and fellowship meeting are held 10:30 a. m. at Pickett House, Neighborhood Road and Lohmaier Lane, Lake Katrine.

WATSON MEMORIAL BAPTIST CHAPEL
(SBC)
50 POST STREET
KINGSTON
WORSHIP SERVICES:
11 A.M., 7 P.M.
Everyone is welcome

THE CHURCH OF CHRIST
MEETS AT THE YWCA
209 Clinton Avenue
Kingston, N. Y.
SUNDAY SERVICES
Morning Worship 11 a. m.
Bible Classes 10 a. m.
Phone OL 8-6646

Reformed Church Of The Comforter
Wynkoop Pl. off Foxhall
Kingston, N. Y.
John W. Mongin, Pastor
9:30 Sunday School
10:30 Coffee Hour
11:00 Service of Worship
Speaker: Rev. Albert Deyo
Subject: "Brotherhood"
Broadcast over WBAZ
Nursery and Junior Church
Ash Wednesday Communion
Feb. 28, 7:30 P. M.
Sermonette:
"The Call of Lent"

First Baptist
Partition Street
Saugerties, N. Y.
Brooks N. Henry, Pastor
Phone CH 6-5120
9:45 a. m. Sunday School
11 a. m. and 7 p. m.
WORSHIP
We Preach
CHRIST CRUCIFIED
RISEN
COMING AGAIN

FAIR STREET REFORMED CHURCH
(corner of Fair and Pearl Streets)

Church School — 9:30 a. m.
Divine Worship — 9:30 & 11:00 a. m.
Sermon by the Pastor, Edwin C. Coon:
"A CHRISTIAN QUESTIONS VIETNAM"
(A coffee kletz is held between services to help you become acquainted.)
7:00 p. m. "To the Holy Land"—A slide presentation and discussion of conditions in Palestine presented by Mr. and Mrs. David Bright.
YOU ARE WELCOME

Sunday Church Notices

(Notices for this column will not be printed unless received by 1:30 o'clock Thursday afternoon at the downtown editorial office)

Uptown

Bethlehem Temple, 155 Tremper Avenue, Elder Henry Perry pastor—Sunday school 10 Franklin Street the Rev. A. B. Washington pastor — Sunday school 9:45 a. m. Worship 11:15 for Every Nation, Inc. 171 of service. Sunday school 10 a. m. Worship 11 a. m. 10:30 a. m. Sermon at the end

St. John's Episcopal, Albany Avenue at Tremper, the Rev. Robert T. Shellenberger, rector — 8 a. m. Holy Communion; 10:30 a. m. church school; 10:30 a. m. service with sermon.

a. m. Evening service 8.

Paradise Soul Saving Station St. George Greek Orthodox, 294 Greenkill Avenue, the Rev. Nicholas Katsoulis, pastor — Orthos 9:30 a. m. Divine liturgy a. m.

St. Joseph's, Wall and Main Streets, the Rt. Rev. Msgr. John J. O'Reilly, pastor — Sunday Masses 6, 7, 8, 9, 10, 11 a. m.; 12:15 and 5:30 p. m. St. Joseph's Hurley Mission Church, Masses 8:30 and 11:30 a. m. Sunday.

Kingston Church of Christ, at YWCA, 209 Clinton Avenue — Bible study 10 a. m. Worship 11 a. m. Sermon, Evangelism: Attitudes and Actions. Philip Cullum, preacher.

Franklin Street African Methodist Episcopal Zion, 26 Franklin Street — 9:45 a. m. church school; 11 a. m. worship service. Sermon by the minister.

Fair Street Reformed, Fair and Pearl Streets—Divine worship 9:30 and 11 a. m. Church school 9:30 a. m. Nursery care always provided. Sermon, "Love Is a Beautiful Thing! Ecumenical Youth Rally in sanctuary at 7 p. m.

Old Dutch, Wall and Main Streets, the Rev. Arthur E. Oudemool, pastor—Services in the sanctuary at 9:30 and 11 a. m. Sermon, Is Dogma Necessary? Church school and creche at 9:30 and 11 a. m.

First Baptist, Albany Avenue at Broadway, the Rev. James A. Braker, minister—9:45 a. m. church school classes for all ages; 11 a. m. the church at worship with the Rev. Mr. Braker preaching on The Exclusive Service.

Christian and Missionary Alliance, 90 Miller's Lane, the Rev. George B. Osborne, pastor—Sunday school 9:45 a. m., worship service 11 a. m. Sermon, God's All-Sufficiency. Evening service at 7 p. m., sermon, Jesus Stooped Twice.

First Presbyterian, Elmendorf Street and Tremper Avenue, the Rev. William J. McVey, minister — Church school 9:45 a. m., service of divine worship 11 a. m., in observance of Youth Sunday, will be conducted by members of Senior Youth Fellowship, and feature two messages by Chester A. Baltz III and Timothy Suenram, on the topic, We Build.

Kingston Congregation of Jehovah's Witnesses, 105 Pine Street—Bible lecture 9:30 a. m., subject The Christian's Obligations to the State. Congregational Bible study 10:30 a. m. on Christian Morality.

Salvation Army, 90-96 North Front Street—Sunday school 10 a. m., worship service 11 a. m., Lt. James Shotzberger preaching. Evangelistic service 7:30 p. m., Mrs. Lt. Shotzberger preaching.

First Church of the Nazarene, Elmendorf Street at Wiltwyck Avenue, the Rev. Thomas H. Younce—9:45 a. m. Sunday school; 10:45 a. m. worship, sermon, The Deep Things of God. 11 a. m. junior church; 7 p. m. evangelistis service. Sermon, What Is Salvation?

Clinton Avenue Methodist, 122 Clinton Avenue, the Rev. William A. Studwell, minister—9:45 a. m., church school; 11 a. m. divine worship with sermon, Is There Church Tonight? by the Rev. Mr. Studwell.

St. James Methodist, Fair and Pearl Streets, the Rev. Paul M. Allen, pastor — 9:45 a. m. church school with classes for all ages; 11 a. m., service of worship with sermon entitled, Humanity's Highest Hour.

First Church of Christ, Scientist, 161 Fair Street—Sunday school 10:30 a. m. The subject of this week's lesson-sermon is Mind. Reading Room 281 Fair Street.

• • •

Downtown

Holy Cross Episcopal, 30 Pine Grove Avenue, the Rev. David L. Bronson, rector — Mass 7:30 a. m. Sung Mass and sermon 9 a. m. Church school in parish hall 8:45 a. m.

St. Paul's Baptist, 30 Pine Grove Avenue, the Rev. O. Palmer, pastor- Sunday school 10 a. m. Worship 11 a. m.

Rondout Presbyterian, Wurts nd Spring Streets, the Rev. H. Coleman Lamb, acting minister -Divine worship 11 a. m. The Rev. Lamb will deliver the sermon.

African Union Methodist, 255 East Strand, Bishop S. B. Chappell, presiding — Sunday school 10 a. m. Worship 11 a. m.

Church of God in Christ, 9 Mill Street, the Rev. James L. Best, pastor—Sunday school 10:30 a. m. Worship 12 noon. Sermon by the Rev. James Childs.

Immanuel Evangelical Lutheran (Missouri Synod) and Christian Day School, Livingston Street at East Chestnut, the Rev. Carl J. Goette, pastor —Services 8 and 10:30 a. m. Sunday school and Bible classes 9:15 a. m.

Evangelical Lutheran Church of the Redeemer, Wurts and Rogers Streets, the Rev. David C. Gaise, DD, pastor—Service of worship at 9:30 and 10:45 and church schools at 9:30 and 10:45.

New Central Baptist, 229 East Strand, the Rev. P. N. Sanders Jr., pastor—Sunday school 9:30 a.m. Worship 11:30 a.m. Holy Communion.

New Central Baptist, 229 East Strand, the Rev. P. N. Sanders Jr., pastor — Sunday 10:30 a. m. Preaching by the pastor.

Holy Name of Jesus, Wilbur, the Rev. John G. Russell, pastor—Sunday Mass 10:30 a. m. Sacred Heart of Jesus, Eddyville, 9 a. m.

St. Peter's, Wurts Street, the Rev. Francis P. Brennan, administrator—Masses Sunday 7, 8, 9, 10:30 and 11:45 a. m.

St. Mary's, Broadway, the Rt. Rev. Msgr. Joseph McIntyre, pastor—Masses Sunday 6, 7, 8, 9, 10 and 11 a. m.; 12:15 and 5:15 p. m.

St. Paul's Evangelical Lutheran, 355 Hasbrouck Avenue, the Rev. Roy D. Meyer, pastor. Sunday Church school with classes for all ages will be in session at 9:30 a. m. Services of Divine Worship will be conducted at 10:45 a. m. The Sacrament of Holy Communion will be administered at the Worship Services on the first Sunday of the month.

Watson Memorial Baptist Chapel (SBC), 50 Post Street, the Rev. Ernest A. Cruse, pastor—Sunday school, 9:45 a. m.; Training Union, 6 p. m. Worship services, 11 a. m. and 7 p. m.

River View Baptist, 240 Catherine Street, the Rev. J. H. Gilmore, pastor—Sunday school 9:30 a.m., worship service 11 a.m. with sermon by pastor on Prayer the Key to the Kingdom.

Trinity Evangelical Lutheran, the Rev. Frederick C. Dunn—9:30 a. m., church school; 10:45 a. m., service with Holy Communion. Ash Wednesday: 7:30 p. m., Lenten vesper service, The Word From the Cross.

St. Mark's AME, 72 Wurts Street, the Rev. Alfred Banks, pastor — Church school 9:15 a. m. Worsnip 11 a. m. Sermon by the pastor. Evening service 8.

Comforter Reformed, Wynkoop Place—9:30 a. m., Sunday school; 11 a. m., service of worship. The Rev. Albert D. Deyo will be the guest preacher. His sermon will be Brotherhood. 4 p. m., service of installation for the Rev. John W. Mongin.

First Emmanuel, 50 Abeel Street, the Rev. Marco R. McHugh, co-pastor in charge — Sunday school 10 a. m. Worship 11:30 a. m. Sermon, Restoring the Hand of Spiritual Relationships.

Trinity Methodist, Wurts and Hunter Streets, the Rev. James P. Veatch, pastor — Church school 9:45 a. m. Worshio 11 a. m. Sermon, Who Do You Say That He Is?

Progressive Baptist, 8 Hone Street, the Rev. James Priest, pastor — Sunday school 9:30 a. m. Church service 11 a. m. and 3:30 p. m.

Ponckhockie Congregational, 93 Abruyn Street at Delaware Avenue — Sunday school at 9:45 a. m. with classes for all ages. Service of worship and inspiration at 11 a. m. Nelson Burhans will be in charge of the service this week.

• • •

County

Olive-Shokan Baptist, West Shokan — Sunday school 9:45 a. m. Worship 11 a. m.

Chichester Community, Chichester—Services every Sunday. 7:30 p. m.

North Marbletown Reformed, the Rev. Robert Clementz, pastor—Worship service 8:30 a. m.

Glasco Methodist, Myron F. Ronk, minister — Worship 10:15 a. m.

Plutarch Methodist, the Rev. Roy Allan Hassel, pastor—Worship 2 p. m.

High Woods Reformed, the Rev. Robert A. Hess pastor—Worship 9 a. m. Sunday school 10 a. m.

Binnewater Union Chapel, the Rev. J. B. Donaldson pastor — Sunday school 9:45 a. m. Morning worship 11 a. m.

Cottekill Reformed, the Rev. Harry E. Christiana pastor — Worship 9:30 a. m. Sunday school 10:45 a. m.

Wawarsing Chapel, the Rev. Robert Houghtaling, pastor — Bible school 10 a. m. Worship services 11 a. m. Wednesday 8 p. m. cottage meeting.

Centerville Methodist, Myron F. Ronk, minister — Worship service 9 a. m. Sunday school 10 a. m.

Shady Methodist, the Rev. George Moody pastor — Sunday school 10:30 a. m. Worship 7:30 p. m.

Ashokan Methodist, the Rev. Paul C. Hoyt pastor. Worship 9:30 a. m. Sunday school 10:45 a. m.

East Kingston Methodist, Myron Ronk, minister — Worship 11::30 a. m. Sunday school 10 a. m.

Hurley Reformed, Main Street, the Rev. Harold F. Schadewald, minister—Worship and Sunday school 10 a. m.

Port Ewen Reformed, Salem Street, the Rev. Daniel L. Ogden, minister — Sunday school classes are held beginning at 9:30 a. m. Worship service is held 11 a. m.

First Independent Baptist, New Paltz, the Rev William G. Smith, pastor—Meeting at New Paltz Branch of the Bank of Highland. Sunday school 9:45 a. m. Worship 11 a. m. Communion first Sunday of month.

Ascension Episcopal, West Park, the Rev. Paul E. Parker, rector — Holy Communion 8 a. m. Holy Communion, sermon and church school 10:45 a. m.

West Hurley Methodist, the Rev. Paul C Hoyt pastor—9:30 a. m. Sunday school: 11 a. m. worship.

Centerville Methodist, Myron F. Ronk, minister — Worship service 9 a. m. Sunday school 10 a. m.

Shady Methodist, the Rev

• • • AT WARDS YOU ALWAYS FIND THE LOWEST PRICES IN TOWN FOR QUALITY • • •

MONTGOMERY WARD

HERE IT IS!

OUR GIFT TO YOU..... Thanks for A Tremendous Washington's Birthday Sale

BIRTHDAY SPECIAL!
SAVE $75
23" CONSOLE TV
$75 Reg. $150
(1 only)

BIRTHDAY SPECIAL!
SAVE $39.95
SEWING HEAD
(With Case)
$40 Reg. $79.95
(2 Demos.)

BIRTHDAY SPECIAL!
SAVE $3.08
LADIES' DACRON-COTTON
PANTS
2.92 Reg. Val. $6

• MONDAY ONLY • EXTRA SENSATIONAL BUYS HAVE BEEN ADDED

DON'T FORGET TO CHECK YOUR
LUCKY NUMBER
On the Front of Our Washington's Birthday Circular
THESE ITEMS CAN BE BOUGHT AT SENSATIONAL SAVINGS WITH THE LUCKY NUMBERS

SAVE $379
25" CONSOLE COLOR TV
2 Numbers Posted in TV Dept.
$300 Reg. $679

SAVE $250
21" CONSOLE COLOR TV
1 Number Posted in TV Dept.
$300 Reg. $550

SAVE $129.95
CONSOLE STEREO
6 Numbers Posted in TV Dept.
$200 Reg. $329.95

SAVE $199.95
18 cu. ft. Refrigerator-Freezer
5 Numbers Posted in Appliance Dept.
$185 Reg. $384.95

SAVE $3.74
Girls' Easter Dresses
25¢
20 Numbers Posted in Child. Dept.
Reg. $3.99

SAVE $204
Automobile Air Conditioner
$5 Plus Install.
9 Numbers Posted in Auto Serv. Dept.
Reg. $209

SAVE $124.95
Portable TV
$15
4 Numbers Posted in TV Dept.
Reg. $139.95

SAVE $4.78
Transistor Radio
10¢
20 Numbers Posted in TV Dept.
Reg. $4.88

Here Is Another Ward Special!
300 CHICKENS
(2½ - 3 lbs.)
22¢ EACH
(Limit One Per Customer)
50 of These CHICKENS WILL BE SOLD AT
10 a.m.
12 Noon
2 p.m.
4 p.m.
6 p.m.
8 p.m.
(MONDAY ONLY)

BIRTHDAY SPECIAL!
SAVE $220.95
RECONDITIONED 20,000 BTU
Air Conditioner
$29 Reg. $249.95
(1 sold as is)

BIRTHDAY SPECIAL!
SAVE UP TO $129.95
5000-6000 BTU
Air Conditioner
$48 Reg. $149-$169.95
(6 Demos.)

BIRTHDAY SPECIAL!
SAVE $142.95
17 CU. FT. FREEZER
$97 Reg. $239.95
(1 Demo.)

BIRTHDAY SPECIAL!
SAVE 20¢ Pound
CHOCOLATE COVERED
CHERRIES
39¢ lb Reg. 59c
Dark or Milk Choc.

BIRTHDAY SPECIAL!
CHERRY PIE
AND
COFFEE
9¢

BIRTHDAY SPECIAL!
60-100W LIGHT BULBS
3 FOR 22¢
Limit 6 per customer

BIRTHDAY SPECIAL!
SAVE $162.95
15 CU. FT. FROSTLESS
REFRIGERATOR
$97 Reg. $259.95
(1 Demo.)

...you'll like Wards
Rt. 9W, Boice's Lane, Kingston - FE 8-5020 - Open 10 a. m. to 9 p. m. Daily - Fri. to 9:30 - Free Bus - Free Parking

• • • AT WARDS YOU ALWAYS FIND THE LOWEST PRICES IN TOWN FOR QUALITY • • •

MONTGOMERY WARD

HERE IT IS!

OUR GIFT TO YOU..... Thanks for A Tremendous Washington's Birthday Sale

BIRTHDAY SPECIAL!
SAVE $75
23" CONSOLE TV
$75 Reg. $150
(1 only)

BIRTHDAY SPECIAL!
SAVE $39.95
SEWING HEAD
(With Case)
$40 Reg. $79.95
(2 Demos.)

BIRTHDAY SPECIAL!
SAVE $3.08
LADIES' DACRON-COTTON
PANTS
2.92 Reg. Val. $6

• MONDAY ONLY • EXTRA SENSATIONAL BUYS HAVE BEEN ADDED

DON'T FORGET TO CHECK YOUR
LUCKY NUMBER
On the Front of Our Washington's Birthday Circular
THESE ITEMS CAN BE BOUGHT AT SENSATIONAL SAVINGS WITH THE LUCKY NUMBERS

SAVE $379
25" CONSOLE COLOR TV
2 Numbers Posted in TV Dept.
$300 Reg. $679

SAVE $250
21" CONSOLE COLOR TV
1 Number Posted in TV Dept.
$300 Reg. $550

SAVE $129.95
CONSOLE STEREO
6 Numbers Posted in TV Dept.
$200 Reg. $329.95

SAVE $199.95
18 cu. ft. Refrigerator-Freezer
5 Numbers Posted in Appliance Dept.
$185 Reg. $384.95

SAVE $3.74
Girls' Easter Dresses
25c
20 Numbers Posted in Child. Dept.
Reg. $3.99

SAVE $204
Automobile Air Conditioner
$5 Plus Install.
5 Numbers Posted in Auto Serv. Dept.
Reg. $209

SAVE $124.95
Portable TV
$15
4 Numbers Posted in TV Dept.
Reg. $139.95

SAVE $4.78
Transistor Radio
10c
20 Numbers Posted in TV Dept.
Reg. $4.88

Here Is Another Ward Special!
300 CHICKENS
(2½ - 3 lbs.)
22¢ EACH
(Limit One Per Customer)
50 of These CHICKENS WILL BE SOLD AT
10 a.m.
12 Noon
2 p.m.
4 p.m.
6 p.m.
8 p.m.
(MONDAY ONLY)

BIRTHDAY SPECIAL!
SAVE $220.95
RECONDITIONED 20,000 BTU
Air Conditioner
$29 Reg. $249.95
(1 sold as is)

BIRTHDAY SPECIAL!
SAVE UP TO $129.95
5000-6000 BTU
Air Conditioner
$48 Reg. $149-$169.95
(6 Demos.)

BIRTHDAY SPECIAL!
SAVE $142.95
17 CU. FT. FREEZER
$97 Reg. $239.95
(1 Demo.)

BIRTHDAY SPECIAL!
SAVE 20c Pound
CHOCOLATE COVERED
CHERRIES
39c lb Reg. 59c
Dark or Milk Choc.

BIRTHDAY SPECIAL!
CHERRY PIE AND COFFEE
9¢

BIRTHDAY SPECIAL!
60-100W LIGHT BULBS
3 FOR 22¢
Limit 6 per customer

BIRTHDAY SPECIAL!
SAVE $162.95
15 CU. FT. FROSTLESS
REFRIGERATOR
$97 Reg. $259.95
(1 Demo.)

...you'll like Wards
Rt. 9W, Boice's Lane, Kingston - FE 8-5020 - Open 10 a. m. to 9 p. m. Daily - Fri. to 9:30 - Free Bus - Free Parking

The Kingston Daily Freeman

Published Daily Except Sunday by Mid-Hudson Publications Inc., 3 Broadway, Kingston, N. Y. 12401. Ralph Ingersoll, President; Chester M. Spooner, Vice President; Richard L. Treat, Vice President and General Manager. Address, 3 Broadway, Kingston, N. Y. 12401.

By Carrier, 60 cents per week
By mail per year, $25.00 Six months, $13.00
Three months, $6.50. One month, $2.25
Entered as Second Class Matter at the Post Office at Kingston, N. Y.

Member of The Associated Press
The Associated Press is entitled exclusively to the use for republication of all the local news printed in this newspaper as well as all AP news dispatches.
Member American Newspaper Publishers Association
Member Audit Bureau of Circulations
Member New York State Publishers Association
Member New York Associated Dailies
Official Paper of Kingston City
Official Paper of Ulster County

Please address all communications and make all money orders and checks payable to Kingston Daily Freeman of Ulster County.

Telephone Calls
Main Office, Downtown, FE1-5000 Uptown, FE 1-0832

National Advertising Representatives—The Julius Matthews Special Agency, Inc., New York, Chicago, Boston, Philadelphia, Detroit, Pittsburgh, Syracuse, Cleveland.

322

KINGSTON, NEW YORK, FEBRUARY 24, 1968

Meany on Arbitration

Deeply troubled about the mounting labor strife among public employes across the nation, George Meany, the head of the organized labor movement, for the first time has elevated the need for continued public service to the level of the right to strike. Perhaps the best answer, he thought, might be some system whereby public service unions would subscribe to voluntary arbitration by an impartial party with agreements binding on both sides.

This is a complete reversal for the labor leader, brought on by the fear that strikes of public service employes, if they continue unchecked, could create adverse public reaction and result in repressive legislation. In fact, strong business elements are pushing for legislation that would create labor courts or otherwise reduce the power of labor.

Meany made his remarks at a news conference at the winter meeting of the executive council of the American Federation of Labor and Congress of Industrial Organizations, of which he is president. The effect on public opinion of strikes, by municipal, board of education and county employes, which have dislocated public services in transit, in education, in garbage collection, was very much on his mind.

Labor has won its great power by the influence of its cohesiveness and support of politicians willing to do its bidding. Actually, organized labor makes up barely one-fourth of the nation's labor force. If once the other three-fourth get aroused, whatever the incitement, they could destroy labor's power. This must always be weighed whenever labor gets too greedy.

The public employe strikes could indirectly serve the public interest if they cause organized labor to restrain these employes from involving all of the labor movement in their problem.

Foreign Tourist Danger

American travelers have been lured to Europe for years by various gimmicks that reduced the price of travel, including a favorable rate of exchange. The United States has gone a long way to provide similar inducements for foreigners to come here this year and, if successful, for years to come.

However, we think there should be considerable caution about one recommendation of the President's special task force on travel—the abolition of visa requirements for foreign tourists and business men and the waiving of visa requirements for visitors from Communist countries coming for conventions. Such requirements might be eased, but not eliminated. The few dollars we might pick up by this method is not worth opening wide our doors to Communist agents and infiltrators. We are still in a cold war and American tourists are still subject to harassment in Communist countries.

Oral customs declarations might be adapted also, so long as the Custom Service keeps a keen eye on possible drug smugglers. We just must not go hog wild in this tourist business. Some things are more important and should not be overlooked by those responsible.

Education for Majority

Traditionally, high schools offer separate courses to students bound for college and those headed directly for jobs after graduation. While the numbers preparing for college have grown by leaps and bounds in recent years, the ratio of dropouts from college has also grown. The result is, that those taking college preparatory courses in high school who drop out before finishing college, find themselves handicapped.

That is one reason why the U.S. Office of Education is making a variety of educational concepts available in junior and senior high schools on a test basis in 14 selected high schools in 13 states. One concept will be to reduce the separation of students and their goals. For instance, physics students would learn the principals of pulleys and levers by going to the industrial art department and boys' training to be mechanics might write essays on how to repair a car.

Individualized instruction, the use of computers and other devices, a practical approach for students not adept academically are other concepts that will be tried. Each of the test schools, scattered across the country, will develop and operate a model new curriculum especially suited to students it serves.

This is making education not only practical but useful for all grades of students. The college student who learns the principles of physics and chemistry from actual participation will have a broader concept of science as a whole. And the thesis-writing mechanic should be better perpared for a full life.

Pierre Salinger, former White House press secretary, predicts that the Democrats would win the Presidency again in 1968, that Senator Eugene McCarthy's candidacy is healthy for the party, but he will not win a single primary. Pierre is banking that Republicans will be in disarray.

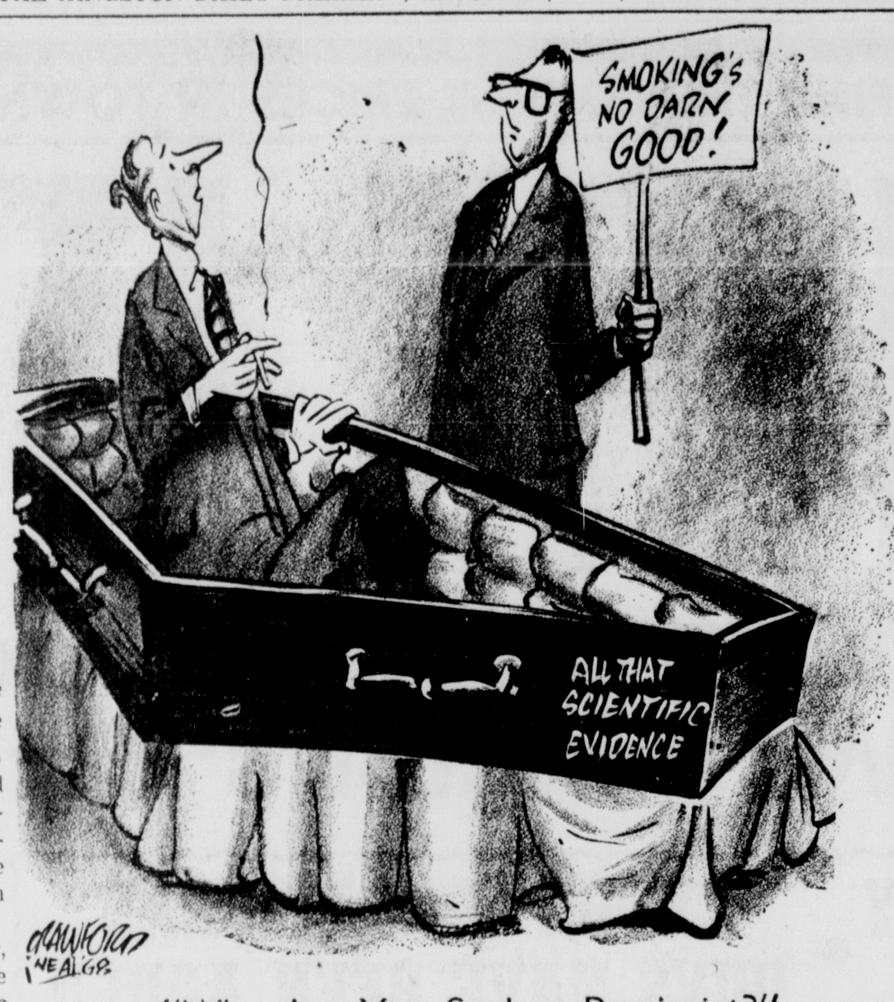

"Why Are You Such a Pessimist?"

Henry J. Taylor Says

LBJ'S Self-Esteem Is Sacriligious

The great fact about George Washington was his character. It was the peculiar genius of Washington and the atmosphere his character created that let loose the genius of the other men around him—the immortal circle of our founding fathers.

Gen. Robert E. Lee's father, Washington's neighbor and a hero under his command, was chosen to deliver the funeral oration when Washington died and coined the undying "first in war, first in peace, and first in the hearts of his countrymen."

George Washington's selflessness was the key to this. And it is a great compliment to our country that across a period of time the United States has always awarded its highest palms—"first in the hearts of our countrymen"—to selfless leaders.

Unselfishness alone has not been sufficient, of course, but in its final verdict hasn't America's unstinted accolade gone only to such men? In what other great nation has this been true?

Tom Paine attacked George Washington. But Thomas Jefferson, not Paine, delivered history's final verdict: "He was, in every sense of the words, a wise, a good and a great man."

Yes, Washington was attacked, and Abraham Lincoln and Lee, too, and other of our marvelous giants. But that wasn't why they were giants. And, by comparing himself to our hallowed great relentlessly heating up his violin on this theme, President Johnson can hardly complain if somebody points out that the shoes he has so prematurely seized do not seem to fit.

Great men are a small family on this earth and Mr. Johnson will never hijack himself into that circle this way As Gen. Andrew Jackson to his artilleryman at the Battle of New Orleans, "Boy, elevate them guns a little lower."

Beginning with unselfishness, I believe may be fairly stated that throughout his entire 59-year lifetime Mr. Johnson has not built any reputation whatever as a selfless man. Nor has he as President. In fact, undeserved or not, probably the heaviest single drag on President Johnson's prestige is the tragically widespread conviction that he's a wheeler-dealer. Did our giants carry any aura of being somebody who would sell you the family prayer mat?

Next, each of them at some time said the three short words hardest to pronounce: "I was wrong." Read Lincoln's masterpiece letter to Gen. Joseph Hooker or the memoirs of those who were with Robert E. Lee in Texas! Instead, millions find Mr. Johnson like Rostand's lady who told her sister she did not know how it happened, "but I am the only person in the world who is always right."

Beyond this, the truth was rock under Washington's feet and when any of our giants like Washington or Lincoln or any other said something, an enemy, like Paine, may not have liked what he said, but he believed him—and so did our country. Mr. Johnson's "credibility gap," one of the most dangerous features of our present day, is not only famous, it's notorious. Moreover, it seems world-wide. Where Esperanto failed, "Oh, yeah?" regarding Mr. Johnson is becoming a universal language.

It's doubtful that, undeserved or not, any President of the United States — any President—ever had as bad a reputation for truth telling as he has. For example, it became impossible to follow Sen. Barry Goldwater as he went schussing down the 1964 slope, but the parallel between what candidate Goldwater urged, what President Johnson ignored, what Goldwater said, what the President denied, and what the President is doing is positively devastating. Or, to go on, who is responsible for the polls' findings that the majority of the American people do not believe they are being told the full truth, or have ever been told the full truth, about the Vietnam war?

The public's disbelief in the government's integrity is the inevitable result of President Johnson's performances. And the inevitable cynicism about him reflects the scorn deserved and usually received by promise breakers, whoever they are.

I wish President Lyndon B. Johnson would please, please quit comparing himself to our hallowed giants. How presumptuous can you get? It is not only historically ridiculous and intellectually absurd for Mr. Johnson to keep promoting this parallel but it is in the poorest possible taste. He should abandon the outrageous sacrilege at once.

Romney Tags Nixon a Loser

By BRUCE BIOSSAT
NEA Washington Correspondent

MANCHESTER, N.H. (NEA) — In a crucial catch-up effort, Michigan's Gov. George Romney and his managers are mounting a heavier and more direct assault upon front running Richard Nixon whose effect could be, among other things, to paint him as a loser.

Under present plans, the word itself will never be used as the Romney forces try to pull back from an indicated big vote deficit in the closing weeks of the New Hampshire primary campaign.

But the message will be plain enough for all who read. New Romney advertisements are designed to ask voters bluntly: "Who has been a winner in the '60s?"

The answer, of course, is Romney—three times elected governor with constantly enlarging margins. By unspoken contrast, Nixon lost the presidency in 1960 and the California governorship in 1962.

As the campaign moves to a climax, this contrast may be sharpened by Romney strategists. It may be pointout, for instance, that in heavily Democratic Detroit Nixon in 1960 as presidential nominee got just 23 per cent of the vote, while Romney in his 1966 governorship race won some 40 per cent of the total.

The decision to go this route is one of several key strategy judgments made by Romney leaders in recent top level conferences here. They are concerned by poll indications and others which suggest that an effectively campaigning Nixon may be widening the gap over Romney.

Even without these freshly discouraging signs, some Romney strategists have been wanting to draw the election-performance contrast between the governor and Nixon.

The reasoning is simple. They figure a critical 20 to 25 per cent of Nixon's indicated vote potential is soft, and that it is soft because many New Hampshire voters doubt whether he could beat President Johnson next November.

The problem that has been fretting the Romney camp is how to play on these fears without getting into open personal attack upon Nixon. The decisions just made are intended to get at this by positively stressing not only Romney's proven electability but also his suitability for the big cities where the votes are.

In this latter connection, new Romney advertisements underscore that he, not the Nixon unmentioned in the ads, is the man who has been governing well in a big-city state during a period of the '60s marked by the greatest racial and general urban turbulence in the nation's history.

It is an effort at once to suggest Romney's possible appeal to the vote-rich cities of America and to turn at least part way around the "experience" issue Nixon uses to emphasize his foreign affairs background.

Already well out in the open is Romney's attempt to hack away at Nixon in the foreign affairs field.

The move to try to identify Nixon's basically hawkish Vietnam views with President Johnson's operating policies is, obviously, an assault upon what is widely deemed to be the former vice president's area of greatest strength — foreign affairs.

Yet it is another way of questioning Nixon's electability. New Hampshire voters are being encouraged to believe that he has nothing new to offer and thus presents no real choice for November. New Romney strategy calls for hitting this theme even harder by suggesting that Nixon's foreign policy outlook is unchanged from the late 1940's when he first attacked communism.

PIXies by Wohl

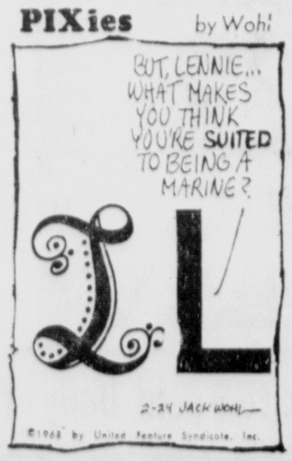

Twenty and Ten Years Ago

Feb. 24, 1948—Mayor Oscar V. Newkirk, on his doctor's advice, took a month's leave of absence from his mayoral duties.

Ground-breaking for an addition to the Woodstock Library was scheduled for Feb. 25.

* * *

Feb. 24, 1958 — Lt. William Messing, 43, a 20-year member of the Kingston Police Department, resigned, citing ill health.

Drew Pearson Says

Asian-Communists Following Blueprint Guevara Designed

(Editor's Note: Jack Anderson today report from Hong Kong.)

HONG KONG — Communist insurrection has broken out like red measles all over measles all over Southeast Asia. It presents the harassed United States with a dozen new fronts where it may be asked to fight.

Intelligence maps, shown to this column, are covered with alarming red splotches representing guerrilla outbreaks from Burma to Indonesia. The insurrectionists not only are goaded by the shrill voice of Peking but are aided directly by communist arms and agitators now moving down the infiltration routes.

In Thailand alone, three small but separate pocket wars have erupted in the south, north and northeast. Not even Burma and Cambodia, for all their kowtowing to Peking, have been spared.

The communist strategy is to harass the United States all over the map, thereby scattering our forces: in a nutshell—to disperse and conquer. This grand design was outlined by Ernesto "Che" Guervara, the communist martyr, just before he was gunned down with a ragtag guerrilla band in the Bolivian mountains.

His blueprint for world revolution has been circulated widely among the communists of Asia. It has also been sent to Washington by Gen. Charles Bonesteel, the U. N. commander in Korea, as recommended reading.

"The general tactics of the people," wrote Guevara, "must be to hit hard and incessantly at every point of confrontation . . . We must wage a general-type action whose tactical goal will be to draw the enemy out of his surroundings, forcing him to fight in places where his living habits clash with the actual situation . . .

"In Asia, the situation is explosive, and the points of friction are not just Vetnam and Laos, where fighting is going on. Others are Cambodia, Thailand, Malaysia and, of course, Indonesia, where we cannot believe the last word has been said in spite of the destruction of the communist party in that country."

Score Card of Strategy

Here is how Guevara's strategy is already taking shape, country by country, in Asia:

Burma—Red Chinese advisers in civilian clothes have been slipping across the border to direct an uprising against the Burmese government. They are attempting to units dissident Kashin and Karen rebels under the "White-Flag Communists," an underground organization led by Thakhin Than Tun. His deputy, Thakhin Ba Thein Tin, recently turned up in Peking where he boasted: "Our people's army is active in over 60 per cent of Burma, and we are winning one victory after another."

Cambodia—North Vietnamese troops have infiltrated into Cambodia to bolster the Kmer Serai, as the Cambodian Communists are known. They control two entire provinces and many outlying villages. When Cambodia's Prince Norodom Sihanouk recently softened his anti-American attitude, he received a brutal warning from Peking. In a speech monitored by the U.S., he told his people: "They (the Maoists) threaten us. When verbal threats failed, they decided to foment war in our country. They said: 'If you do not break right away with the Americans, if you do not return to your former policy—that is, the pro-Chinese and pro-Viet Minh satelliters—you will have war. If you are going to normalize your relations with the Americans, if you continue to prime their bombs, and if you want to strike a bargain with them, then you will have war with me. You will have to choose between having war with the Americans or having war with me.'"

India — Communist agitators are stirring up the peasants in West Bengal to revolt against the government. Chinese infiltrators are reported to have made contact with rebellious Naga and Bizo tribesmen in northeastern India. The Chinese also are sowing trouble in the Himalayan border states, which India is obliged by treaty to protect.

Indonesia — Several clashes have been reported in West Borneo between Chinese-led guerrillas and government troops. Meanwhile, Peking's organizers are trying to reorganize the decimated Indonesian Communist party, known there as the P.K.I.

Laos—Despite a 1962 cease-fire agreement, guaranteed by all the big powers, the Pathet Lao communists have gone on the attack again in Laos. Nothing but a bush-league royal army and the threat of American intervention keeps the reds from rolling over Laos. North Vietnam has 40,000 troops in the country, and Peking has brazenly distributed publicity pictures snowing soldiers of the "Laotian People's Liberation Army" studying the works of Mao Tse-tung.

The Philippines — The pro-communist Huks, all but stamped out in the 1950's, have staged a comeback in the Philippines. Their leader, Luis Taruc, is still serving a lengthy prison sentence for his guerrilla activities. But his place has now been taken by a relative—Pedro Taruc. Intelligence reports claim the real power, however, is the No. 2 Huk, Faustino Del Mundo, who goes by the romantic name, Commander Sumulong. The Huks have made an alliance with Filipino bandit bands, which prey upon merchants and travelers. Together, the Huks and their armed mercenaries control the great plains of central Luzon all the way to the very gates of Manila.

Thailand — North Vietnam has also sent guerrillas into Thailand to infiltrate areas heavily populated by Thais of Vietnamese descent. The Chinese have also smuggled arms to the guerrillas in South Korea. And in every Asia country, the communist underground is active. Here in Hong Kong the reds rioted in the streets but were battered down by the cool, efficient British. There is no doubt, however, that they are merely waiting to rise again.

The urgent question, which the policymakers in Washington have yet to solve, is how to combat the Guevara strategy.

The World Today

Mills May Exact Steep Price for Travel Tax Support

By EDMOND LeBRETON
Associated Press Writer

WASHINGTON (AP) — President Johnson's proposed tax on American travel outside the Western Hemisphere has a big plus behind it that his income tax hike proposal lacks: The support of Rep. Wilbur D. Mills.

But the Arkansas Democrat and chairman of the House Ways and Means Committee—who steers that tax-writing panel according to his own economic views and not necessarily the White House's—may exact a price for his support the administration finds steep.

Mills has told associates there is no chance of corraling the House votes to pass a foreign travel bill unless it contains some attractions for members worried about competition that imports pose for products of thir districts.

The push in Congress for quotas on imports or other similar devices worries the advocates of international trade with minimum restrictions. This has been the proclaimed goal of U. S. policy from the days of Franklin D. Roosevelt and Cordel Hull.

Today tariffs have been bargained down until they are relatively insignificant and the United States was believed ready to tackle next the nontariff barriers to trade-quotas, border taxes, export subsidies and the like.

But the chronic U. S. deficit in international payments has strengthened the hand of those advocating protection of U. S. industries in the domestic market. This is true even though the United States has maintaind a surplus of exports over imports. The payments deficit resulted from other factors, such as tourist spending, investment abroad and government military and aid outlays.

U. S. Trade Surplus

The administration has promised recommendations to improve the U. S. trade surplus as part of the larger programs for righting the payments balance. Mills has pointedly told the administration to hurry up.

The question now worrying administration strategisis is whether Mills will insist on stronger measures than the U. S. trade negotiators would recommend as part of the package with some form of travel tax.

The General Agreement or Tariffs and Trade, to which this country and its principal trading partners give allegiance, sanctions a few kinds of protection devices while banning most.

But if the United States tried to institute border taxes on imports, for instance, it would likely provoke complaints to GATT, which distinguishes among the kinds of taxes to be equalized. The U. S. system, under which an important part of the total tax levy is imposed by states and local subdivisions, is not exactly paralleled elsewhere.

In any case, much the clamor in Congress is for conceivably more drastic measures, such as quotas. Mills himself has introduced a textile quota bill, one of many such measures in behalf of a multitude of industries. Mills has not pushed his quota bill, but it does nothing to diminish his bargaining power with the administration.

Letters to the Editor

Letters to The Editor must bear the name of the writer and communications must be limited to 300 words free of libel and personal attacks upon individuals as such. Only original communications addressed to The Freeman will be printed. We reserve the right to edit and shorten any letter.

119 Downs Street
Kingston, N. Y.
Feb. 23, 1968

Estonia 50th Anniversary

Editor, The Freeman:

Estonians have lived on the shores of the Baltic sea some three thousand years. They belong to the Finno-Ugrian Group of Nations and are linguistically akin to the Finns.

Estonia was a free country up to the 13th century, then an era of foreign occupation started. In 1918 Estonia and other Baltic States (Latvia and Luthuania) reemerged as independent states after War of Liberation against Soviet Russia.

In Peace Treaties with the three Baltic States Soviet Russia recognized without any reserve the sovereignity and independence of Estonia, Latvia and Lithuania and voluntarily and forever renounced all the rights possessed by Russia.

The Western Great Powers extended de jure recognition during 1918-22 and the Baltic States were admitted to the League of Nations.

During the years of independence Estonia and other Baltic States saw an unparallelled surge in all spheres of life. They were prosperous and progressive members of the world community of nations, factors of peace and stability in Europe.

On August 23rd, 1939 the Soviet Russia concluded a "non-aggression pact" with Hitler (Molotov-Ribbentrop pact). According to a secret protocol to the pact Estonia, Latvia and Luthuania were given over to the Soviet "sphere of inflence" and in June 1940 large contingents of Soviet troops and tanks poured to the Baltic States and Estonia, Latvia and Lithuania were forcibly occupied and illegally annexed by Soviet Union.

Genocide, terror, indoctrination, economic exploitation—these have been the main features of the Soviet rule in Baltic countries. Over one half million Estonians, Latvians and Lithuanians have perished in Soviet concentration camps. The Baltic people are today denied the basic human rights. At a time when western colonialism has all but vanished Soviet Russian colonialism flourishes in Baltic States.

The United States has steadfastly refused to recognize the Soviet annexation of the Baltic States. Estonian, Latvian and Luthuanian diplomatic representatives continue functioning in the United States. Most countries of the free world hold Soviet occupation of the Baltic States illegal. Their stand is based on the principle that the passage of time does not transform an international crime into a legal acceptable situation.

On February 24th, 1968 Estonians all over the free Western World are commemorating the fiftieth anniversary of their independence (1918-1968) and are continuing the struggle for the independence of their homeland and for the freedom of Estonian people from the communist tyranny and from the yoke of Soviet Union.

JUHAN ILVES

Timely Quotes

Will all malcontent priests who intend to leave the priesthood and/or the church please do so by March 12, 1968, so that their colleagues and the rest of us can get on with the very serious business of reform and renewal?
—Dan Herr, publisher of the "Critic," Catholic laymen's magazine.

The Kingston Daily Freeman

Published Daily Except Sunday by Mid-Hudson Publications Inc., 3 Broadway, Kingston, N. Y. 12401 Ralph Ingersoll, President; Chester M. Spooner, Vice President; Richard L. Treat, Vice President and General Manager. Address, 3 Broadway, Kingston, N. Y. 12401.

By Carrier, 60 cents per week
By mail per year, $25.00 Six months, $13.00
Three months, $6.50. One month, $2.25
Entered as Second Class Matter at the Post Office at Kingston, N. Y.

Member of The Associated Press
The Associated Press is entitled exclusively to the use for republication of all the local news printed in this newspaper as well as all AP news dispatches.
Member American Newspaper Publishers Association
Member Audit Bureau of Circulations
Member New York State Publishers Association
Member New York Associated Dailies
Official Paper of Kingston City
Official Paper of Ulster County

Please address all communications and make all money orders and checks payable to Kingston Daily Freeman of Ulster County.

Telephone Calls
Main Office, Downtown, FE1-5000 Uptown, FE 1-0832

National Advertising Representatives The Julius Matthews Special Agency, Inc., New York, Chicago, Boston, Philadelphia, Detroit, Pittsburgh, Syracuse, Cleveland.

322

KINGSTON, NEW YORK, FEBRUARY 24, 1968

Meany on Arbitration

Deeply troubled about the mounting labor strife among public employes across the nation, George Meany, the head of the organized labor movement, for the first time has elevated the need for continued public service to the level of the right to strike. Perhaps the best answer, he thought, might be some system whereby public service unions would subscribe to voluntary arbitration by an impartial party with agreements binding on both sides.

This is a complete reversal for the labor leader, brought on by the fear that strikes of public service employes, if they continue unchecked, could create adverse public reaction and result in repressive legislation. In fact, strong business elements are pushing for legislation that would create labor courts or otherwise reduce the power of labor.

Meany made his remarks at a news conference at the winter meeting of the executive council of the American Federation of Labor and Congress of Industrial Organizations, of which he is president. The effect on public opinion of strikes, by municipal, board of education and county employes, which have dislocated public services in transit, in education, in garbage collection, was very much on his mind.

Labor has won its great power by the influence of its cohesiveness and support of politicians willing to do its bidding. Actually, organized labor makes up barely one-fourth of the nation's labor force. If once the other three-fourth get aroused, whatever the incitement, they could destroy labor's power. This must always be weighed whenever labor gets too greedy.

The public employe strikes could indirectly serve the public interest if they cause organized labor to restrain these employes from involving all of the labor movement in their problem.

Foreign Tourist Danger

American travelers have been lured to Europe for years by various gimmicks that reduced the price of travel, including a favorable rate of exchange. The United States has gone a long way to provide similar inducements for foreigners to come here this year and, if successful, for years to come.

However, we think there should be considerable caution about one recommendation of the President's special task force on travel—the abolition of visa requirements for foreign tourists and business men and the waiving of visa requirements for visitors from Communist countries coming for conventions. Such requirements might be eased, but not eliminated. The few dollars we might pick up by this method is not worth opening wide our doors to Communist agents and infiltrators. We are still in a cold war and American tourists are still subject to harassment in Communist countries.

Oral customs declarations might be adapted also, so long as the Custom Service keeps a keen eye on possible drug smugglers. We just must not go hog wild in this tourist business. Some things are more important and should not be overlooked by those responsible.

Education for Majority

Traditionally, high schools offer separate courses to students bound for college and those headed directly for jobs after graduation. While the numbers preparing for college have grown by leaps and bounds in recent years, the ratio of dropouts from college has also grown. The result is, that those taking college preparatory courses in high school who drop out before finishing college, find themselves handicapped.

That is one reason why the U.S. Office of Education is making a variety of educational concepts available in junior and senior high schools on a test basis in 14 selected high schools in 13 states. One concept will be to reduce the separation of students and their goals. For instance, physics students would learn the principals of pulleys and levers by going to the industrial art department and boys' training to be mechanics might write essays on how to repair a car.

Individualized instruction, the use of computers and other devices, a practical approach for students not adept academically are other concepts that will be tried. Each of the test schools, scattered across the country, will develop and operate a model new curriculum especially suited to students it serves.

This is making education not only practical but useful for all grades of students. The college student who learns the principles of physics and chemistry from actual participation will have a broader concept of science as a whole. And the thesis-writing mechanic should be better perpared for a full life.

Pierre Salinger, former White House press secretary, predicts that the Democrats would win the Presidency again in 1968, that Senator Eugene McCarthy's candidacy is healthy for the party, but he will not win a single primary. Pierre is banking that Republicans will be in disarray.

"Why Are You Such a Pessimist?"

Henry J. Taylor Says

LBJ'S Self-Esteem Is Sacriligious

The great fact about George Washington was his character. It was the peculiar genius of Washington and the atmosphere his character created that let loose the genius of the other men around him—the immortal circle of our founding fathers.

Gen. Robert E. Lee's father, Washington's neighbor and a hero under his command, was chosen to deliver the funeral oration when Washington died and coined the undying "first in war, first in peace, and first in the hearts of his countrymen."

George Washington's selflessness was the key to this. And it is a great compliment to our country that across a period of time the United States has always awarded its highest palms—"first in the hearts of our countrymen"—to selfless leaders.

Unselfishness alone has not been sufficient, of course, but in its final verdict hasn't America's unstinted accolade gone only to such men? In what other great nation has this been true?

Tom Paine attacked George Washington. But Thomas Jefferson, not Paine, delivered history's final verdict: "He was, in every sense of the words, a wise, a good and a great man."

Yes, Washington was attacked, and Abraham Lincoln and Lee, too, and other of our marvelous giants. But that wasn't why they were giants. And, by comparing himself to our hallowed great relentlessly heating up his violin on this theme, President Johnson can hardly complain if somebody points out that the shoes he has so prematurely seized do not seem to fit.

Great men are a small family on this earth and Mr. Johnson will never hijack himself into that circle this way As Gen. Andrew Jackson to his artilleryman at the Battle of New Orleans, "Boy, elevate them guns a little lower."

Beginning with unselfishness, I believe may be fairly stated that throughout his entire 59-year lifetime Mr. Johnson has not built any reputation whatever as a selfless man. Nor has he as President. In fact, undeserved or not, probably the heaviest single drag on President Johnson's prestige is the tragically widespread conviction that he's a wheeler-dealer. Did our giants carry any aura of being somebody who would sell you the family prayer mat?

Next, each of them at some time said the three short words hardest to pronounce: "I was wrong." Read Lincoln's masterpiece letter to Gen. Joseph Hooker or the memoirs of those who were with Robert E. Lee in Texas! Instead, millions find Mr. Johnson like Rostand's lady who told her sister she did not know how it happened, "but I am the only person in the world who is always right."

Beyond this, the truth was rock under Washington's feet and when any of our giants like Washington or Lincoln or any other said something, an enemy, like Paine, may not have liked what he said, but he believed him—and so did our country. Mr. Johnson's "credibility gap," one of the most dangerous features of our present day, is not only famous, it's notorious. Moreover, it seems world-wide. Where Esperanto failed, "Oh, yeah?" regarding Mr. Johnson is becoming a universal language.

It's doubtful that, undeserved or not, any President of the United States — any President—ever had as bad a reputation for truth telling as he has. For example, it became impossible to follow Sen. Barry Goldwater as he went schussing down the 1964 slope, but the parallel between what candidate Goldwater urged, what President Johnson ignored, what Goldwater said, what the President denied, and what the President is doing is positively devastating. Or, to go on, who is responsible for the polls' findings that the majority of the American people do not believe they are being told the full truth, or have ever been told the full truth, about the Vietnam war?

The public's disbelief in the government's integrity is the inevitable result of President Johnson's performances. And the inevitable cynicism about him reflects the scorn deserved and usually received by promise breakers, whoever they are.

I wish President Lyndon B. Johnson would please, please quit comparing himself to our hallowed giants. How presumptuous can you get? It is not only historically ridiculous and intellectually absurd for Mr. Johnson to keep promoting this parallel but it is in the poorest possible taste. He should abandon the outrageous sacrilege at once.

Drew Pearson Says

Asian-Communists Following Blueprint Guevara Designed

(Editor's Note: Jack Anderson today report from Hong Kong.)

HONG KONG — Communist insurrection has broken out like red measles all over measles all over Southeast Asia. It presents the harassed United States with a dozen new fronts where it may be asked to fight.

Intelligence maps, shown to this column, are covered with alarming red splotches representing guerrilla outbreaks from Burma to Indonesia. The insurrectionists not only are goaded by the shrill voice of Peking but are aided directly by communist arms and agitators now moving down the infiltration routes.

In Thailand alone, three small but separate pocket wars have erupted in the south, north and northeast. Not even Burma and Cambodia, for all their kowtowing to Peking, have been spared.

The communist strategy is to harass the United States all over the map, thereby scattering our forces: in a nutshell—to disperse and conquer. This grand design was outlined by Ernesto "Che" Guervara, the communist martyr, just before he was gunned down with a ragtag guerrilla band in the Bolivian mountains.

His blueprint for world revolution has been circulated widely among the communists of Asia. It has also been sent to Washington by Gen. Charles Bonesteel, the U. N. commander in Korea, as recommended reading.

"The general tactics of the people," wrote Guevara, "must be to hit hard and incessantly at every point of confrontation . . . We must wage a general-type action whose tactical goal will be to draw the enemy out of his surroundings, forcing him to fight in places where his living habits clash with the actual situation . . .

"In Asia, the situation is explosive, and the points of friction are not just Vetnam and Laos, where fighting is going on. Others are Cambodia, Thailand, Malaysia and, of course, Indonesia, where we cannot believe the last word has been said in spite of the destruction of the communist party in that country."

Guevara called for fomenting "intransigent hatred of the enemy that pushes a man beyond natural human limits and makes him an efficient, violent, selective, cold machine for killing.

Score Card of Strategy

Here is how Guevara's strategy is already taking shape, country by country, in Asia:

Burma—Red Chinese advisers in civilian clothes have been slipping across the border to direct an uprising against the Burmese government. They are attempting to units dissident Kashin and Karen rebels under the "White-Flag Communists," an underground organization led by Thakhin Than Tun. His deputy, Thakhin Ba Thein Tin, recently turned up in Peking where he boasted: "Our people's army is active in over 60 per cent of Burma, and we are winning one victory after another."

Cambodia—North Vietnamese troops have infiltrated into Cambodia to bolster the Kmer Serai, as the Cambodian Communists are known. They control two entire provinces and many outlying villages. When Cambodia's Prince Norodom Sihanouk recently softened his anti-American attitude, he received a brutal warning from Peking. In a speech monitored by the U.S., he told his people: "They (the Maoists) threaten us. When verbal threats failed, they decided to foment war in our country. They said: 'If you do not break right away with the Americans, if you do not return to your former policy—that is, the pro-Chinese and pro-Viet Minh satelliters—you will have war. If you are going to normalize your relations with the Americans, if you continue to prime their bombs, and if you want to strike a bargain with them, then you will have war with me. You will have to choose between having war with the Americans or having war with me.'"

India — Communist agitators are stirring up the peasants in West Bengal to revolt against the government. Chinese infiltrators are reported to have made contact with rebellious Naga and Bizo tribesmen in northeastern India. The Chinese are sowing trouble in the Himalayan border states, which India is obliged by treaty to protect.

Indonesia — Several clashes have been reported in West Borneo between Chinese-led guerrillas and government troops. Meanwhile, Peking's organizers are trying to reorganize the decimated Indonesian Communist party, known there as the P.K.I.

Laos—Despite a 1962 cease-fire agreement, guaranteed by all the big powers, the Pathet Lao communists have gone on the attack again in Laos. Nothing but a bush-league royal army and the threat of American intervention keeps the reds from rolling over Laos. North Vietnam has 40,000 troops in the country, and Peking has brazenly distributed publicity pictures showing soldiers of the "Laotian People's Liberation Army" studying the works of Mao Tse-tung.

The Philippines — The pro-communist Huks, all but stamped out in the 1950's, have staged a comeback in the Philippines. Their leader, Luis Taruc, is still serving a lengthy prison sentence for his guerrilla activities. But his place has now been taken by a relative—Pedro Taruc. Intelligence reports claim the real power, however, is the No. 2 Huk, Faustino Del Mundo, who goes by the romantic name, Commander Sumulong. The Huks have made an alliance with Filipino bandit bands, which prey upon merchants and travelers. Together, the Huks and their armed mercenaries control the great plains of central Luzon all the way to the very gates of Manila.

Thailand — North Vietnam has also sent guerrillas into Thailand to infiltrate areas heavily populated by Thais of Vietnamese descent. The Chinese have also smuggled arms to the guerrillas in South Korea. And in every Asia country, the communist underground is active. Here in Hong Kong the reds rioted in the streets but were battered down by the cool, efficient British. There is no doubt, however, that they are merely waiting to rise again.

The urgent question, which the policymakers in Washington have yet to solve, is how to combat the Guevara strategy.

Romney Tags Nixon a Loser

By BRUCE BIOSSAT
NEA Washington Correspondent

MANCHESTER, N.H. (NEA) — In a crucial catch-up effort, Michigan's Gov. George Romney and his managers are mounting a heavier and more direct assault upon front running Richard Nixon whose effect could be, among other things, to paint him as a loser.

Under present plans, the word itself will never be used as the Romney forces try to pull back from an indicated big vote deficit in the closing weeks of the New Hampshire primary campaign.

But the message will be plain enough for all who read. New Romney advertisements are designed to ask voters bluntly: "Who has been a winner in the '60s?"

The answer, of course, is Romney—three times elected governor with constantly enlarging margins. By unspoken contrast, Nixon lost the presidency in 1960 and the California governorship in 1962.

As the campaign moves to a climax, this contrast may be sharpened by Romney strategists. It may be pointout, for instance, that in heavily Democratic Detroit Nixon in 1960 as presidential nominee got just 23 per cent of the vote, while Romney in his 1966 governorship race won some 40 per cent of the total.

The decision to go this route is one of several key strategy judgments made by Romney leaders in recent top level conferences here. They are concerned by poll indications and others which suggest that an effectively campaigning Nixon may be widening the gap over Romney.

Even without these freshly discouraging signs, some Romney strategists have been wanting to draw the election-performance contrast between the governor and Nixon.

The reasoning is simple. They figure a critical 20 to 25 per cent of Nixon's indicated vote potential is soft, and that it is soft because many New Hampshire voters doubt whether he could beat President Johnson next November.

The problem that has been fretting the Romney camp is how to play on these fears without getting into open personal attack upon Nixon. The decisions just made are intended to get at this by positively stressing not only Romney's proven electability but also his suitability for the big cities where the votes are.

In this latter connection, new Romney advertisements underscore that he, not the Nixon unmentioned in the ads, is the man who has been governing well in a big-city state during a period of the '60s marked by the greatest racial and general urban turbulence in the nation's history.

It is an effort at once to suggest Romney's possible appeal to the vote-rich cities of America and to turn at least part way around the "experience" issue Nixon uses to emphasize his foreign affairs background.

Already well out in the open is Romney's attempt to hack away at Nixon in the foreign affairs field.

The move to try to identify Nixon's basically hawkish Vietnam views with President Johnson's operating policies is, obviously, an assault upon what is widely deemed to be the former vice president's area of greatest strength — foreign affairs.

Yet it is another way of questioning Nixon's electability. New Hampshire voters are being encouraged to believe that he has nothing new to offer and thus presents no real choice for November. New Romney strategy calls for hitting this theme even harder by suggesting that Nixon's foreign policy outlook is unchanged from the late 1940's when he first attacked communism.

PIXies by Wohl

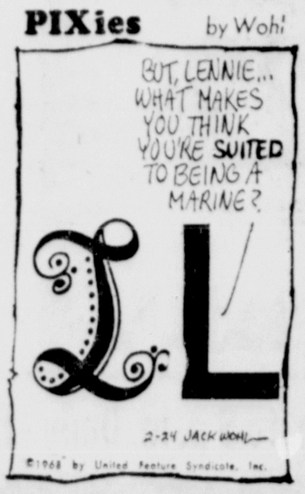

Twenty and Ten Years Ago

Feb. 24, 1948—Mayor Oscar V. Newkirk, on his doctor's advice, took a month's leave of absence from his mayoral duties.

Ground-breaking for an addition to the Woodstock Library was scheduled for Feb. 25.

* * *

Feb. 24, 1958 — Lt. William Messing, 43, a 20-year member of the Kingston Police Department, resigned, citing ill health.

The World Today

Mills May Exact Steep Price for Travel Tax Support

By EDMOND LeBRETON
Associated Press Writer

WASHINGTON (AP) — President Johnson's proposed tax on American travel outside the Western Hemisphere has a big plus behind it that his income tax hike proposal lacks: The support of Rep. Wilbur D. Mills.

But the Arkansas Democrat and chairman of the House Ways and Means Committee—who steers that tax-writing panel according to his own economic views and not necessarily the White House's—may exact a price for his support the administration finds steep.

Mills has told associates there is no chance of corralling the House votes to pass a foreign travel bill unless it contains some attractions for members worried about competition that imports pose for products of thir districts.

The push in Congress for quotas on imports or other similar devices worries the advocates of international trade with minimum restrictions. This has been the proclaimed goal of U. S. policy from the days of Franklin D. Roosevelt and Cordel Hull.

Today tariffs have been bargained down until they are relatively insignificant and the United States was believed ready to tackle next the nontariff barriers to trade-quotas, border taxes, export subsidies and the like.

But the chronic U. S. deficit in international payments has strengthened the hand of those advocating protection of U. S. industries in the domestic market. This is true even though the United States has maintaind a surplus of exports over imports. The payments deficit resulted from other factors, such as tourist spending, investment abroad and government military and aid outlays.

U. S. Trade Surplus

The administration has promised recommendations to improve the U. S. trade surplus as part of the larger programs for righting the payments balance. Mills has pointedly told the administration to hurry up.

The question now worrying administration strategisis is whether Mills will insist on stronger measures than the U. S. trade negotiators would recommend as part of the package with some form of travel tax.

The General Agreement or Tariffs and Trade, to which this country and its principal trading partners give allegiance, sanctions a few kinds of protection devices while banning most.

But if the United States tried to institute border taxes on imports, for instance, it would likely provoke complaints to GATT, which distinguishes among the kinds of taxes to be equalized. The U. S. system, under which an important part of the total tax levy is imposed by states and local subdivisions, is not exactly paralleled elsewhere.

In any case, much the clamor in Congress is for conceivably more drastic measures, such as quotas. Mills himself has introduced a textile quota bill, one of many such measures in behalf of a multitude of industries. Mills has not pushed his quota bill, but it does nothing to diminish his bargaining power with the administration.

Letters to the Editor

Letters to The Editor must bear the name of the writer and communications must be limited to 300 words free of libel and personal attacks upon individuals as such. Only original communications addressed to The Freeman will be printed. We reserve the right to edit and shorten any letter.

119 Downs Street
Kingston, N. Y.
Feb. 23, 1968

Estonia 50th Anniversary

Editor, The Freeman:

Estonians have lived on the shores of the Baltic sea some three thousand years. They belong to the Finno-Ugrian Group of Nations and are linguistically akin to the Finns.

Estonia was a free country up to the 13th century, then an era of foreign occupation started. In 1918 Estonia and other Baltic States (Latvia and Luthuania) reemerged as independent states after War of Liberation against Soviet Russia.

In Peace Treaties with the three Baltic States Soviet Russia recognized without any reserve the sovereignity and independence of Estonia, Latvia and Lithuania and voluntarily and forever renounced all the rights possessed by Russia.

The Western Great Powers extended de jure recognition during 1918-22 and the Baltic States were admitted to the League of Nations.

During the years of independence Estonia and other Baltic States saw an unparalleled surge in all spheres of life. They were prosperous and progressive members of the world community of nations, factors of peace and stability in Europe.

On August 23rd, 1939 the Soviet Russia concluded a "non-aggression pact" with Hitler (Molotov-Ribbentrop pact). According to a secret protocol to the pact Estonia, Latvia and Luthuania were given over to the Soviet "sphere of inflence" and in June 1940 large contingents of Soviet troops and tanks poured to the Baltic States and Estonia, Latvia and Lithuania were forcibly occupied and illegally annexed by Soviet Union.

Genocide, terror, indoctrination, economic exploitation—these have been the main features of the Soviet rule in Baltic countries. Over one half million Estonians, Latvians and Lithuanians have perished in Soviet concentration camps. The Baltic people are today denied the basic human rights. At a time when western colonialism has all but vanished Soviet Russian colonialism flourishes in Baltic States.

The United States has steadfastly refused to recognize the Soviet annexation of the Baltic States. Estonian, Latvian and Luthuanian diplomatic representatives continue functioning in the United States. Most countries of the free world hold Soviet occupation of the Baltic States illegal. Their stand is based on the principle that the passage of time does not transform an international crime into a legal acceptable situation.

On February 24th, 1968 Estonians all over the free Western World are commemorating the fiftieth anniversary of their independence (1918-1968) and are continuing the struggle for the independence of their homeland and for the freedom of Estonian people from the communist tyranny and from the yoke of Soviet Union.

JUHAN ILVES

Timely Quotes

Will all malcontent priests who intend to leave the priesthood and/or the church please do so by March 12, 1968, so that their colleagues and the rest of us can get on with the very serious business of reform and renewal? —Dan Herr, publisher of the "Critic," Catholic laymen's magazine.

Local Death Record

Miss Florence Tuttle Hubbard

Miss Florence Tuttle Hubbard, 75, of Wittenberg Road, Bearsville, died Friday morning at Benedictine Hospital. Born in Hartford, Conn., she was the daughter of Joseph and Clara Tuttle Hubbard, and had resided in Woodstock for the past 45 years. Miss Hubbard was a former art teacher connected with the New York City School systems. She was a member of the Woodstock Guild of Craftsmen, secretary and treasurer of the Craft Foundation, a member of the Woodstock Garden Club and the League of Women Voters. Surviving is her sister, Mrs. Ethel Hubbard of Manchester, Conn., and nieces and nephews. A memorial service will be held later.

DIED

BEST—Entered into rest February 22, 1968. Mrs. Anna C. Best of Rt. 28, Box 15, Shokan. Sister of Mrs. Caroline Floyd Bassett.

Funeral services will be held at the Jenson and Deegan Funeral Home, Inc., 15 Downs Street on Sunday at 2 p. m. Cremation at the Gardner Earl Crematory, Troy, N. Y. There will be no calling hours.

CHIDESTER — Hugh S., M.D., on Feb. 23, 1968, of 21 Bennett Avenue, Saugerties; husband of Louise Field Chidester; father of Mary; wife of Michael Temos and Anne, wife of John Woerthman, and brother of Mrs. Charity Mansfield.

The funeral service will be held at the Hartley & Lamouree Inc. Funeral Home, Saugerties, on Sunday at 1 p. m. Burial will be in Mt. View Cemetery. Friends may call at the funeral home today from 2 to 4 and 7 to 9. In lieu of flowers the family suggests that contributions be made to the Kingston Hospital Building Fund.

ERNST — At Kingston, N. Y., Feb. 23, 1968, Mrs. Mathilde Ernst of Stone Ridge, N. Y.; beloved wife of Frank Ernst.

Funeral services will be held at the George J. Moylan Funeral Home, Main Street, Stone Ridge, Monday at 2 p. m. Interment in Fairview Cemetery, Stone Ridge. Friends may call this evening 7-9 p. m. and Sunday 2-4 and 7-9 p. m.

Attention Officers and Members Of Kingston Chapter 155, Order of the Eastern Star

Officers and members of Kingston Chapter 155, Order of the Eastern Star, are requested to attend services for Mathilde Ernst of Stone Ridge at the Moylan Funeral Home, Stone Ridge, Sunday night at 7:30 p. m. Mrs. Ernst was a member of Pasadena Chapter 133 of the Bronx.

CHRISTINE WILSON,
Secretary
HELEN PIWOWARSKI,
Worthy Matron

adv.

FRANCE—Feb. 24, 1968, Mrs. Etta VanDeBogart France, formerly of Woodstock; mother of Mrs. Albert Smith, Miss Catherine France and Mrs. Harriet Bertsche. Also surviving are nine grandchildren and 20 great-grandchildren.

Funeral services Monday, 2 p. m. at the Lasher Funeral Home Inc., Woodstock. Burial will be at a later date in the Woodstock Cemetery. There will be no calling hours.

SMITH—Of Morgan Hill, West Hurley, suddenly in this city Feb. 23, 1968, Marcus A. Smith, husband of Louise Madden Smith; father of Mrs. Edward R. (Carol) Dunn, Mrs. Frank J. (Arlene) Sheeley and Bernard Smith; 14 grandchildren; brother of Paul, Jerome, Edward, Bernard T., Carl and Clements Smith, Mrs. Marie McCahill, Mrs. Catherine MacAvoy, Mrs. Ursula Weber.

Friends may call at the W. N. Conner Funeral Home, Inc., 296 Fair Street, Saturday 7 to 9 p. m., Sunday 2 to 4 and 7 to 9 p. m., where funeral will be held Monday at 9:15 a. m., thence to St. John's Church, Stony Hollow, where a Mass of requiem will be offered at 10 o'clock. Burial in St. Mary's Cemetery.

Memoriam

In loving memory of my dear wife and our mother, Nellie V. LaForge, who passed away February 24, 1964.

Just a token of love's devotion
That our hearts still long for you.

HUSBAND,
ELMON M. LA FORGE
DAUGHTER, SON-IN-LAW,
VIRGINIA and MATTHEW
C. VAN KEUREN

Memoriam

In loving memory of our son and brother, William H. Mills, who passed away six years ago, February 25, 1962.

Like falling leaves, the years drift by.
But the memory of you will never die.
In our hearts you'll always stay.
Loved and remembered more each day.

MOTHER, FATHER
SISTER, HELEN

KEYSER
Funeral Service, Inc.
FE 1-1473
Convenient Locations
KINGSTON CHAPEL
ALBANY and MANOR
PORT EWEN CHAPEL
BROADWAY and STOUT

Anna C. Best

Mrs. Anna C. Best of Route 28, Box 15, Shokan, died in this city Thursday evening. Mrs. Best was a native of Austin, Tex., and was a daughter of the late Henry and Anna Jackson Coleman. She was a direct descendent of Robert Morris, well-known financier of the American Revolution. She is survived by a sister, Mrs. Caroline Floyd Bassett, and two nieces. The funeral will be held at the Jenson and Deegan Funeral Home Inc., 15 Downs Street, on Sunday at 2 p. m. The Rev. Olney E. Cook will officiate. Cremation at the Gardner Earl Crematory, Troy. There will be no calling hours.

Mrs. Minnie L. Meyer

Minnie L. Meyer of Accord, widow of John Henry Meyer, died yesterday at home. She was a resident of Accord for more than 30 years and was born April 23, 1887 in New York City, daughter of the late Charles and Bertha Hahn Lohman. She is survived by a daughter, Mrs. Edgar (Gesine) Wilklow of Kerhonkson and one son, Stephen Meyer of Accord. Funeral services will be held from the H. B. Humiston Funeral Home, Kerhonkson Sunday at 2 p. m. with the Rev. George Winn, pastor of the Ellenville Reformed Church, officiating. Burial will be in the Accord Rural Cemetery. Friends may call at the funeral home tonight from 7-9 p. m.

Mrs. Etta France

Mrs. Etta VanDeBogart France, 88, a former resident of Woodstock, died this morning in Poughkeepsie following a long illness. She was born in Woodstock and was the wife of Wilson France who died in 1960. Surviving are three daughters, Mrs. Albert Smith and Miss Catherine France both of Wappingers Falls, and Mrs. Harriet Bertsche of Ronkonkoma, L. I. Also surviving are nine grandchildren and 20 great-grandchildren. Funeral services will be conducted Monday at 2 p. m. at the Lasher Funeral Home, Inc., in Woodstock. Burial will take place at a later date in Woodstock Cemetery. There will be no calling hours at the funeral home.

Mathilde Ernst

Mrs. Mathilde Ernst, 78, of Stone Ridge, died in Kingston Hospital Friday afternoon following a long illness. She was born in Vienna, Austria, a daughter of the late Anton and Marie Pruger Ertl and had resided in Stone Ridge for the past 21 years. She was a member of Pasadena Chapter No. 133, Order of the Eastern Star, the Bronx. Surviving is her husband, Frank Ernst. Funeral services will be held at the George J. Moylan Funeral Home, Main Street, Stone Ridge, Monday at 2 p. m. with the Rev. Bruce Carlson, pastor of the Rondout Valley Methodist Church, officiating. Burial will be in Fairview Cemetery, Stone Ridge. Friends may call at the funeral home tonight from 7-9 p. m. and Sunday, from 2-4 and 7-9 p. m.

Marcus A. Smith

Marcus A. Smith, 63, of Morgan Hill, West Hurley, died suddenly in this city Friday afternoon. A resident of Morgan Hill the last 40 years,

DIED

VAN GAASBEEK—February 22, 1968. Mrs. Florence M. VanGaasbeek of 46 Russell Street, Saugerties, wife of Jesse; mother of Edward.

Funeral service will be held from Seamon Funeral Home, Inc., John and Lafayette Street, Sunday at 2 p. m. Friends will be received at the funeral home at any time.

Memoriam

In loving memory of our dear daughter and sister, Lillian D. Reardon, who passed away two years ago, February 25, 1966.

We love you and think of
you every day.

MOTHER,
MRS. MARGARET MYERS
SISTER,
MARGARET ATKINS

Memoriam

In loving memory of my father, Jesse Burt, who passed away seven years ago February 24, 1961.

You're not forgotten, father dear,
Nor ever shall you be;
As long as life and memory last,
I shall remember thee.

DAUGHTER, DORIS

Memoriam

In loving memory of my wife and our beloved mother, Mrs. Angela Douglas, who God called home six months ago, August 25.

She suffered patiently and long,
Her hopes were bright,
Her faith was strong,
The peace of Jesus filled her breast,
So in His arms she went to rest.

GRIEVING HUSBAND
and CHILDREN

Memoriam

In loving memory of my husband, (Big) John Schallenkamp, who passed away, February 19, 1964, and my daughter and our sister, Denise, who passed away February 23, 1964.

It is said time heals a broken heart.
The sorrow in our hearts will last forever.
We laugh, we smile, we pretend happiness.
No one knows the many tears we still weep.
Long after others are fast asleep.
God grant you both eternal peace.

All our love,
WIFE, JEANNE
and CHILDREN

Draft Boards Open to Public; Hershey Fights

WASHINGTON (AP) — Draft chief Lewis B. Hershey says he probably will fight a court decision requiring disclosure of the addresses of local draft board officials.

Hershey said Friday the Selective Service System likely will ask the Department of Justice to appeal a recent federal court dcision requiring that the names, addresses, ages and military background of Local Board 136 in Philadelphia be disclosed.

The Selective Service director said he doesn't object to the court's ruling on names and ages except as it applies to revealing addresses. They should be withheld, he said, because "there are some threats going around the country."

Saying local board members are unpaid citizens who "want to feel that when they get home they're not going to be harassed with phone calls or maybe threatened," Hershey said his home telephone is listed publicly and added:

"I have always felt that being pestered at home was an occupational hazard."

Mormons Set Annual Meet

The annual branch conference of thes Church of Jesus Christ of Latter Day Saints, Fording Place Road, Lake Katrine Sunday.

Thomas L. Hicken of Scotia, Albany district president and counselors, J. Reid Burnett and Paul J. Jorgenson of Schenectady will be in attendance at the meeting which will be from 10 a. m. to 12 noon.

A luncheon will be provided for officers who will attend auxiliary meetings at 1 p. m.

There will be no Sunday school sessions due to the annual parley.

FRANCIS T. MURRAY

Funeral Rites Held for Past D.A. Murray

The funeral of Francis T. Murray who died Wednesday in this city, was held Friday at 10:30 a. m. at the James M. Murphy Funeral Home 176 Broadway, thence to St. Joseph's Church where at 11 a high requiem Mass was offered by the Rt. Rev. Msgr. John J. O'Reilly, pastor.

Attending the Mass were the Sisters of St. Ursula, Benedictine Sisters, members of the Ulster County Bar Association, relatives and friends.

Responses to the Mass were sung by Janet Kaercher accompanied by James Sweeney.

During the bereavement scores of friends called at the funeral home and several spiritual and floral bouquets were received.

Among those who called to pay their respects were the Rev. Edward I. Farrelly, the Sisters of St. Ursula and the Benedictine Sisters, members of the Ulster County Bar Association and members of the legal staff of the New York City Water Department.

Thursday night the Rev. James LeBar, called and led those present in the recitiation of the rosary.

Burial was in St. Mary's Cemtery where Father LeBar gave the final blessings.

Bearers were: Theodore Lee, Paul Owens, John Flanaghan, Raymond McAndrew, William Callahan and Louis Canino, all members of the legal staff of the New York City Water Department.

Dixie Man Is Arrested As Fugitive

Henry Zack Dunlap, 27, of Greensboro, N. C., arrested Friday as a fugitive from justice, waived extradition before County Judge Raymond J. Mino and was given into the custody of Sheriff Paul H. Gibson of Guilford County, N. C.

He was held on a governor's warrant and arrested by Sheriff William B. Martin, Investigator Harold T. Bowers of the sheriff's office and State Police BCI Investigator Charles Teelon.

Dunlap faces a charge of embezzlement arising out of an alleged misappropriation of $300 from the Pepsi Cola Bottling Company of Greensboro, N. C.

The Weather

SATURDAY, FEB. 24, 1968

Sun rises at 6:40 a. m.; sun sets at 5:39 p. m., E.S.T.

The Temperature

The lowest temperature recorded on The Freeman thermometer during the night was 5 degrees. The highest figure recorded up to noon today was 26 degrees.

Weather Forecast

Mohawk Valley:
Western Catskills:
Northeastern New York:

Generally fair today through Sunday. High today and Sunday in the 20s and lower 30s. Low tonight 5 above to 5 below zero with some colder spots. Winds, variable under 15.

Lower Hudson Valley:
Upper Hudson Valley:

Fair to partly cloudy today through Sunday. High today and Sunday in the 30s. Low tonight 5 to 15. Winds northerly 5 to 15 today and light and variable tonight and Sunday.

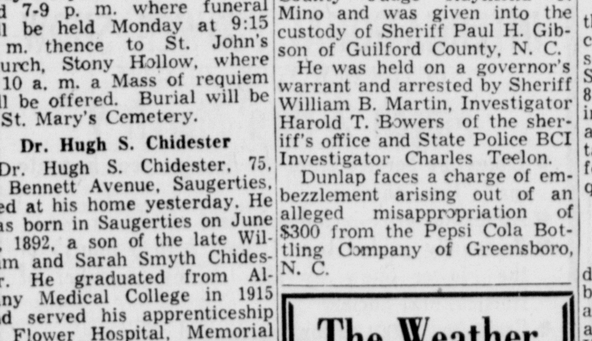

For Period Ending 7 a. m., Sunday

Tonight snow is expected in the eastern Middle Atlantic Coast, while rain and snow prevail from the Pacific Northwest through the Northern Plains. Fair to partly cloudy skies will occur over the remainder of the nation. Freezing and cold weather will continue through most of the country. Minimum temperature forecasts include: Atlanta 26; Boston 20; Chicago 22; Cleveland 19; Denver 25; Duluth 12; Ft. Worth 35; Jacksonville 35; Little Rock 25; Los Angeles 55; Miami 60; New York 27; Phoenix 46; San Francisco 53; Seattle 47; St. Louis 21; and Washington 24.

Ford, Johnson Seek Jobs for A Half-Million

AUSTIN, Tex. (AP) — President Johnson meets today with industrialist Henry Ford II to plan a government-industry effort to find jobs for 500,000 hardcore unemployed who live in the slums of the nation's 50 biggest cities.

Ford is chairman of the newly formed National Alliance of Businessmen, which will spearhead the three-year drive.

Accompanying Ford to the conference with Johnson were Paul Austin of Atlanta, chief executive officer of the Coca-Cola Co., and former Ford Motor Co. executive Leo Bebee of Washington, D.C. Austin is vice chairman of the alliance, Bebee executive vice chairman.

The Texas White House has labeled as rumors published speculation that Ford might be in line for an important government job in the near future. Sources said the Saturday meeting was strictly to discuss the jobs program.

New Paltz

New Lifesavers

Red Cross Water Safety Instructor Arthur Stockin has completed teaching a Red Cross Senior Lifesaving Course at the State University College, New Paltz.

Those satisfactorily completing the course and being awarded Red Cross Senior Lifesaving Certificates were David Alexander, 48 Clermont Place, Staten Island; Richard Bailey, 1 Arden Street, New York City; John Caldwell, Freeport; Judith Chatham, Society of Brothers, Rifton; Stewart Gordon, 1535 University Avenue, New York; Cheryl Hobson, Albany; Mark Hurst, Harrison; John Lensch, Elmont, Long Island; Lewis Lerman, New York City; Philip Marshall, Flushing; Edward McCaffery, Hopewell Junction; Gregory Mikevich, Peekskill; Katherine Roche, Riverhead; Thelma Shoecraft, Bainbridge; David Stanke, Peekskill; and Barbara and Gail Weyant, Briarcliff Manor.

Dedrick's to Stay

Dedrick's Pharmacy Inc., 308 Wall Street will continue operation of its Wall Street store where it has been doing business since 1870.

On Thursday Dedrick's announced it had purchased Zupp's Pharmacy at 190 Main Street, New Paltz and that the name of the New Paltz store would be changed to Dedrick's Pharmacy, New Paltz.

David B. Van Etten, vice president of the firm said the addition of the New Paltz pharmacy will in no way affect the continued operation of the Wall Street store.

Farm Programs

Ulster County farmers were again alerted to the signups now underway for participants in the 1968 Feed Grain and Wheat programs.

Signups are being conducted through March 15 at the Agricultural Stabilization and Conservation Service office, 54 John Street, Monday through Friday 8 a. m. to 4:30 p. m. Further information on new practices available this year may be obtained at the office. Enrollment forms may be mailed upon request.

Fiscal Exams

The examination of two town districts have been completed by the state department of audit and control. The final audit of the Consolidated Health District of the Town of Saugerties which was dissolved several years ago is one of those completed. The Ulster Onteora Fire District, Town of Ulster, reports are available also.

POINTED IN RIGHT DIRECTION—Congressman Joseph Y. Resnick (pointing) made a tour of the Murphy Street-Taylor Street section of the Uptown Urban Renewal project yetsterday and expressed satisfaction with Kingston Urban Renewal Agency plans and procedures. The congresman is shown on Murphy Street with an aid, Peter Marolwe. (Freeman photo by Kruh).

Area Events Scheduled

Notices of meetings, suppers and other events to be listed in this column should be sent to the City Editor, Kingston Daily Freeman as far in advance as possible.

Today

5 p.m. — Pancake supper, Home and School Association, Immaculate Conception, school hall, Delaware Avenue until 8.

7:30 p.m. — Shokan Lodge, 491, IOOF Lodge Hall.

8 p.m. — Mardi Gras dinner dance, St. Mary's Hall, Ellenville, music by Johnny Michael's orchestra.

Card party, Ulster Grange Hall, Ulster Park.

8:30 p.m.—Holy Name Society of St. Catherine Laboure dance, St. Ursula's Hall, Kingston.

9 p.m. — Alcoholics Anonymous, Tri-Bridge Area Group, St. Joseph's new school, Wall Street.

Sunday, Feb. 25

8:30 p.m.—Alcoholics Anonymous, Holy Cross Church hall.

Monday, Feb. 26

6:30 p.m. — Town of Esopus Lions Club, Capri 400, Port Ewen.

6:45 p.m. — Saugerties Lions Club, Flamingo.

Ulster Kiwanis Club, Oak Grove Motel, 9W.

7:30 p.m. — Weight Watchers, Ahavath Israel, 100 Lucas Avenue.

Kingston auxiliary police meeting at 82 Prince Street.

Woodstock Artists Association sketch class, Artists Association in Woodstock.

Kingston Golden Age Club, YWCA, 209 Clinton Avenue.

Basic Seamanship Course, Coast Guard Auxiliary, Kingston Power Boat Club, Abeel Street.

8 p.m.—Ulster County Community College board of trustees, Stone Ridge campus.

Ulster County Chapter, CSEA, sixth floor conference room, County Office Building.

Ulster Hose Co. No. 5, Station No. 1, Albany Avenue Extension.

ARS Choralis chorus, St. Gregory's Episcopal Church hall, Woodstock.

Saugerties Bridge Club, Saugerties Savings Bank.

Colonial Rebekah Lodge 48, IOOF Lodge, Broadway.

Ulster County Planning Board, County Office Building.

Marbletown Post No. 1512, American Legion Auxiliary in Stone Ridge.

Town of Hurley Town Board at the Hurley Firehouse.

Colonial Rebekah Lodge 48, public card party, corner of Broadway and Brewster Street.

St. Catherine Laboure Parents Club meeting at the parish hall.

Tuesday, Feb. 27

10 a. m.—Hurley community cancer sewing, Hurley Firehouse. Weight Watchers, Ahavath Israel, 100 Lucas Avenue.

12 noon — Kingston Lions Club, Governor Clinton Hotel.

6:30 p.m. — Saugerties Rotary Club, Anton's, Barclay Heights.

7:30 p. m.—Glenerie Bridge Club, Fair Street.

YWCA knitting class, YWCA, 209 Clinton Avenue.

St. Coleman's Altar Rosary Society, East Kingston Firehouse.

8 p.m. — Joyce-Schirick Post VFW, VFW Hall, 552 Delaware Avenue.

Sweet Adelines Chorus, St. James Methodist Church, Fair Street.

NEWCOMBE
Weather Phone
dial
331-4343

Old Dutch Church
Main and Wall Streets, Kingston, New York
Arthur E. Oudemool, Minister
SUNDAY SERVICES: 9:30 A. M. and 11:00 A. M.
Sermon Topic: "Is Dogma Necessary?"
Church School Classes 9:30 & 10:50; Creche 9:30 & 11:00
Jr. High and Sr. High Fellowship 6:30 P. M.
11 A. M. service broadcast over WGHQ—920
DIAL-A-PRAYER-A-DAY Ph. FE 1-1303

Heart Office To Be Open On Sunday

The climax of a month long campaign will be reached Sunday during the extended Heart Sunday appeal on behalf of the 1968 Heart Fund drive. Raymond Korzendorfer is the Heart Sunday chairman.

Staff members and volunteers will be on duty most of Sunday afternoon at the local Heart office, 72 Main Street where contributions will be reported and counted.

Gordon MacRae, movie, radio and television star, is the 1968 Heart Fund chairman in New York State.

A chuckwalla is a large, harmless lizard in the southwestern United States.

MARCH 4th
Something
BIG
for the
HUDSON VALLEY

KICK-OFF DATE ?

MONTGOMERY WARD
PORTRAIT Special!
11 A. M. TO 8 P. M. Monday Feb. 26 THRU Saturday Mar. 2
SATISFACTION GUARANTEED OR YOUR MONEY BACK!
Portraits by JACK B. NIMBLE, INC.

8x10 OIL COLORED PHOTOGRAPHIC
99¢
PLUS 50c handling, wrapping, insurance

BUST VIGNETTE
- Children's Group Pictures Taken at 99c Per Child
- Complete Selection of Finished Photographs . . . Not Proofs
- Limit: One Per Child • Age Limit: 5 Weeks to 12 Years Old
- No Appointment Necessary
- Proofs Will Be Made in Full Pose

Finished in genuine oil tints by professional artists. Delicately applied oils, so pleasing for children's portraits, to match your child's hair, eyes and complexion. (Clothing not included.) Naturally, there is no obligation to buy additional photographs.

ROUTE 9W, BOICE'S LANE • OPEN 10 A.M. TO 9 P.M., FRI NIGHT TO 9:30 • FE 8-5020

Local Death Record

Miss Florence Tuttle Hubbard

Miss Florence Tuttle Hubbard, 75, of Wittenberg Road, Bearsville, died Friday morning at Benedictine Hospital. Born in Hartford, Conn., she was the daughter of Joseph and Clara Tuttle Hubbard, and had resided in Woodstock for the past 45 years. Miss Hubbard was a former art teacher connected with the New York City School systems. She was a member of the Woodstock Guild of Craftsmen, secretary and treasurer of the Craft Foundation, a member of the Woodstock Garden Club and the League of Women Voters. Surviving is her sister, Mrs. Ethel Hubbard of Manchester, Conn., and nieces and nephews. A memorial service will be held later.

DIED

BEST—Entered into rest February 22, 1968. Mrs. Anna C. Best of Rt. 28, Box 15, Shokan. Sister of Mrs. Caroline Floyd Bassett.

Funeral services will be held at the Jenson and Deegan Funeral Home, Inc., 15 Downs Street on Sunday at 2 p. m. Cremation at the Gardner Earl Crematory, Troy, N. Y. There will be no calling hours.

CHIDESTER — Hugh S., M.D., on Feb. 22, 1968, of 21 Bennett Avenue, Saugerties; husband of Louise Field Chidester; father of Mary; wife of Michael Temos and Anne, wife of John Woerthman, and brother of Mrs. Charity Mansfield.

The funeral service will be held at the Hartley & Lamouree Inc. Funeral Home, Saugerties, on Sunday at 1 p. m. Burial will be in Mt. View Cemetery. Friends may call at the funeral home today from 2 to 4 and 7 to 9. In lieu of flowers the family suggests that contributions be made to the Kingston Hospital Building Fund.

ERNST — At Kingston, N. Y., Feb. 23, 1968, Mrs. Mathilde Ernst of Stone Ridge, N. Y.; beloved wife of Frank Ernst.

Funeral services will be held at the George J. Moylan Funeral Home, Main Street, Stone Ridge, Monday at 2 p. m. Interment in Fairview Cemetery, Stone Ridge. Friends may call this evening 7-9 p. m. and Sunday 2-4 and 7-9 p. m.

Attention Officers and Members Of Kingston Chapter 155, Order of the Eastern Star

Officers and members of Kingston Chapter 155, Order of the Eastern Star, are requested to attend services for Mathilde Ernst of Stone Ridge at the Moylan Funeral Home, Stone Ridge, Sunday night at 7:30 p. m. Mrs. Ernst was a member of Pasadena Chapter 133 of the Bronx.

CHRISTINE WILSON,
Secretary
HELEN PIWOWARSKI,
Worthy Matron

adv.

FRANCE—Feb. 24, 1968, Mrs. Etta VanDeBogart France, formerly of Woodstock; mother of Mrs. Albert Smith, Miss Catherine France and Mrs. Harriet Bertshe. Also surviving are nine grandchildren and 20 great-grandchildren.

Funeral services Monday, 2 p. m. at the Lasher Funeral Home Inc., Woodstock. Burial will be at a later date in the Woodstock Cemetery. There will be no calling hours.

SMITH—Of Morgan Hill, West Hurley, suddenly in this city Feb. 23, 1968, Marcus A. Smith, husband of Louise Madden Smith; father of Mrs. Edward R. (Carol) Dunn, Mrs. Frank J. (Arlene) Sheeley and Bernard Smith; 14 grandchildren; brother of Paul, Jerome, Edward, Bernard T., Carl and Clements Smith, Mrs. Marie McCahill, Mrs. Catherine MacAvoy, Mrs. Ursula Weber.

Friends may call at the W. N. Conner Funeral Home, Inc., 296 Fair Street, Saturday 7 to 9 p. m., Sunday 2 to 4 and 7 to 9 p. m., where funeral will be held Monday at 9:15 a. m., thence to St. John's Church, Stony Hollow, where a Mass of requiem will be offered at 10 o'clock. Burial in St. Mary's Cemetery.

Memoriam

In loving memory of my dear wife and our mother, Nellie V. LaForge, who passed away February 24, 1964.
Just a token of love's devotion
That our hearts still long for you.
HUSBAND,
ELMON M. LA FORGE
DAUGHTER, SON-IN-LAW,
VIRGINIA and MATTHEW
C. VAN KEUREN

Memoriam

In loving memory of our son and brother, William H. Mills, who passed away six years ago, February 25, 1962.
Like falling leaves, the years drift by,
But the memory of you will never die.
In our hearts you'll always stay,
Loved and remembered more each day.
MOTHER, FATHER
SISTER, HELEN

KEYSER
Funeral Service, Inc.
FE 1-1473
Convenient Locations
KINGSTON CHAPEL
ALBANY and MANOR
PORT EWEN CHAPEL
BROADWAY and STOUT

Anna C. Best

Mrs. Anna C. Best of Route 28, Box 15, Shokan, died in this city Thursday evening. Mrs. Best was a native of Austin, Tex., and was a daughter of the late Henry and Anna Jackson Coleman. She was a direct descendent of Robert Morris, well-known financier of the American Revolution. She is survived by a sister, Mrs. Caroline Floyd Bassett, and two nieces. The funeral will be held at the Jenson and Deegan Funeral Home Inc., 15 Downs Street, on Sunday at 2 p. m. The Rev. Olney E. Cook will officiate. Cremation at the Gardner Earl Crematory, Troy. There will be no calling hours.

Mrs. Minnie L. Meyer

Minnie L. Meyer of Accord, widow of John Henry Meyer, died yesterday at home. She was a resident of Accord for more than 30 years and was born April 23, 1887 in New York City, daughter of the late Charles and Bertha Hahn Lohman. She is survived by a daughter, Mrs. Edgar (Gesine) Wilklow of Kerhonkson and one son, Stephen Meyer of Accord. Funeral services will be held from the H. B. Humiston Funeral Home, Kerhonkson Sunday at 2 p. m. with the Rev. George Winn, pastor of the Ellenville Reformed Church, officiating. Burial will be in the Accord Rural Cemetery. Friends may call at the funeral home tonight from 7-9 p. m.

Mrs. Etta France

Mrs. Etta VanDeBogart France, 88, a former resident of Woodstock, died this morning in Poughkeepsie following a long illness. She was born in Woodstock and was the wife of Wilson France who died in 1960. Surviving are three daughters, Mrs. Albert Smith and Miss Catherine France both of Wappingers Falls, and Mrs. Harriet Bertsche of Ronkonkoma, L. I. Also surviving are nine grandchildren and 20 great-grandchildren. Funeral services will be conducted Monday at 2 p. m. at the Lasher Funeral Home, Inc., in Woodstock. Burial will take place at a later date in Woodstock Cemetery. There will be no calling hours at the funeral home.

Mathilde Ernst

Mrs. Mathilde Ernst, 78, of Stone Ridge, died in Kingston Hospital Friday afternoon following a long illness. She was born in Vienna, Austria, a daughter of the late Anton and Marie Pruger Ertl and had resided in Stone Ridge for the past 21 years. She was a member of Pasadena Chapter No. 133, Order of the Eastern Star, the Bronx. Surviving is her husband, Frank Ernst. Funeral services will be held at the George J. Moylan Funeral Home, Main Street, Stone Ridge, Monday at 2 p. m. with the Rev. Bruce Carlson, pastor of the Rondout Valley Methodist Church, officiating. Burial will be in Fairview Cemetery, Stone Ridge. Friends may call at the funeral home tonight from 7-9 p. m. and Sunday, from 2-4 and 7-9 p. m.

Marcus A. Smith

Marcus A. Smith, 63, of Morgan Hill, West Hurley, died suddenly in this city Friday afternoon. A resident of Morgan Hill the last 40 years, he had been employed by IBM for many years. Born in Pelham, March 4, 1904, he was the son of the late Dominick and Jennie Houlihan Smith. Surviving is his wife, Louise Madden Smith; two daughters, Mrs. Edward R. (Carol) Dunn, Mrs. Frank J. (Arlene) Sheeley and a son Bernard Smith, all of West Hurley; six brothers, Paul Smith of California; Jerome and Edward of Florida; Bernard T. Smith of Stony Hollow; Carl Smith of West Hurley; Clements Smith of Glenford; three sisters Mrs. Marie McCahill of White Plains, Mrs. Catherine MacAvoy of Mt. Vernon and Mrs. Ursula Weber of Chicago, Ill. Several nieces and nephews and 14 grandchildren also survive. Friends may call at the W. N. Conner Funeral Home, Inc., 296 Fair Street, today 7-9 p. m. and Sunday 2-4 and 7-9 p. m. where funeral will be held Monday at 9:15 a. m. thence to St. John's Church, Stony Hollow, where at 10 a. m. a Mass of requiem will be offered. Burial will be in St. Mary's Cemetery.

Dr. Hugh S. Chidester

Dr. Hugh S. Chidester, 75, 21 Bennett Avenue, Saugerties, died at his home yesterday. He was born in Saugerties on June 18, 1892, a son of the late William and Sarah Smyth Chidester. He graduated from Albany Medical College in 1915 and served his apprenticeship in Flower Hospital, Memorial Hospital, both in New York City, and German Hospital in Brooklyn. He served in the Medical Corps, U.S. Army, during World War I, stationed at base hospital No. 67 in Messen, France. Following his discharge in 1919, he reopened his office in Saugerties and continued to practice medicine until ill health caused his retirement in 1960. He was the Saugerties school doctor for a period of 18 years. Dr. Chidester was also county health officer for a period of 12 years. He was a member of Ulster Lodge 193, F and AM, Mt. Horeb Chapter RAM, Rondout Commandery, Cyprus Temple of the Shrine, Lamouree-Hackett Post, 72, American Legion, Saugerties VFW. Surviving are his wife, the former Louise Field; two daughters, Mary, wife of Michael Temos of Bethelem, Pa., and Anne, wife of John Woerthman of Saugerties; a sister, Mrs. Charity Mansfield of Saugerties; three grandchildren and a great-granddaughter. The funeral service will be held at the Hartley and Lamouree Inc. Funeral Home, Main and Second Streets, Saugerties, on Sunday at 1 p. m. Burial will be in Mt. View Cemetery. Friends may call at the funeral home today from 2 to 4 and 7 to 9 p. m.

DIED

VAN GAASBEEK—February 22, 1968. Mrs. Florence M. VanGaasbeek of 46 Russell Street, Saugerties, wife of Jesse; mother of Edward.

Funeral service will be held from Seamon Funeral Home, Inc., John and Lafayette Street, Sunday at 2 p. m. Friends will be received at the funeral home at any time.

Memoriam

In loving memory of our dear daughter and sister, Lillian D. Reardon, who passed away two years ago, February 25, 1966.
We love you and think of you every day.
MOTHER,
MRS. MARGARET MYERS
SISTER,
MARGARET ATKINS

Memoriam

In loving memory of my father, Jesse Burt, who passed away seven years ago February 24, 1961.
You're not forgotten, father dear,
Nor ever shall you be;
As long as life and memory last,
I shall remember thee.
DAUGHTER, DORIS

Memoriam

In loving memory of my wife and our beloved mother, Mrs. Angela Douglas, who God called home six months ago, August 25.
She suffered patiently and long,
Her hopes were bright,
Her faith was strong,
The peace of Jesus filled her breast,
So in His arms she went to rest.
GRIEVING HUSBAND
and CHILDREN

Memoriam

In loving memory of my husband, (Big) John Schallenkamp, who passed away, February 19, 1964, and my daughter and our sister, Denise, who passed away February 23, 1964.
It is said time heals a broken heart.
The sorrow in our hearts will last forever.
We laugh, we smile, we pretend happiness.
No one knows the many tears we still weep.
Long after others are fast asleep.
God grant you both eternal peace.
All our love,
WIFE, JEANNE
and CHILDREN

Draft Boards Open to Public; Hershey Fights

WASHINGTON (AP) — Draft chief Lewis B. Hershey says he probably will fight a court decision requiring disclosure of the addresses of local draft board officials.

Hershey said Friday the Selective Service System likely will ask the Department of Justice to appeal a recent federal court dcision requiring that the names, addresses, ages and military background of Local Board 136 in Philadelphia be disclosed.

The Selective Service director said he doesn't object to the court's ruling on names and ages except as it applies to revealing addresses. They should be withheld, he said, because "there are some threats going around the country."

Saying local board members are unpaid citizens who "want to feel that when they get home they're not going to be harassed with phone calls or maybe threatened," Hershey said his home telephone is listed publicly and added:

"I have always felt that being pestered at home was an occupational hazard."

Mormons Set Annual Meet

The annual branch conference of thes Church of Jesus Christ of Latter Day Saints, Fording Place Road, Lake Katrine Sunday.

Thomas L. Hicken of Scotia, Albany district president and counselors, J. Reid Burnett and Paul J. Jorgenson of Schenectady will be in attendance at the meeting which will be from 10 a. m. to 12 noon.

A luncheon will be provided for officers who will attend auxiliary meetings at 1 p. m.

There will be no Sunday school sessions due to the annual parley.

FRANCIS T. MURRAY

Funeral Rites Held for Past D.A. Murray

The funeral of Francis T. Murray who died Wednesday in this city, was held Friday at 10:30 a. m. at the James M. Murphy Funeral Home 176 Broadway, thence to St. Joseph's Church where at 11 a high requiem Mass was offered by the Rt. Rev. Msgr. John J. O'Reilly, pastor.

Attending the Mass were the Sisters of St. Ursula, Benedictine Sisters, members of the Ulster County Bar Association, relatives and friends.

Responses to the Mass were sung by Janet Kaercher accompanied by James Sweeney.

During the bereavement scores of friends called at the funeral home and several spiritual and floral bouquets were received.

Among those who called to pay their respects were the Rev. Edward I. Farrelly, the Sisters of St. Ursula and the Benedictine Sisters, members of the Ulster County Bar Association and members of the legal staff of the New York City Water Department.

Thursday night the Rev. James LeBar, called and led those present in the recitiation of the rosary.

Bural was in St. Mary's Cemtery where Father LeBar gave the final blessings.

Bearers were: Theodore Lee, Paul Owens, John Flanaghan, Raymond McAndrew, William Callahan and Louis Canino, all members of the legal staff of the New York City Water Department.

Dixie Man Is Arrested As Fugitive

Henry Zack Dunlap, 27, of Greensboro, N. C., arrested Friday as a fugitive from justice, waived extradition before County Judge Raymond J. Mino and was given into the custody of Sheriff Paul H. Gibson of Guilford County, N. C.

He was held on a governor's warrant and arrested by Sheriff William B. Martin, Investigator Harold T. Bowers of the sheriff's office and State Police BCI Investigator Charles Teelon.

Dunlap faces a charge of embezzlement arising out of an alleged misappropriation of $300 from the Pepsi Cola Bottling Company of Greensboro, N. C.

The Weather

SATURDAY, FEB. 24, 1968

Sun rises at 6:40 a. m.; sun sets at 5:39 p. m., E.S.T.

The Temperature

The lowest temperature recorded on The Freeman thermometer during the night was 5 degrees. The highest figure recorded up to noon today was 26 degrees.

Weather Forecast

Mohawk Valley:
Western Catskills:
Northeastern New York:

Generally fair today through Sunday. High today and Sunday in the 20s and lower 30s. Low tonight 5 above to 5 below zero with some colder spots. Winds, variable under 15.

Lower Hudson Valley:
Upper Hudson Valley:

Fair to partly cloudy today through Sunday. High today and Sunday in the 30s. Low tonight 5 to 15. Winds northerly 5 to 15 today and light and variable tonight and Sunday.

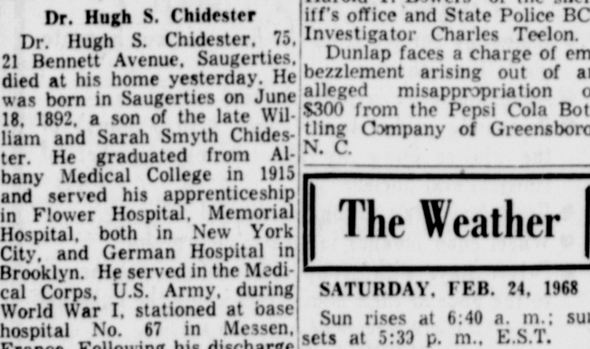

For Period Ending 7 a. m., Sunday

Tonight snow is expected in the eastern Middle Atlantic Coast, while rain and snow prevail from the Pacific Northwest through the Northern Plains. Fair to partly cloudy skies will occur over the remainder of the nation. Freezing and cold weather will continue through most of the country. Minimum temperature forecasts include: Atlanta 26; Boston 20; Chicago 22; Cleveland 19; Denver 25; Duluth 12; Ft. Worth 35; Jacksonville 35; Little Rock 25; Los Angeles 55; Miami 60; New York 27; Phoenix 46; San Francisco 53; Seattle 47; St. Louis 21; and Washington 24.

Ford, Johnson Seek Jobs for A Half-Million

AUSTIN, Tex. (AP) — President Johnson meets today with industrialist Henry Ford II to plan a government-industry effort to find jobs for 500,000 hardcore unemployed who live in the slums of the nation's 50 biggest cities.

Ford is chairman of the newly formed National Alliance of Businessmen, which will spearhead the three-year drive.

Accompanying Ford to the conference with Johnson were Paul Austin of Atlanta, chief executive officer of the Coca-Cola Co., and former Ford Motor Co. executive Leo Bebee of Washington, D.C. Austin is vice chairman of the alliance, Bebee executive vice chairman.

The Texas White House has labeled as rumors published speculation that Ford might be in line for an important government job in the near future. Sources said the Saturday meeting was strictly to discuss the jobs program.

New Paltz

New Lifesavers

Red Cross Water Safety Instructor Arthur Stockin has completed teaching a Red Cross Senior Lifesaving Course at the State University College, New Paltz.

Those satisfactorily completing the course and being awarded Red Cross Senior Lifesaving Certificates were David Alexander, 48 Clermont Place, Staten Island; Richard Bailey, 1 Arden Street, New York City; John Caldwell, Freeport; Judith Chatham, Society of Brothers, Rifton; Stewart Gordon, 1535 University Avenue, New York; Cheryl Hobson, Albany; Mark Hurst, Harrison; John Lensch, Elmont, Long Island; Lewis Lerman, New York City; Philip Marshall, Flushing; Edward McCaffery, Hopewell Junction; Gregory Mikevich, Peekskill; Katherine Roche, Riverhead; Thelma Shoecraft, Bainbridge; David Stanke, Peekskill; and Barbara and Gail Weyant, Briarcliff Manor.

Dedrick's to Stay

Dedrick's Pharmacy Inc., 308 Wall Street will continue operation of its Wall Street store where it has been doing business since 1870.

On Thursday Dedrick's announced it had purchased Zupp's Pharmacy at 190 Main Street, New Paltz and that the name of the New Paltz store would be changed to Dedrick's Pharmacy, New Paltz.

David B. Van Etten, vice president of the firm said the addition of the New Paltz pharmacy will in no way affect the continued operation of the Wall Street store.

Farm Programs

Ulster County farmers were again alerted to the signups now underway for participants in the 1968 Feed Grain and Wheat programs.

Signups are being conducted through March 15 at the Agricultural Stabilization and Conservation Service office, 54 John Street, Monday through Friday 8 a. m. to 4:30 p. m. Further information on new practices available this year may be obtained at the office. Enrollment forms may be mailed upon request.

Fiscal Exams

The examination of two town districts have been completed by the state department of audit and control. The final audit of the Consolidated Health District of the Town of Saugerties which was dissolved several years ago is one of those completed. The Ulster Onteora Fire District, Town of Ulster, reports are available also.

POINTED IN RIGHT DIRECTION—Congressman Joseph Y. Resnick (pointing) made a tour of the Murphy Street-Taylor Street section of the Uptown Urban Renewal project yetsterday and expressed satisfaction with Kingston Urban Renewal Agency plans and procedures. The congresman is shown on Murphy Street with an aid, Peter Marolwe. (Freeman photo by Kruh).

Area Events Scheduled

Notices of meetings, suppers and other events to be listed in this column should be sent to the City Editor, Kingston Daily Freeman as far in advance as possible.

Today

5 p.m. — Pancake supper, Home and School Association, Immaculate Conception, school hall, Delaware Avenue until 8.

7:30 p.m. — Shokan Lodge, 491, IOOF Lodge Hall.

8 p.m. — Mardi Gras dinner dance, St. Mary's Hall, Ellenville, music by Johnny Michael's orchestra.

Card party, Ulster Grange Hall, Ulster Park.

8:30 p.m.—Holy Name Society of St. Catherine Laboure dance, St. Ursula's Hall, Kingston.

9 p.m. — Alcoholics Anonymous, Tri-Bridge Area Group, St. Joseph's new school, Wall Street.

Sunday, Feb. 25

8:30 p.m.—Alcoholics Anonymous, Holy Cross Church hall.

Monday, Feb. 26

6:30 p.m. — Town of Esopus Lions Club, Capri 400, Port Ewen.

6:45 p.m. — Saugerties Lions Club, Flamingo.

Ulster Kiwanis Club, Oak Grove Motel, 9W.

7:30 p.m. — Weight Watchers, Ahavath Israel, 100 Lucas Avenue.

Kingston auxiliary police meeting at 82 Prince Street.

Woodstock Artists Association sketch class, Artists Association in Woodstock.

Kingston Golden Age Club, YWCA, 209 Clinton Avenue.

Basic Seamanship Course, Coast Guard Auxiliary, Kingston Power Boat Club, Abeel Street.

8 p.m.—Ulster County Community College board of trustees, Stone Ridge campus.

Ulster County Chapter, CSEA, sixth floor conference room, County Office Building.

Ulster Hose Co. No. 5, Station No. 1, Albany Avenue Extension.

ARS Choralis chorus, St. Gregory's Episcopal Church hall, Woodstock.

Saugerties Bridge Club, Saugerties Savings Bank.

Colonial Rebekah Lodge 48, IOOF Lodge, Broadway.

Ulster County Planning Board, County Office Building.

Marbletown Post No. 1512, American Legion Auxiliary in Stone Ridge.

Town of Hurley Town Board at the Hurley Firehouse.

Colonial Rebekah Lodge 48, public card party, corner of Broadway and Brewster Street.

St. Catherine Laboure Parents Club meeting at the parish hall.

Tuesday, Feb. 27

10 a. m.—Hurley community cancer sewing, Hurley Firehouse. Weight Watchers, Ahavath Israel, 100 Lucas Avenue.

12 noon — Kingston Lions Club, Governor Clinton Hotel.

6:30 p.m. — Saugerties Rotary Club, Anton's, Barclay Heights.

7:30 p. m.—Glenerie Bridge Club, Fair Street.

YWCA knitting class, YWCA, 209 Clinton Avenue.

St. Coleman's Altar Rosary Society, East Kingston Firehouse.

8 p.m. — Joyce-Schirick Post VFW, VFW Hall, 552 Delaware Avenue.

Sweet Adelines Chorus, St. James Methodist Church, Fair Street.

NEWCOMBE
Weather Phone
dial
331-4343

Old Dutch Church
Main and Wall Streets, Kingston, New York
Arthur E. Oudemool, Minister
SUNDAY SERVICES: 9:30 A. M. and 11:00 A. M.
Sermon Topic: "Is Dogma Necessary?"
Church School Classes 9:30 & 10:50; Creche 9:30 & 11:00
Jr. High and Sr. High Fellowship 6:30 P. M.
11 A. M. service broadcast over WGHQ—920
DIAL-A-PRAYER-A-DAY Ph. FE 1-1303

Heart Office To Be Open On Sunday

The climax of a month long campaign will be reached Sunday during the extended Heart Sunday appeal on behalf of the 1968 Heart Fund drive. Raymond Korzendorfer is the Heart Sunday chairman.

Staff members and volunteers will be on duty most of Sunday afternoon at the local Heart office, 72 Main Street where contributions will be reported and counted.

Gordon MacRae, movie, radio and television star, is the 1968 Heart Fund chairman in New York State.

A chuckwalla is a large, harmless lizard in the southwestern United States.

MARCH 4th
Something
BIG
for the
HUDSON VALLEY

KICK-OFF DATE ?

MONTGOMERY WARD
PORTRAIT Special!
11 A.M. TO 8 P.M. Monday Feb. 26 THRU Saturday Mar. 2
SATISFACTION GUARANTEED OR YOUR MONEY BACK!

8x10 OIL COLORED PHOTOGRAPHIC
99¢
PLUS 50c handling, wrapping, insurance

Portraits by JACK B. NIMBLE, INC.

BUST VIGNETTE
- Children's Group Pictures Taken at 99c Per Child
- Complete Selection of Finished Photographs . . . Not Proofs
- Limit: One Per Child • Age Limit: 5 Weeks to 12 Years Old
- No Appointment Necessary
- Proofs Will Be Made in Full Pose

Finished in genuine oil tints by professional artists. Delicately applied oils, so pleasing for children's portraits, to match your child's hair, eyes and complexion. (Clothing not included.) Naturally, there is no obligation to buy additional photographs.

ROUTE 9W, BOICE'S LANE • OPEN 10 A. M. TO 9 P. M., FRI NIGHT TO 9:30 • FE 8-5020

MISS CAROLINE E. RINSCHLER

MISS LUCILLE RAGONESE
(Neefus photo)

MISS LORRAINE E. ETIENNE
(Lindelle photo)

MICHELE F. MAURO

MISS FRIEDA HOPP
(Photo Workshop)

Betrothals Announced

Mrs. Nina Rinschler of Hempstead and formerly of Kingston, has announced the engagement of her daughter, Caroline Edith, to Kenneth R. Engel, son of Mr. and Mrs. David Engel of North Massapequa. Miss Rinschler is also the daughter of the late Charles Rinschler.

The future bride is a graduate of Rochester Institute of Technology, Rochester, and is now employed by Liberty Mutual Insurance Company.

Mr. Engel is an alumnus of the State University at Farmingdale. He is now employed by IBM as a customer engineer.

* * *

Mr. and Mrs. Ferdinand Ragonese Jr. of 158 Market Street, Saugerties, announce the engagement of their daughter, Lucille, to Anthony Macarelli, son of Mr. and Mrs. Vincent Macarelli of 71 New Street, Catskill.

Miss Ragonese, a graduate of Saugerties High School, is employed at Saugerties National Bank and Trust Company.

Her fiance was graduated from St. Patrick's Central High School and attended Charles of the Ritz School of Hair Design. He is now employed by Mele's Beauty Salon, Albany.

No date has been set for the wedding.

* * *

Mr. and Mrs. Peter A. Etienne of 145 Highland Avenue, Kingston, announce the engagement of their daughter, Lorraine Elisabeth, to Specialist 4 Charles E. Rignall, son of Mrs. Raymond H. Rignall of Richmond Park and the late Raymond H. Rignall.

The bride-elect is a graduate of Kingston High School received her Bachelor of Arts degree from McGill University, Montreal, Canada, and earned her Master of Science degree in child development and family relationship at Cornell University. She is now on the staff of Elwyn Institute, Elwyn, Pa., as clinical psychologist.

Rignall is a graduate of Governor Dummer Academy, South Byfield, Mass. He received his Bachelor of Arts degree from Haverford College and did graduate work at the University of Pennsylvania. He was graduated from the Army Defense Information School at Fort Benjamin Harrison, Indiana, and is now a student at the Defense Language Institute at Monterey, Calif.

A September wedding is planned.

* * *

Mr. and Mrs. Michael A. Mauro of Route 4, Saugerties, announce the engagement of their daughter, Michele F. Mauro, to SF Frank H. Simpson, USN, son of Mr. and Mrs. Frank H. Simpson, 411 Albany Avenue, Kingston.

The bride-elect, a graduate of Saugerties High School, is employed as a secretary for Ulster County Planning Board. She is the granddaughter of Mrs. Julia T. Mauro of Route 4, Saugerties, and Mr. and Mrs. G. DeLeonardis of Brooklyn.

Her fiance, an alumnus of New York Military Academy, Cornwall, attended Dutchess Community College. He enlisted in the U.S. Navy in May 1967, and is presently serving aboard the USS Fulton at New London, Conn. He is the grandson of Mrs. Alexander Guido of Kingston and the late Alexander Guido, and Mr. and Mrs. Harvey E. Simpson of Lake Park, Fla., and Mt. Marion.

No date has been set for the wedding.

* * *

Mr. and Mrs. John Hopp, 122 Hurley Avenue, Kingston, announce the engagement of their daughter, Frieda, to Douglas A. Constant, son of Mr. and Mrs. LeRoy Constant, 84 Main Street, Rosendale.

Miss Hopp is a graduate of Kingston High School. Her fiance, an alumnus of Rondout Valley Central School, received his AAS degree from Ulster County Community College. He is now employed by Central Hudson Gas and Electric Corp., Poughkeepsie.

A June wedding is planned.

MISS COLLEEN A. BUCHANAN
(Rogers photo)

Mr. and Mrs. John J. Buchanan of 8 Tietjen Avenue, Kingston, announce the engagement of their daughter, Colleen Ann, to Paul A. Misove, son of Mr. and Mrs. Paul Misove of 75 Flatbush Avenue, Kingston.

The bride-elect is a graduate of the Academy of Saint Ursula and the Benedictine Hospital School of Nursing, Kingston. She is presently at residence in New York City and is employed on the nursing staff of Columbia Presbyterian Medical Center, Babies Hospital, New York.

Her fiance, an alumnus of Kingston High School, attended Ulster County Community College and is now employed by IBM, Kingston.

A September wedding is planned.

Fair Date

The Womans' Society of Christian Service of the Saugerties Methodist Church would like to announce that the annual holiday fair will be held on Nov. 11. Co-chairmen for the event will be Mrs. George Wilde and Mrs. George Transom.

BUS TRIP

Benefit of Kingston Indians Drum and Bugle Corps.

New York City & Flower Show, Mar. 9, bus $5; tickets $2.50

Colony Shop. Cen., Mar. 23, $3.50

Washington, D. C. Cherry Blossom Parade, April 4-7, $45.

Expo in Canada, May, July and Sept., 1968.

338-6020 331-2317

Mr. Jeeves
RESTAURANT
& Cocktail Lounge
NOW OPEN!
JO 2-7700
Ka-Jax Motel, Rt. 9W
5 MI. NORTH OF NEWBURGH, N. Y.
Major credit cards

Israelis Portray A Sense of Humor

JEAN SPRAIN WILSON
AP Fashion Editor

NEW YORK (AP) — In dressing, it appears that women don't worry about looking funny anymore. They are sure that in somebody's critical eyes they do. They only wonder whether or not they look funny fashionably.

After all, the fashion industry around the world it just one big put-on these days, and getting dressed for any event is just one big costume ball.

Maybe this is because men laugh at a woman's fashions anyway, whatever they are, and therefore she might as well have the fun of playing games with clothes. Maybe costumes are a way of escaping the grimness of reality by play-acting another role.

At any rate, the Israeli fashion designers have joined in the for-laughs game, even though there was not much to laugh about in their part of the world a half-year ago. Their sense of humor exploded all over their winter collection show readied for buyers from over 20 countries.

What is your Walter Mitty dream? To be a sexy siren of the '30s? A soft-shoe tap dancer? A pre-revolutionary Natasha? A Civil War Belle? A Bonnie and Clyde? A member of a harem? A baby doll or a grandmother? The Israeli ready-to-wear market has garments for all.

Some Sensible Styles

Very often the styles are so sensible and restrained that nobody would crack a single smile, if it were not for accessories. That is also true of clothes designed by very good American and French designers.

Photographers and models do their best to contribute to the humorous side of fashions, too. Italian fashion manikins used to be comediennes before the cameras. However, in recent years they have reverted to aloof disdainful poses of sophistication. Now the Israeli misses have taken up where they left off, clowning like clowns for their smile-happy, picture-snapping bosses.

The fact remains that a few inhibited people still exist, women who don't want to play games with fashion, or women who just want to play the role of a beautifully garbed, understated woman. For all the laughter in fashion, there are styles for her, too.

The word from Israel is that there is less of the uncompromisingly straight line to dresses and skirts have more of a tendency to follow curves. Despite culottes and trousers, the emphasis is on femininity and frivolity.

Celery seeds and dry mustard are excellent additions for an oil-and-vinegar dressing that is to be served with fruit salad.

Some good cooks like to add a suspicion of sugar to their pastry for dessert pies.

WEDDING & SOCIAL ANNOUNCEMENTS
Printed or Engraved
We offer a magnificent choice of fine papers, priced to fit every need and every budget.
matching accessories

Card 'n Party
Where the unusual is usual
In the Ulster Shopping Plaza

TOURS
TO THE FABULOUS
INTERNATIONAL FLOWER SHOW
IN THE NEW YORK COLISEUM
March 2 thru March 9

- Limousine Service from the door of your home to inside the Coliseum
- Admission price included in cost of trip
- Personally guided tour (Appr. 2 to 3 hours) of the Flower Show by Mrs. Adams, member of Horticultural Society
- Group may stay as long as desired
- Wheel chair invalids invited to join group
- Driver stays with group and returns each person to the door of their home from inside the Coliseum

For reservations call John Decker
CATSKILL 943-4530
Call anytime any day or night.

SALES & RENTAL SERVICE
INVALID NEEDS
WHEEL CHAIRS
COMMODES
HOSPITAL BEDS
CRUTCHES
PORTO-LIFTS
BONGARTZ PHARMACY
358 B'way Open 'til 10 P.M.

Yama Hills Country Club
"The Year-round Family Country Club"
NAPANOCH, NEW YORK

*Applications for Membership Now Being Accepted for 1968.

Membership includes the following facilities: 18-Hole Championship Golf Course and Clubhouse, Swimming in Luxurious Olympic Pool, Day Camp with Kiddie Pool . . .

Tennis Courts	Handball Courts	Baseball Fields
Horseshoes	Hunting	Fishing
Rifle Range	Bridle Paths	Picnic Grounds
Camping	Dancing	Social Activities

Restaurant Bar Dining

For further information, fill out coupon and mail to

COUPON
Yama Hills Country Club, c/o Hudson Valley Distributors
20 Franklin St, Kingston, New York
Name .....
Address .....
Telephone No. .....

how to GIVE THE BRIDE A Perfect Gift

Consult our Bridal Registry of course! She's specified her preferences . . . and we've kept track of who's giving what. The choice of delightful wedding gifts is nowhere wider, the helpful service nowhere friendlier.

Telephone FE 1-1888
Schneider's
JEWELERS, INC.
REGISTERED JEWELER, AMERICAN GEM SOCIETY
250 WALL ST. • KINGSTON, N. Y.

IS THE STORK COMING YOUR WAY?
RESERVE OUR STORK FOR YOUR SHOWER

We Feature The Best Brands

See London's For Your BABY LAYETTE

It is selected for you by our competent staff; be it $15 or $50 or more. Allow our 48 years of experience to help you!

You may leave it on deposit until you need it.

- The Distinctive Baby Gift comes from our vast assortment of beautiful, luscious Baby Wear — gathered for your pleasure from many parts of the world.

CHRISTENING SETS ARE OUR SPECIALTY
$4.00 to $25.00

in Kingston and Saugerties It's . . .
London's
Outfitters Crib thru College
BABY DEPT.
33 N. FRONT ST., KINGSTON, N. Y.
Open 9 to 5 Daily — Friday 9 a. m. to 9 p. m.
And PARTITION ST., SAUGERTIES

WHAT HAVE WE DONE . . . ?

KICK-OFF DATE MARCH 4th

FREEMAN ADS GET FAST RESULTS

MISS CAROLINE E. RINSCHLER

MISS LUCILLE RAGONESE
(Neefus photo)

MISS LORRAINE E. ETIENNE
(Lindelle photo)

MICHELE F. MAURO

MISS FRIEDA HOPP
(Photo Workshop)

Betrothals Announced

Mrs. Nina Rinschler of Hempstead and formerly of Kingston, has announced the engagement of her daughter, Caroline Edith, to Kenneth R. Engel, son of Mr. and Mrs. David Engel of North Massapequa. Miss Rinschler is also the daughter of the late Charles Rinschler.

The future bride is a graduate of Rochester Institute of Technology, Rochester, and is now employed by Liberty Mutual Insurance Company.

Mr. Engel is an alumnus of the State University at Farmingdale. He is now employed by IBM as a customer engineer.

• • •

Mr. and Mrs. Ferdinand Ragonese Jr. of 158 Market Street, Saugerties, announce the engagement of their daughter, Lucille, to Anthony Macarelli, son of Mr. and Mrs. Vincent Macarelli of 71 New Street, Catskill.

Miss Ragonese, a graduate of Saugerties High School, is employed at Saugerties National Bank and Trust Company.

Her fiance was graduated from St. Patrick's Central High School and attended Charles of the Ritz School of Hair Design. He is now employed by Mele's Beauty Salon, Albany.

No date has been set for the wedding.

• • •

Mr. and Mrs. Peter A. Etienne of 145 Highland Avenue, Kingston, announce the engagement of their daughter, Lorraine Elisabeth, to Specialist 4 Charles E. Rignall, son of Mrs. Raymond H. Rignall of Richmond Park and the late Raymond H. Rignall.

The bride-elect is a graduate of Kingston High School received her Bachelor of Arts degree from McGill University, Montreal, Canada, and earned her Master of Science degree in child development and family relationship at Cornell University. She is now on the staff of Elwyn Institute, Elwyn, Pa., as clinical psychologist.

Rignall is a graduate of Governor Dummer Academy, South Byfield, Mass. He received his Bachelor of Arts degree from Haverford College and did graduate work at the University of Pennsylvania. He was graduated from the Army Defense Information School at Fort Benjamin Harrison, Indiana, and is now a student at the Defense Language Institute at Monterey, Calif.

A September wedding is planned.

• • •

Mr. and Mrs. Michael A. Mauro of Route 4, Saugerties, announce the engagement of their daughter, Michele F. Mauro, to SF Frank H. Simpson, USN, son of Mr. and Mrs. Frank H. Simpson, 411 Albany Avenue, Kingston.

The bride-elect, a graduate of Saugerties High School, is employed as a secretary for Ulster County Planning Board. She is the granddaughter of Mrs. Julia T. Mauro of Route 4, Saugerties, and Mr. and Mrs. G. DeLeonardis of Brooklyn.

Her fiance, an alumnus of New York Military Academy, Cornwall, attended Dutchess Community College. He enlisted in the U.S. Navy in May 1967, and is presently serving aboard the USS Fulton at New London, Conn. He is the grandson of Mrs. Alexander Guido of Kingston and the late Alexander Guido, and Mr. and Mrs. Harvey E. Simpson of Lake Park, Fla., and Mt. Marion.

No date has been set for the wedding.

• • •

Mr. and Mrs. John Hopp, 122 Hurley Avenue, Kingston, announce the engagement of their daughter, Frieda, to Douglas A. Constant, son of Mr. and Mrs. LeRoy Constant, 84 Main Street, Rosendale.

Miss Hopp is a graduate of Kingston High School. Her fiance, an alumnus of Rondout Valley Central School, received his AAS degree from Ulster County Community College. He is now employed by Central Hudson Gas and Electric Corp., Poughkeepsie.

A June wedding is planned.

MISS COLLEEN A. BUCHANAN
(Rogers photo)

Mr. and Mrs. John J. Buchanan of 8 Tietjen Avenue, Kingston, announce the engagement of their daughter, Colleen Ann, to Paul A. Misove, son of Mr. and Mrs. Paul Misove of 75 Flatbush Avenue, Kingston.

The bride-elect is a graduate of the Academy of Saint Ursula and the Benedictine Hospital School of Nursing, Kingston. She is presently at residence in New York City and is employed on the nursing staff of Columbia Presbyterian Medical Center, Babies Hospital, New York.

Her fiance, an alumnus of Kingston High School, attended Ulster County Community College and is now employed by IBM, Kingston.

A September wedding is planned.

Fair Date

The Womans' Society of Christian Service of the Saugerties Methodist Church would like to announce that the annual holiday fair will be held on Nov. 11. Co-chairmen for the event will be Mrs. George Wilde and Mrs. George Transom.

BUS TRIP

Benefit of Kingston Indians Drum and Bugle Corps.

New York City & Flower Show, Mar. 9, bus $5; tickets $2.50

Colony Shop, Cen., Mar. 23, $3.50

Washington, D. C. Cherry Blossom Parade, April 4-7, $45.

Expo in Canada, May, July and Sept., 1968.

338-6020 331-2317

Israelis Portray A Sense of Humor

JEAN SPRAIN WILSON
AP Fashion Editor

NEW YORK (AP) — In dressing, it appears that women don't worry about looking funny anymore. They are sure that in somebody's critical eyes they do. They only wonder whether or not they look funny fashionably.

After all, the fashion industry around the world it just one big put-on these days, and getting dressed for any event is just one big costume ball.

Maybe this is because men laugh at a woman's fashions anyway, whatever they are, and therefore she might as well have the fun of playing games with clothes. Maybe costumes are a way of escaping the grimness of reality by play-acting another role.

At any rate, the Israeli fashion designers have joined in the for-laughs game, even though there was not much to laugh about in their part of the world a half-year ago. Their sense of humor exploded all over their winter collection show readied for buyers from over 20 countries.

What is your Walter Mitty dream? To be a sexy siren of the '30s? A soft-shoe tap dancer? A pre-revolutionary Natasha? A Civil War Belle? A Bonnie and Clyde? A member of a harem? A baby doll or a grandmother? The Israeli ready-to-wear market has garments for all.

Some Sensible Styles

Very often the styles are so sensible and restrained that nobody would crack a single smile, if it were not for accessories. That is also true of clothes designed by very good American and French designers.

Photographers and models do their best to contribute to the humorous side of fashions, too. Italian fashion manikins used to be comediennes before the cameras. However, in recent years they have reverted to aloof disdainful poses of sophistication. Now the Israeli misses have taken up where they left off, clowning like clowns for their smile-happy, picture-snapping bosses.

The fact remains that a few inhibited people still exist, women who don't want to play games with fashion, or women who just want to play the role of a beautifully garbed, understated woman. For all the laughter in fashion, there are styles for her, too.

The word from Israel is that there is less of the uncompromisingly straight line to dresses and skirts have more of a tendency to follow curves. Despite culottes and trousers, the emphasis is on femininity and frivolity.

Celery seeds and dry mustard are excellent additions for an oil-and-vinegar dressing that is to be served with fruit salad.

Some good cooks like to add a suspicion of sugar to their pastry for dessert pies.

Mr. Jeeves
RESTAURANT
& Cocktail Lounge
NOW OPEN!
JO 2-7700
Ka-Jax Motel, Rt. 9W
5 MI. NORTH OF NEWBURGH, N. Y.
Major credit cards

TOURS
TO THE FABULOUS
INTERNATIONAL FLOWER SHOW
IN THE NEW YORK COLISEUM
March 2 thru March 9
- Limousine Service from the door of your home to inside the Coliseum
- Admission price included in cost of trip
- Personally guided tour (Appr. 2 to 3 hours) of the Flower Show by Mrs. Adams, member of Horticultural Society
- Group may stay as long as desired
- Wheel chair invalids invited to join group
- Driver stays with group and returns each person to the door of their home from inside the Coliseum

For reservations call John Decker
CATSKILL 943-4530
Call anytime any day or night.

WEDDING & SOCIAL ANNOUNCEMENTS
Printed or Engraved
We offer a magnificent choice of fine papers, priced to fit every need and every budget.
matching accessories
Card 'n Party
In the Ulster Shopping Plaza

SALES & RENTAL SERVICE
INVALID NEEDS
WHEEL CHAIRS
COMMODES
HOSPITAL BEDS
CRUTCHES
PORTO-LIFTS
BONGARTZ PHARMACY
358 B'way Open 'til 10 P.M.

WHAT HAVE WE DONE . . . ?

KICK-OFF DATE MARCH 4th

Yama Hills Country Club
"The Year-round Family Country Club"
NAPANOCH, NEW YORK

*Applications for Membership Now Being Accepted for 1968.

Membership includes the following facilities: 18-Hole Championship Golf Course and Clubhouse, Swimming in Luxurious Olympic Pool, Day Camp with Kiddie Pool . . .

Tennis Courts	Handball Courts	Baseball Fields
Horseshoes	Hunting	Fishing
Rifle Range	Bridle Paths	Picnic Grounds
Camping	Dancing	Social Activities

Restaurant Bar Dining

For further information, fill out coupon and mail to

COUPON
Yama Hills Country Club, c/o Hudson Valley Distributors
20 Franklin St, Kingston, New York
Name .....
Address .....
Telephone No. .....

how to GIVE THE BRIDE A Perfect Gift

Consult our Bridal Registry of course! She's specified her preferences . . . and we've kept track of who's giving what. The choice of delightful wedding gifts is nowhere wider, the helpful service nowhere friendlier.

Telephone FE 1-1888
Schneider's
JEWELERS, INC.
REGISTERED JEWELER, AMERICAN GEM SOCIETY
290 WALL ST. • KINGSTON, N. Y.

IS THE STORK COMING YOUR WAY?
RESERVE OUR STORK FOR YOUR SHOWER

We Feature The Best Brands

See London's For Your BABY LAYETTE

It is selected for you by our competent staff; be it $15 or $50 or more. Allow our 48 years of experience to help you!

You may leave it on deposit until you need it.

- The Distinctive Baby Gift comes from our vast assortment of beautiful, luscious Baby Wear — gathered for your pleasure from many parts of the world.

CHRISTENING SETS ARE OUR SPECIALTY $4.00 to $25.00

in Kingston and Saugerties It's . . .
London's
Outfitters Crib thru College
BABY DEPT.
33 N. FRONT ST., KINGSTON, N. Y.
Open 9 to 5 Daily — Friday 9 a. m. to 9 p. m.
And PARTITION ST., SAUGERTIES

FREEMAN ADS GET FAST RESULTS

Mercer Coach Landa Wears Three Region XV Hats

By MIKE HELFNER
Freeman Sports Staff

Howie Landa, the diminutive head basketball coach at Mercer County Community College, Trenton, N. J., will be one of the busiest people in Trenton come Region XV tournament time next week.

Landa coaches the Mercer team on a full-time basis and also doubles as the school's athletic director. Besides coaching the team in its quest for the region title, Landa will have his hands full running the tourney since he is the director.

As the host school, Landa also has to set up practice schedules, provide equipment to the teams entered, and in general oversee the entire operation.

On top of this, a third very pressing duty will cut into what little time he has to relax. Landa, you see, is also the region's president and must preside over the two-day meeting that runs concurrently with the tourney.

Some of the coaching pressures will be relieved by Landa's assistant, Bob Kennedy. Mercer, however, is top seed in the tourney, and knowing Landa, he will guide his charges personally all the way.

Was Little All-America

Landa had a sparkling collegiate career at Lebanon Valley College, making Little All-America. The fiery spirit winning attitude and drive that made him an All-America has carried over to coaching. In Landa's six years, Mercer (formerly Trenton JC) has compiled a sparkling 142-52 record.

Every team has carried the "great hustle—never quit" tag and this year's squad (22-2) is no exception.

Landa accumulated a sophomore-paced squad this year. The result, losses only to four-year college frosh squads. Junior college competition was duck soup for Landa's cagers.

Heading the squad is 6-foot-7 Wayne Sokolowski. Like the majority of the squad, Sokolowski is a local product. Under Landa, the All-Trenton Pick (high school) is averaging 20.5 a game playing the pivot. He is over 1,000 points in his two years at Mercer.

Bob Sands joins Sokolowski in the 1,000-point career category and played against the center in high school. Sands, a guard, is hitting 22.6 a game to lead the scoring.

The rest of the starting unit is composed of forwards Jim Naples, 6-foot-5 and 11.0 in scoring and Bob Teti, who stands 6-6 and is shooting at a seven-a-game pace.

The other guard is 5-10 Jim Fitzgerald. He is Mercer's playmaker and defensive specialist, yet carries a 13-a-contest average. He was named Most Valuable Player in the Fort Myers, Fla., Christmas Tourney.

Landa sticks with just two second-line players. The top reserves are Lou Merlano, 6-5 (7 a game) and 5-foot-8 Joe Wyers. Sokolowski and Wyers (3.0 average) were high school teammates.

Squad Rated Agile

Landa describes the squad as "agile." This agility helped Mercer obtain the top-seed in the field of eight. Robert Morris of Pittsburgh is second-seed while Ulster CCC is third and Manhattan fourth. The other four teams will be chosen Sunday.

Speaking from the coaches point of view, Landa figures this to be the toughest tournament in the short eight-year history of the region.

"Every team coming in will have a good shot at winning it. Although four teams are seeded, anything can—and usually does—happen in tournaments," Landa said.

Landa knows what he's talking about. His own team is averaging 99.4 per game. This normally would be the top team average, yet is overshadowed as Ulster comes in with a 115.1 average.

Mercer, with Sokolowski, Sands, Naples and Fitzgerald all hitting double figures, has balance going for it.

Although Landa's outfit doesn't have one stickout like Ulster's Joe Uhl, any of the seven he uses can bust a game wide open.

The two blemishes on Mercer's mark came in close games. The first loss came against Seton Hall's freshmen. The margin was five, 87-82. Last weekend, the undefeated Duquense frosh took a 74-65 decision. Mercer lost a key player on fouls with the score tied 61-all and two minutes left.

Among teams considered for the vacant spots are Fashion Institute, Sullivan, Orange, Wesley (Del.), L. I. Aggies, Baltimore, York, Pa.; Brandywine, Md., and Johnstown, Pa.

Bushmen On Top, Enter Section Nine

Pine Bush joined the ranks of the Section Nine bound basketball teams by toppling New Paltz 58-51, last night at Pine Bush.

It was the last home game of the year for the Bushmen and pressure was high. If they won, it meant a berth in the Sectional tournament as the class "C" school. A loss would send New Paltz to the tourney.

Both squads were edgy in the opening minutes. Frank Mercurio of Pine Bush tallied two foul shots to open the scoring; but the Bushmen couldn't manage to find the basket after that for the next seven minutes.

New Paltz labored its way to a 9-2 lead in the error ridden first quarter. Pine Bush bounced back with two field goals in the last minute of play, bringing the score to 9-6 at the buzzer New Paltz on top.

The second quarter saw the start of the Bushmen's offensive drive. They poured in 19 points, paced by six each from Mike Steele and Brent Youngblood.

New Paltz stayed right with the Pine Bush quintet and the half ended in a 25-25 tie.

Tom Saxton paced the Bushmen offense in the third quarter with six points as they built up a five point margin.

Saxton, Rafael DeJesus and Mercurio each put six points away in the final period to keep the homeside on top.

High scorer for New Paltz was Larry Kenney with 18 points. Warren Ronk added 15.

Both sides used a 1-2-2 zone defense. New Paltz switched to a press in the fourth quarter and picked up a few easy baskets.

The win assured Pine Bush—who finished with a 6-6 UCAL record—a berth in the sectionals in class "C" competition. New Paltb ended its league slate with a 5-7 mark.

Pine Bush coach John Pliego declared "We'll go into the sectionals and play our best. Four of our boys average in double figures, which should help."

Pliego was referring first to DeJesus, leading the pack with a 15.7 avetrage. Trailing are: Saxton and Youngblood, 12.7, and Mercurio, who shoots 10.8.

Pine Bush's next appearance is in the class "C" sectionals. Valley Central High School is the March 9 site. The Bushmen face Liberty, Marlboro and Highland Falls.

The score:

Pine Bush (58)	fg	fp	t	New Paltz (51)	fg	fp	t
Saxton	7	2	16	Kenney	5	8	18
DeJesus	4	1	9	Heinze	1	2	4
Youngblood	4	1	9	Ronk	6	3	15
Mercurio	2	6	10	Otis	3	1	7
Zanchi	1	0	2	Barr	2	1	5
Steele	6	0	12	Manee	1	0	2
Benitez	0	0	0				
TOTALS	24	10	58	TOTALS	18	15	51

Scoring by quarters:
Pine Bush ..... 6 19 12 21—58
New Paltz ..... 9 16 7 19—51

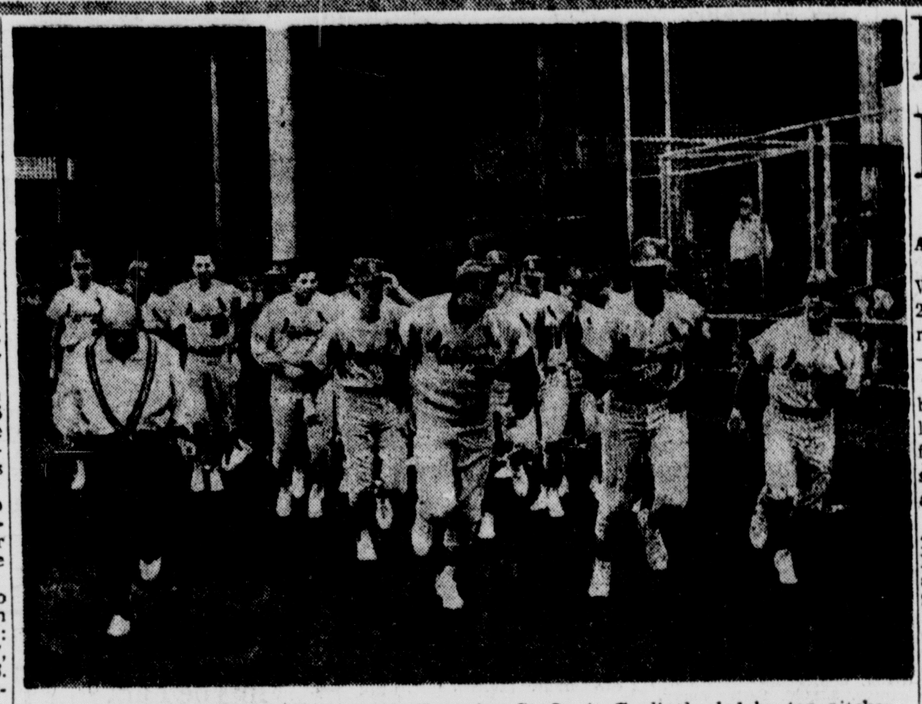

RUNNING TO REPEAT—The World Champion St. Louis Cardinals, led by top pitcher Bob Gibson (47), come running out for the start of spring training at their St. Petersburg, Fla. training site. The Cards were runaways in the 1967 National League Pennant race. This year they plan to run more in spring training so they can repeat as baseball's titlist. (UPI TELEPHOTO).

Foul Shot Sends Wilt Beyond 25,000 Mark

By RALP HBERNSTEIN
Associated Press Sports Writer

PHILADELPHIA (AP) — Wilt Chamberlain scored his 25,000th career point Friday night in a most unlikely manner—on a free throw.

The world's greatest basketball scorer, 7-foot-1 Chamberlain is one of the world's worst foul shooters, unless there is some sort of record or milestone at stake.

Chamberlain also scored his 20,000th point on a free throw. He passed Bob Pettit for the all-time scoring leadership on a free throw, too.

In 1962, when he scored 100 points in a game against New York, he made 28 from the foul line, still a one-game record.

He wasn't exactly ready to accept designation as a clutch foul shooter after reaching his latest milestone Friday night in a 138-117 romp for his Philadelphia 76ers over the Detroit Pistons in a National Basketball Association game.

"The stage production is good," he jested when asked if he planned to reach these record heights from the charity line.

St. Louis Rolls

In other NBA games, St. Louis beat Baltimore 118-110, Los Angeles trounced Cincinnati 131-115, Seattle nipped San Diego 127-122 and San Francisco edged Boston 127-122.

Pittsburgh defeated Minnesota 110-102 and Denver topped New Orleans 108-102 in the American Basketball Association.

Chamberlain's 25,000th point was one of 31 he scored against the Pistons. He also grabbed 32 rebounds, and handed out 12 assists in leading the Eastern Division leaders to their 16th win in the last 19 games.

The 25,000th point came with 1:51 remaining in the first half and was Chamberlain's ninth point. He was fouled by Happy Hairston. Wilt dipped and underhanded toward the hoop. It hit the backboard, bounced on the rim and finally fell through as 12,382 fans roared approval at the spectrum.

The retired Pettit, who played for the St. Louis Hawks, is still runner-up on the all-time scoring list with 20,880, followed by Los Angeles' Elgin Baylor who has close to 19,500. Chamberlain's total after Friday night is 25,022.

Zelmo Beatty, survived a fight with Baltimore's Ray Scott, and went on to lead St. Louis to victory. Beatty hit for 31 points, Earl Monroe scored 25 for Baltimore.

Los Angeles gained its sixth victory in the last eight games behind a touch defense and the scoring of Jerry West, 29 points, Archie Clark, 26, and Elgin Baylor. West suffered a pulled groin muscle in the fourth period. The extent of the injury was not immediately known.

Walt Hazzard, who scored 31 points, and Bob Rule, who got 30, combined for 28 in the fourth quarter, sparking Seattle to its victory. Rookie Art Williams scored a pro career high of 26 for San Diego.

With San Francisco leading 121-119, Jeff Mullins sank a basket and Clyde Lee hit two foul shots to clinch the Warriors victory. Lee scored an NBA career high of 33 points. Tom Sanders led Boston with 25.

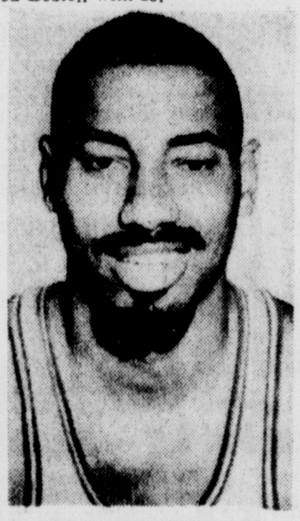

WILT CHAMBERLAIN

Columbia Returns To Hoop Spotlight

By TED MEIER
Associated Press Sports Writer

There hasn't been so much excitement on the Columbia University campus in 17 years.

Back in 1951, the Columbia basketball team won 21 in a row, sweeping its regular season schedule, before losing in the NCAA post-season championship tournament.

The Lions are back among the leaders in college basketball this season. They have won 18 of 21 games and are sixth-ranked nationally in the Associated Press poll.

The Lions made it 14 in a row with an easy 73-45 road victory over Brown Friday night to remain tied with Princeton, 18-4, for first place in the Ivy League. Princeton, playing at home, beat Harvard 84-72.

Columbia was written off in some quarters when the Lions lost three straight to Cornell, Georgetown and Fordham early in December.

With sophomore Jim McMillian and big Dave Newmark showing the way, the Lions caught fire after that and won the Christmas Holiday Festival by whipping West Virginia, Louisville and St. John's of New York. "This is a wonderful thing to happen," a Columbia professor said after the Lions surprised virtually everyone by winning the Holiday Festival. "We are all worked up over the team."

Newmark didn't play against Brown because of a sprained ankle, but the Lions had little trouble. McMillian was content with 13 points as Bill Ames paced the lions with 20.

Joe Heiser, with 21 points, showed the way over Harvard for Princeton. The Tigers, hopeful of regaining a spot in the AP Top Ten, are pointing for their showdown battle with Columbia next Saturday when the Ivy crown will be at stake.

It was a comparatively quiet night on the College hardwoods with the Lions the only top ten team to see action.

Stanford edged Oregon State 70-67 in overtime, California downed Oregon 76-64, Penn defeated Dartmouth 60-55, Yale whipped Cornell 83-76, Los Angeles Loyola vanquished U. of Pacific 85-82 and the Air Force humbled Denver for the first time in eight games 94-89. All were home court victories.

The scores:
Princeton 84, Harvard 72
Penn 60, Dartmouth 55
Columbia 73, Brown 45
Rhode Is. 122, W. Maryland 112
Yale 83, Cornell 76
Air Force 94, Denver 89
Stanford 70, Oregon St. 67, ot
California 76, Oregon 64
Los Ang. Loyola 85, U. of Pacific 82

Fights Last Night

By THE ASSOCIATED PRESS

MELBOURNE, Australia — James Skelton, 129¾, Philippines, outpointed Leo Young, 130¾, Melbourne, 10.

ORLANDO, Fla.—Moses Harrell, 200, St. Petersburg, Fla., knocked out Pedro Sanchez, 209, San Juan, Puerto Rico, 3.

ROME — Carlos Duran, 165, Italy, outpointed Milo Calhoun, 166½, Jamaica, 10.

Tucson Golf Lead Is Two-Way Tie; Douglass, Ogden One-up

By STEVE BASSETT
Associated Press Sports Writer

TUCSON, Ariz. (AP) — Dale Douglass and Bill Ogden carried a one-stroke lead into today's third round of the $100,000 Tucson Open Golf Tournament.

Douglass, 31, Denver, Colo., carded nine birdies en route to a 31-32—63 second round, equaling the Tucson National Golf Club course record in 1965 by Don January.

He and Ogden, the host pro, both had 36-hole totals of nine under par 135, to lead a pack of close pursuers over the 72-yard par 72 Tucson National Course.

Ogden, 41-year-old winter tour regular since 1947, played steady golf Friday, his approach shots putting him in position for four birdie putts of eight feet or less.

He also eagled the 530-yard, par five 11th hole with a drive, four-wood second shot and a six-inch putt.

"It's the best round I ever played. I'm sure of that," said Douglass, who missed only one green. The slender 155-pounder rifled his approach shots so accurately that six of his birdie putts measured four feet or less.

One stroke behind the leaders with eight-under 136's at the start of play today were Harold Henning, Jack Montgomery and first-round leader Jerry McGee, who had to scramble to record a one-under-par 71.

Defending champion Arnold Palmer had a three-under 69 Friday but his 36-hole total of 143 put him eight strokes behind the leaders.

Sports Around The World

Invaders Win

By THE ASSOCIATED PRESS

Three college hockey teams from New England invaded New York State Friday night and two returned home with the laurels of victory.

St. Lawrence spoiled the road trip for Providence by rolling to a 7-2 victory despite the 59-save performance by Providence goalie Jack Sanford. Pete Slater paced the winners with two goals and two assists.

Dave Poile scored a three-goal hattrack to lead Northeastern to a 6-4 triumph over Rensselaer Polytechnic Institute. The loss virtually eliminated RPI from an ECAC playoff berth.

Boston College scored three goals in the last 10 minutes to defeat Clarkson, 6-2. Larry Davenport, with two goals and an assist, helped power Boston in the close game.

* * *

Player to Coach

ATLANTA (AP) — The National Football League's eighth all-time pass receiver is quitting his career as a player to become a coach for the Atlanta Falcons, coach Norb Hecker said Friday.

Jim "Red" Phillips of Minnesota, star flanker at Auburn in the 1950s, will work with falcon receiver.

In his 10 seasons with the NFL, Phillips caught 401 passes for 6,044 yards. He was originally drafted by Los Angeles in 1958. He went to the Vikings in 1965.

* * *

Underdog on Top

MACON, Ga. (AP) — For the second straight night unseeded Jan Kukal of Czechoslovakia has eliminated a top-ranked player and advanced toward the finals of the Macon International Tennis Tournament.

Kukal upset third-seeded Marty Riessen of Evanston, Ill., Friday, 6-4, 6-4. He meets England's Mike Sangster today in the semifinals.

The tournament ends Sunday with the championship matches.

* * *

Miss King Favored

WINCHESTER, Mass. (AP) — Billie Jean Moffitt King thinks she's playing the best tennis of her fabulous career—and who can argue the point?

The 24-year-old tennis queen remained a solid favorite to capture a third straight U.S. National Indoors title as the 61st annual tournament reached the semifinals today at the Winchester Indoor Tennis Center.

Mrs. King, the Wimbledon and U.S. Grass Courts Champion who recently added the Australian title, won her 20th straight match Friday night in whipping young Patti Hogan of La Jolla, Calif., 6-0, 6-3 in the indoor quarter-finals.

* * *

Smith Takes Lead

CINCINNATI (AP) — Don P. Smith of Dayton, Ohio, moved into first place Friday in the regular singles division of the American Bowling Congress Tournament.

Smith fired 25 strikes in posting a score of 699.

Fred Potter of Hornell, N.Y., is fourth in the division with 676 and second in regular all-events with 1,882.

DCSL Scoring Crown to Kohls

Greg Kohls poured 34 points into the nets at Roosevelt last night, frolicking to the DCSL scoring championship as the Presidents clobbered Cardinal Farley 83-44.

Kohls swished 31 tallies in the first half as the Roosies jumped out to a 52-23 halftime lead. Arlington's Scott McCandlish 370 season total was known, so Kohls was reinserted in the ball game for one and a half minutes. During that time he made a basket and a foul shot to edge McCandlish by two. Kohls totaled 372 markers during the league season, a 26.2 scoring average.

Roosevelt's reserves played the third quarter and all of the second quarter. Leo Halloran led the Cadet scoring with 19 tallies.

Roosevelt's jayvee, paced by Frank Spadero's 21 point push captured their contest 56-50.

Roosevelt finished the DCSL season with an 8-6 record, good for fourth place, while Farley finished last 1-13.

The score:

Roosevelt	fg	fp	t	Cardinal Farley	fg	fp	t
Cane	3	0	6	Halloran	7	5	19
Luhmann	1	1	3	Dawson	1	1	3
Schrotz	0	1	1	Henderson	2	0	4
Traver	1	0	2	McCarthy	5	4	14
Blass	5	2	12	Gill	2	0	4
Jamulak'tis	1	0	2				
O'Connor	7	1	15				
Coston	1	1	3				
Kolis	14	6	34				
Allard	2	1	5				
TOTALS	35	13	83	TOTALS	17	10	44

Scoring by quarters:
Roosevelt ..... 24 28 14 17—83
Farley ..... 16 7 9 12—44

College Hockey

By The Associated Press

Michigan State 5, Minnesota 2
Northeastern 6, Rensselaer Poly 4
St. Lawrence 7 Providence 2

Pro Basketball

By THE ASSOCIATED PRESS

NBA

Friday's Results
Philadelphia 138, Detroit 117
Los Ang. 131, Cincinnati 115
Seattle 127, San Diego 122
St. Louis 118, Baltimore 110
San Fran. 127, Boston 122

Today's Games
Detroit at Baltimore
Chicago at New York
Cincinnati at San Francisco
Boston vs. Seattle at Vancouver

Sunday's Games
New York at Detroit, afternoon
Los Angeles at San Diego
Philadelphia at St. Louis, afternoon

ABA

Friday's Games
Denver 108, New Orleans 102
Pittsburgh 110, Minnesota 102

Today's Games
New Jersey at Denver

Sunday's Games
Houston vs. Anaheim at Los Angeles
Dallas at Oakland
Kentucky at Indiana, afternoon
New Jersey at Minnesota, afternoon

New York Ski Report

ALBANY, N.Y. (AP) — Skiing conditions in New York as reported Friday by the State Commerce Department:

Adirondack Ski Center 1 to 16b 1p
Belleayre 10 to 16b 1p
Big Bear 3 to 21b 3p
Big Tupper 4 to 40b 2 to 4p
Birch Hill 18 to 38b mm 4 to 12mm 1p
Bristol Mt. 20 to 45b 4p 5mm
Catamount 6 to 40b gr p
Catskill 2 to 12b 2p
Cockaigne 3p 6 to 24b
Columbia 30 to 45mmb 8 to 10p
Concord 22 to 24b 6mm
Davos 5 to 35b 4mm p
Drumlins 2 to 14b 6 to 8p
Dutchess 16 to 34b 4 to 6mm p
Easton Valley 2 to 10b p
Fahnestock 24 to 29b 2p mm
Glenwood Acres 24 to 48b 3 to 8p
Gore Mt. 8 to 21b p
Greek Peak 11 to 48b 3 to 5p
Harvey Mt. 13 to 25b 2p
Hickory Hill 2 to 10b frg gr fr
Hidden Valley 27 to 37b p
Highmount 2 to 10b 3 to 6p
Holiday Mt. 8 to 30b
Holiday Valley 5 to 10b 2 to 3p
Hunter Mt. 5 to 50b 2p 8 to 10mm
Intermont 3 to 41b 3 to 5p
Kissing Bridge 15 to 36b 3p
Labrador 6 to 24b 5p
Loch Ledge 24 to 30b 3 to 5p
Mt. Cathalia 10 to 25b
Mt. Peter 14 to 50b
Mt. Storm 24 to 50b 4p
North Creek Ski Bowl 5 to 14b 1p
Oak Mt. 8 to 16b 1p
Old Forge 36 to 40b 8p
Peek N Peak 10 to 24b 2p
Petersburg Pass 13 to 40b 2p
Pine Ridge 4 to 8b 6p
Pines 40b 5p
Plattekill 4 to 12b p
Royal Mt. 10 to 32b 3p ex
Scotch Valley 10 to 16b 3p grex
Silver Bells 3 to 18b 1p
Silvermine 25 to 30b 2mm p
Ski Minne 20b p
Ski Stony Point 24 to 28b 2 to 4mm
Snow Ridge 18 to 38b 8p
Song Mt. 6 to 38 b 5p
Sterling Forest 25 to 29b 2mm
Toggenburg 8 to 16b p
West Mt. 0 to 10b 1p
White Acres 1 to 5b 4p
Whiteface Mt. 16 to 46b 1 to 2p
Willard Mt. 2 to 8b gr p
Windham Mt. 12 to 24b 1p

National Hockey League

By THE ASSOCIATED PRESS

Friday's Results
No games scheduled

Today's Games
New York at Montreal
Boston at Toronto
Minnesota at Detroit, afternoon
Oakland at Pittsburgh

Sunday's Games
Toronto at New York, afternoon
Pittsburgh at Philadelphia
Oakland at Minnesota
St. Louis at Los Angeles

Monday's Games
No games scheduled

Maroon Divers In Top Twelve

For the first time ever, Kingston High School has entered divers in the Section Nine swimming meet, and it's paying off already. Scott Findholt with 104.90 points and Brian Williams with 98.90 points qualified among the top 12 drivers in the preliminary diving at Warwick yesterday.

In first place yesterday was Don McLaughlin of Middletown who carded 167.25 points.

The Maroon divers have already gained a minimum of three points and probably more for the team. This is the first year Kingston has started the Sections without being at a disadvantage due to having no divers entered.

Due to the outmoded scoring system at the Sectional meet, Kingston, with the three best swimmers, in Gene Gruner, Charlie Plunket and Craig Murray, has little chance to win. Points are awarded to the first 12 finishers, giving the advantage to a school with depth rather than outstanding swimmers. Next year, points will be awarded only to the first six finishers. Under the present scoring system, Warwick is the heavy favorite to repeat their championship ways of the last two years, with a probable third or fourth place finish in store for the Maroon.

Bearing this in mind, Kingston coach Ron Gabriele has loaded the last relay with Plunket, Andy Jones, Gruner and Murray in hopes of finishing in the top three at the State meet and bringing some long-sought respect to Section Nine.

Coach Gabriele's strategy will be tested today in the Section Nine meet at New Paltz State College.

Harvard Becomes Roosevelt Winner

WESTBURY, N.Y. (AP) — Harvard, driven by Carmine Abbatiello, held off the determined bid of Air New Zealand in the stretch to win Friday night's feature pace by a nose at Roosevelt Raceway.

The time for the mile was 2:05 1-5

Owned by the Butt Stable, Brooklyn, N.Y., the 4-year-old paid $13.60, $8.40 and $6.20. Air New Zealand returned $6.60 and $4.20 while Show the Way was worth $4.20 to show.

Did Someone Say March 4th

KICK-OFF DATE ?

Combining Brains With Skill

Three players on the high scoring Ulster County Community College basketball team, including the co-captains, have the distinction of being big men on the campus in both basketball and their studies.

The three, co-captains Joe Uhl and Rod Chando, along with Stan Henderson, have been solid performers on the basketball court this season to help the Senators win 24 of their 26 regular season games and earn a berth in the Region XV tournament of the National Junior College Athletic Association. They have also excelled in their studies to earn places on the dean's list for the fall semester.

The dean's list is composed of full-time students whose average for a semester for all courses taken is at least 3.0 (B), with no failures, incomplete grade or repeated courses.

"Qualifying for the dean's list speaks highly of all three," said Coach Mike Perry. "They have excelled both academically and athletically and have every reason to be proud of their achievements."

All three plan to transfer to four year colleges to earn baccalaureate degrees after their work at UCCC is completed.

Uhl, the basketball team's leading scorer, has been averaging 33.3 points a game, seventh best in the nation, according to statistics released by the NJCAA. He formerly starred at Kingston High School, where he holds the school scoring record, and also broke numerous scoring records when he played in the YMCA league.

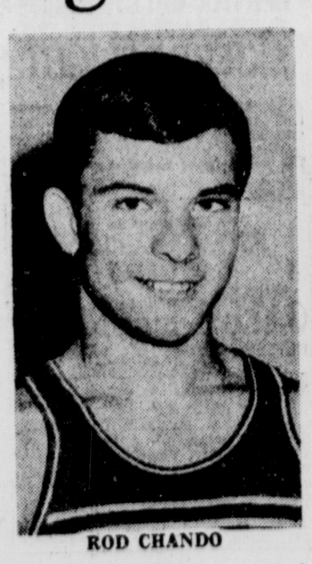

ROD CHANDO

STAN HENDERSON

JOE UHL

Chando, a returning letterman from the 1966-67 squad which posted a 16-8 record, is a steady backcourt performer who also can add scoring punch. He has been averaging 11.3 points a game, 11th best in Region XV. Before coming to Ulster, Chando was a star performer at Marlboro High School. He scored 31 points in the last regular season game against Rockland.

Henderson, who played his high school basketball in West Chester, Pa., has been a strong rebounder and is versatile enough to play both forward and guard on the tournament bound Senator squad.

Pamper Your Pets With America's Finest Cat and Dog Food

Frend

"Look For The Golden Top Cans"

FORST PACKING CO., Inc. Kingston, N. Y.

Mercer Coach Landa Wears Three Region XV Hats

By MIKE HELFNER
Freeman Sports Staff

Howie Landa, the diminutive head basketball coach at Mercer County Community College, Trenton, N. J., will be one of the busiest people in Trenton come Region XV tournament time next week.

Landa coaches the Mercer team on a full-time basis and also doubles as the school's athletic director. Besides coaching the team in its quest for the region title, Landa will have his hands full running the tourney since he is the director.

As the host school, Landa also has to set up practice schedules, provide equipment to the teams entered, and in general oversee the entire operation.

On top of this, a third very pressing duty will cut into what little time he has to relax. Landa, you see, is also the region's president and must preside over the two-day meeting that runs concurrently with the tourney.

Some of the coaching pressures will be relieved by Landa's assistant, Bob Kennedy. Mercer, however, is top seed in the tourney, and knowing Landa, he will guide his charges personally all the way.

Was Little All-America

Landa had a sparkling collegiate career at Lebanon Valley College, making Little All-America. The fiery spirit winning attitude and drive that made him an All-America has carried over to coaching. In Landa's six years, Mercer (formerly Trenton JC) has compiled a sparkling 142-52 record.

Every team has carried the "great hustle—never quit" tag and this year's squad (22-2) is no exception.

Landa accumulated a sophomore-paced squad this year. The result, losses only to four-year college frosh squads. Junior college competition was duck soup for Landa's cagers.

Heading the squad is 6-foot-7 Wayne Sokolowski. Like the majority of the squad, Sokolowski is a local product. Under Landa, the All-Trenton Pick (high school) is averaging 20.5 a game playing the pivot. He is over 1,000 points in his two years at Mercer.

Bob Sands joins Sokolowski in the 1,000-point career category and played against the center in high school. Sands, a guard, is hitting 22.6 a game to lead the scoring.

The rest of the starting unit is composed of forwards Jim Naples, 6-foot-5 and 11.0 in scoring and Bob Teti, who stands 6-6 and is shooting at a seven-a-game pace.

The other guard is 5-10 Jim Fitzgerald. He is Mercer's playmaker and defensive specialist, yet carries a 13-a-contest average. He was named Most Valuable Player in the Fort Myers, Fla., Christmas Tourney.

Landa sticks with just two second-line players. The top reserves are Lou Merlano, 6-5 (7 a game) and 5-foot-8 Joe Wyers. Sokolowski and Wyers (3.0 average) were high school teammates.

Squad Rated Agile

Landa describes the squad as "agile." This agility helped Mercer obtain the top-seed in the field of eight. Robert Morris of Pittsburgh is second-seed while Ulster CCC is third and Manhattan fourth. The other four teams will be chosen Sunday.

Speaking from the coaches point of view, Landa figures this to be the toughest tournament in the short eight-year history of the region.

"Every team coming in will have a good shot at winning it. Although four teams are seeded, anything can—and usually does—happen in tournaments," Landa said.

Landa knows what he's talking about. His own team is averaging 99.4 per game. This normally would be the top team average, yet is overshadowed as Ulster comes in with a 115.1 average.

Mercer, with Sokolowski, Sands, Naples and Fitzgerald all hitting double figures, has balance going for it.

Although Landa's outfit doesn't have one stickout like Ulster's Joe Uhl, any of the seven he uses can bust a game wide open.

The two blemishes on Mercer's mark came in close games. The first loss came against Seton Hall's freshmen. The margin was five, 87-82. Last weekend, the undefeated Duquense frosh took a 74-65 decision. Mercer lost a key player on fouls with the score tied 61-all and two minutes left.

Among teams considered for the vacant spots are Fashion Institute, Sullivan, Orange, Wesley (Del.), L. I. Aggies, Baltimore, York, Pa.; Brandywine, Md., and Johnstown, Pa.

Bushmen On Top, Enter Section Nine

Pine Bush joined the ranks of the Section Nine bound basketball teams by toppling New Paltz 58-51, last night at Pine Bush.

It was the last home game of the year for the Bushmen and pressure was high. If they won, it meant a berth in the Sectional tournament as the class "C" school. A loss would send New Paltz to the tourney.

Both squads were edgy in the opening minutes. Frank Mercurio of Pine Bush tallied two foul shots to open the scoring; but the Bushmen couldn't manage to find the basket after that for the next seven minutes.

New Paltz labored its way to a 9-2 lead in the error ridden first quarter. Pine Bush bounced back with two field goals in the last minute of play, bringing the score to 9-6 at the buzzer New Paltz on top.

The second quarter saw the start of the Bushmen's offensive drive. They poured in 19 points, paced by six each from Mike Steele and Brent Youngblood.

New Paltz stayed right with the Pine Bush quintet and the half ended in a 25-25 tie.

Tom Saxton paced the Bushmen offense in the third quarter with six points as they built up a five point margin.

Saxton, Rafael DeJesus and Mercurio each put six points away in the final period to keep the homeside on top.

High scorer for New Paltz was Larry Kenney with 18 points. Warren Ronk added 15.

Both sides used a 1-2-2 zone defense. New Paltz switched to a press in the fourth quarter and picked up a few easy baskets.

The win assured Pine Bush—who finished with a 6-6 UCAL record—a berth in the sectionals in class "C" competition. New Paltb ended its league slate with a 5-7 mark.

Pine Bush coach John Pliego declared "We'll go into the sectionals and play our best. Four of our boys average in double figures, which should help."

Pliego was referring first to DeJesus, leading the pack with a 15.7 avetrage. Trailing are: Saxton and Youngblood, 12.7, and Mercurio, who shoots 10.8.

Pine Bush's next appearance is in the class "C" sectionals. Valley Central High School is the March 9 site. The Bushmen face Liberty, Marlboro and Highland Falls.

The score:

Pine Bush (58)	fg	fp	t	New Paltz (51)	fg	fp	t
Saxton	7	2	16	Kenney	5	8	18
DeJesus	4	1	9	Heinze	1	2	4
Youngblood	4	1	9	Ronk	6	3	15
Mercurio	2	6	10	Otis	3	1	7
Zanchi	1	0	2	Barr	2	1	5
Steele	6	0	12	Manco	1	0	2
Benitez	0	0	0				
TOTALS	24	10	58	TOTALS	18	15	51

Scoring by quarters:
Pine Bush ..... 6 19 12 21—58
New Paltz ..... 9 16 7 19—51

RUNNING TO REPEAT—The World Champion St. Louis Cardinals, led by top pitcher Bob Gibson (47), come running out for the start of spring training at their St. Petersburg, Fla, training site. The Cards were runaways in the 1967 National League Pennant race. This year they plan to run more in spring training so they can repeat as baseball's titlist. (UPI TELEPHOTO).

Foul Shot Sends Wilt Beyond 25,000 Mark

By RALP HSERNSTEIN
Associated Press Sports Writer

PHILADELPHIA (AP) — Wilt Chamberlain scored his 25,000th career point Friday night in a most unlikely manner—on a free throw.

The world's greatest basketball scorer, 7-foot-1 Chamberlain is one of the world's worst foul shooters, unless there is some sort of record or milestone at stake.

Chamberlain also scored his 20,000th point on a free throw. He passed Bob Pettit for the all-time scoring leadership on a free throw, too.

In 1962, when he scored 100 points in a game against New York, he made 28 from the foul line, still a one-game record.

He wasn't exactly ready to accept designation as a clutch foul shooter after reaching his latest milestone Friday night in a 138-117 romp for his Philadelphia 76ers over the Detroit Pistons in a National Basketball Association game.

"The stage production is good," he jested when asked if he planned to reach these record heights from the charity line.

St. Louis Rolls

In other NBA games, St. Louis beat Baltimore 118-110, Los Angeles trounced Cincinnati 131-115, Seattle nipped San Diego 127-122 and San Francisco edged Boston 127-122.

Pittsburgh defeated Minnesota 110-102 and Denver topped New Orleans 108-102 in the American Basketball Association.

Chamberlain's 25,000th point was one of 31 he scored against the Pistons. He also grabbed 32 rebounds, and handed out 12 assists in leading the Eastern Division leaders to their 16th win in the last 19 games.

The 25,000th point came with 1:51 remaining in the first half and was Chamberlain's ninth point. He was fouled by Happy Hairston, Wilt dipped and underhanded toward the hoop. It hit the backboard, bounced on the rim and finally fell through as 12,382 fans roared approval at the spectrum.

The retired Pettit, who played for the St. Louis Hawks, is still runner-up on the all-time scoring list with 20,880, followed by Los Angeles' Elgin Baylor who has close to 19,500. Chamberlain's total after Friday night is 25,022.

Zelmo Beatty, survived a fight with Baltimore's Ray Scott, and went on to lead St. Louis to victory. Beatty hit for 31 points, Earl Monroe scored 25 for Baltimore.

Los Angeles gained its sixth victory in the last eight games behind a touch defense and the scoring of Jerry West, 29 points, Archie Clark, 26, and Elgin Baylor. West suffered a pulled groin muscle in the fourth period. The extent of the injury was not immediately known.

Walt Hazzard, who scored 31 points, and Bob Rule, who got 30, combined for 28 in the fourth quarter, sparking Seattle to its victory. Rookie Art Williams scored a pro career high of 26 for San Diego.

With San Francisco leading 121-119, Jeff Mullins sank a basket and Clyde Lee hit two foul shots to clinch the Warriors victory. Lee scored an NBA career high of 33 points. Tom Sanders led Boston with 25.

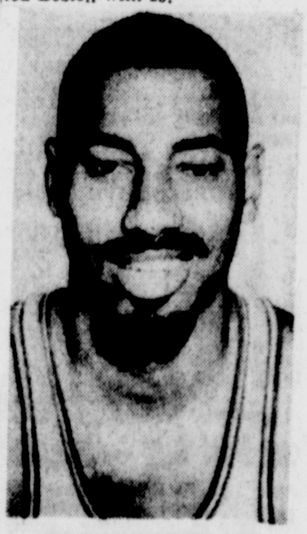

WILT CHAMBERLAIN

Tucson Golf Lead Is Two-Way Tie; Douglass, Ogden One-up

By STEVE BASSETT
Associated Press Sports Writer

TUCSON, Ariz. (AP) — Dale Douglass and Bill Ogden carried a one-stroke lead into today's third round of the $100,000 Tucson Open Golf Tournament.

Douglass, 31, Denver, Colo., carded nine birdies en route to a 31-32—63 second round, equaling the Tucson National Golf Club course record in 1965 by Don January.

He and Ogden, the host pro, both had 36-hole totals of nine under par 135, to lead a pack of close pursuers over the 72-yard par 72 Tucson National Course.

Ogden, 41-year-old winter tour regular since 1947, played steady golf Friday, his approach shots putting him in position for four birdie putts of eight feet or less.

He also eagled the 530-yard, par five 11th hole with a drive, four-wood second shot and a six-inch putt.

"It's the best round I ever played. I'm sure of that," said Douglass, who missed only one green. The slender 155-pounder rifled his approach shots so accurately that six of his birdie putts measured four feet or less.

One stroke behind the leaders with eight-under 136's at the start of play today were Harold Henning, Jack Montgomery and first-round leader Jerry McGee, who had to scramble to record a one-under-par 71.

Defending champion Arnold Palmer had a three-under 69 Friday but his 36-hole total of 143 put him eight strokes behind the leaders.

Pro Basketball

By THE ASSOCIATED PRESS

NBA

Friday's Results
Philadelphia 138, Detroit 117
Los Ang. 131, Cincinnati 115
Seattle 127, San Diego 122
St. Louis 118, Baltimore 110
San Fran. 127, Boston 122

Today's Games
Detroit at Baltimore
Chicago at New York
Cincinnati at San Francisco
Boston vs. Seattle at Vancouver

Sunday's Games
New York at Detroit, afternoon
Los Angeles at San Diego
Philadelphia at St. Louis, afternoon

ABA

Friday's Games
Denver 108, New Orleans 102
Pittsburgh 110, Minnesota 102

Today's Games
New Jersey at Denver

Sunday's Games
Houston vs. Anaheim at Los Angeles
Dallas at Oakland
Kentucky at Indiana, afternoon
New Jersey at Minnesota, afternoon

Columbia Returns To Hoop Spotlight

By TED MEIER
Associated Press Sports Writer

There hasn't been so much excitement on the Columbia University campus in 17 years.

Back in 1951, the Columbia basketball team won 21 in a row, sweeping its regular season schedule, before losing in the NCAA post-season championship tournament.

The Lions are back among the leaders in college basketball this season. They have won 18 of 21 games and are sixth-ranked nationally in the Associated Press poll.

The Lions made it 14 in a row with an easy 73-45 road victory over Brown Friday night to remain tied with Princeton, 12-4, for first place in the Ivy League. Princeton, playing at home, beat Harvard 84-72.

Columbia was written off in some quarters when the Lions lost three straight to Cornell, Georgetown and Fordham early in December.

With sophomore Jim McMillian and big Dave Newmark showing the way, the Lions caught fire after that and won the Christmas Holiday Festival by whipping West Virginia, Louisville and St. John's of New York. "This is a wonderful thing to happen," a Columbia professor said after the Lions surprised virtually everyone by winning the Holiday Festival. "We are all worked up over the team."

Newmark didn't play against Brown because of a sprained ankle, but the Lions had little trouble. McMillian was content with 13 points as Bill Ames paced the lions with 20.

Joe Heiser, with 21 points, showed the way over Harvard for Princeton. The Tigers, hopeful of regaining a spot in the AP Top Ten, are pointing for their showdown battle with Columbia next Saturday when the Ivy crown will be at stake.

It was a comparatively quiet night on the College hardwoods with the Lions the only top ten team to see action.

Stanford edged Oregon State 70-67 in overtime, California downed Oregon 76-64, Penn defeated Dartmouth 60-55, Yale whipped Cornell 83-76, Los Angeles Loyola vanquished U. of Pacific 85-82 and the Air Force humbled Denver for the first time in eight games 94-89. All were home court victories.

The scores:
Princeton 84, Harvard 72
Penn 60, Dartmouth 55
Columbia 73, Brown 45
Rhode Is. 122, W. Maryland 112
Yale 83, Cornell 76
Air Force 94, Denver 89
Stanford 70, Oregon St. 67, ot
California 76, Oregon 64
Los Ang. Loyola 85, U. of Pacific 82

Fights Last Night

By THE ASSOCIATED PRESS

MELBOURNE, Australia — James Skelton, 129¾, Philippines, outpointed Leo Young, 130¾, Melbourne, 10.

ORLANDO, Fla.—Moses Harrell, 200, St. Petersburg, Fla., knocked out Pedro Sanchez, 209, San Juan, Puerto Rico, 3.

ROME — Carlos Duran, 165, Italy, outpointed Milo Calhoun, 166½, Jamaica, 10.

Sports Around The World

Invaders Win

By THE ASSOCIATED PRESS

Three college hockey teams from New England invaded New York State Friday night and two returned home with the laurels of victory.

St. Lawrence spoiled the road trip for Providence by rolling to a 7-2 victory despite the 59-save performance by Providence goalie Jack Sanford. Pete Slater paced the winners with two goals and two assists.

Dave Poile scored a three-goal hattrack to lead Northeastern to a 6-4 triumph over Rensselaer Polytechnic Institute. The loss virtually eliminated RPI from an ECAC playoff berth.

Boston College scored three goals in the last 10 minutes to defeat Clarkson, 6-2. Larry Davenport, with two goals and an assist, helped power Boston in the close game.

• • •

Player to Coach

ATLANTA (AP) — The National Football League's eighth all-time pass receiver is quitting his career as a player to become a coach for the Atlanta Falcons, coach Norb Hecker said Friday.

Jim "Red" Phillips of Minnesota, star flanker at Auburn in the 1950s, will work with falcon receiver.

In his 10 seasons with the NFL, Phillips caught 401 passes for 6,044 yards. He was originally drafted by Los Angeles in 1958. He went to the Vikings in 1965.

• • •

Underdog on Top

MACON, Ga. (AP) — For the second straight night unseeded Jan Kukal of Czechoslovakia has eliminated a top-ranked player and advanced toward the finals of the Macon International Tennis Tournament.

Kukal upset third-seeded Marty Riessen of Evanston, Ill., Friday, 6-4, 6-4. He meets England's Mike Sangster today in the semifinals.

The tournament ends Sunday with the championship matches.

• • •

Miss King Favored

WINCHESTER, Mass. (AP) — Billie Jean Moffitt King thinks she's playing the best tennis of her fabulous career—and who can argue the point?

The 24-year-old tennis queen remained a solid favorite to capture a third straight U.S. National Indoors title as the 61st annual tournament reached the semifinals today at the Winchester Indoor Tennis Center.

Mrs. King, the Wimbledon and U.S. Grass Courts Champion who recently added the Australian title, won her 20th straight match Friday night in whipping young Patti Hogan of La Jolla, Calif., 6-0, 6-3 in the indoor quarter-finals.

• • •

Smith Takes Lead

CINCINNATI (AP) — Don P. Smith of Dayton, Ohio, moved into first place Friday in the regular singles division of the American Bowling Congress Tournament.

Smith fired 25 strikes in posting a score of 699.

Fred Potter of Hornell, N.Y., is fourth in the division with 676 and second in regular all-events with 1,882.

DCSL Scoring Crown to Kohls

Greg Kohls poured 34 points into the nets at Roosevelt last night, frolicking to the DCSL scoring championship as the Presidents clobbered Cardinal Farley 83-44.

Kohls swished 31 tallies in the first half as the Roosies jumped out to a 52-23 halftime lead. Arlington's Scott McCandlish 370 season total was known, so Kohls was reinserted in the ball game for one and a half minutes. During that time he made a basket and a foul shot to edge McCandlish by two. Kohls totaled 372 markers during the league season, a 26.2 scoring average.

Roosevelt's reserves played the third quarter and all of the second quarter. Leo Halloran led the Cadet scoring with 19 tallies.

Roosevelt's jayvee, paced by Frank Spadero's 21 point push captured their contest 56-50.

Roosevelt finished the DCSL season with an 8-6 record, good for fourth place, while Farley finished last 1-13.

The score:

Roosevelt	fg	fp	t	Cardinal Farley	fg	fg	t
Cane	3	0	6	Halloran	7	5	19
Luhmann	1	1	3	Dawson	1	1	3
Schrotz	0	1	1	Henderson	2	0	4
Traver	1	0	2	McCarthy	5	4	14
Blass	5	2	12	Gill	2	0	4
Jamulak'tis	1	0	2				
O'Connor	7	1	15				
Coston	1	1	3				
Kolls	14	6	34				
Allard	2	1	5				
TOTALS	35	13	83	TOTALS	17	10	44

Scoring by quarters:
Roosevelt ..... 24 28 14 17—83
Farley ..... 16 7 9 12—44

College Hockey

By The Associated Press

Michigan State 5, Minnesota 2
Northeastern 6, Rensselaer Poly 4
St. Lawrence 7 Providence 2

Maroon Divers In Top Twelve

For the first time ever, Kingston High School has entered divers in the Section Nine swimming meet, and it's paying off already. Scott Findholt with 104.90 points and Brian Williams with 98.90 points qualified among the top 12 drivers in the preliminary diving at Warwick yesterday.

In first place yesterday was Don McLaughlin of Middletown who carded 167.25 points.

The Maroon divers have already gained a minimum of three points and probably more for the team. This is the first year Kingston has started the Sections without being at a disadvantage due to having no divers entered.

Due to the outmoded scoring system at the Sectional meet, Kingston, with the three best swimmers, in Gene Gruner, Charlie Plunket and Craig Murray, has little chance to win. Points are awarded to the first 12 finishers, giving the advantage to a school with depth rather than outstanding swimmers. Next year, points will be awarded only to the first six finishers. Under the present scoring system, Warwick is the heavy favorite to repeat their championship ways of the last two years, with a probable third or fourth place finish in store for the Maroon.

Bearing this in mind, Kingston coach Ron Gabriele has loaded the last relay with Plunket, Andy Jones, Gruner and Murray in hopes of finishing in the top three at the State meet and bringing some long-sought respect to Section Nine.

Coach Gabriele's strategy will be tested today in the Section Nine meet at New Paltz State College.

Harvard Becomes Roosevelt Winner

WESTBURY, N.Y. (AP) — Harvard, driven by Carmine Abbatiello, held off the determined bid of Air New Zealand in the stretch to win Friday night's feature pace by a nose at Roosevelt Raceway.

The time for the mile was 2:05 1-5

Owned by the Butt Stable, Brooklyn, N.Y., the 4-year-old paid $13.60, $8.40 and $6.20. Air New Zealand returned $6.60 and $4.20 while Show the Way was worth $4.20 to show.

New York Ski Report

ALBANY, N.Y. (AP) — Skiing conditions in New York as reported Friday by the State Commerce Department:

Adirondack Ski Center 1 to 16b 1p
Belleayre 10 to 16b 1p
Big Bear 3 to 21b 3p
Big Tupper 4 to 40b 2 to 4p
Birch Hill 18 to 38b mm 4 to 12mm 1p
Bristol Mt. 20 to 45b 4p 5mm
Catamount 6 to 40b gr p
Catskill 2 to 12b 2p
Cockaigne 3p 6 to 24b
Columbia 30 to 45mmb 8 to 10p
Concord 22 to 24b 6mm
Davos 5 to 35b 4mm p
Drumlins 2 to 14b 6 to 8p
Dutchess 16 to 34b 4 to 6mm p
Easton Valley 2 to 10b p
Fahnestock 24 to 29b 2p mm
Glenwood Acres 24 to 46b 3 to 8p
Gore Mt. 8 to 21b p
Greek Peak 11 to 48b 3 to 5p
Harvey Mt. 13 to 25b 2p
Hickory Hill 2 to 10b frg gr fr
Hidden Valley 27 to 37b p
Highmount 2 to 10b 3 to 6p
Holiday Mt. 8 to 30b
Holiday Valley 5 to 10b 2 to 3p
Hunter Mt. 6 to 50b 2p 8 to 10mm
Intermont 3 to 41b 3 to 5p
Kissing Bridge 15 to 36b 3p
Labrador 6 to 24b 5p
Loch Ledge 24 to 30b 3 to 5p
Mt. Cathalia 10 to 25b
Mt. Peter 14 to 30b
Mt. Storm 24 to 50b 4p
North Creek Ski Bowl 5 to 14b 1p
Oak Mt. 8 to 16b 1p
Old Forge 36 to 40b 8p
Peek N Peak 10 to 24b 2p
Petersburg Pass 13 to 40b 2p
Pine Ridge 4 to 8b 6p
Pines 40b 5p
Plattekill 4 to 12b p
Royal Mt. 10 to 32b 3p ex
Scotch Valley 10 to 16b 3p grex
Silver Bells 3 to 18b 1p
Silvermine 25 to 30b 2mm p
Ski Minne 20b p
Ski Stony Point 24 to 28b 2 to 4mm
Snow Ridge 18 to 38b 8p
Song Mt. 6 to 38 b 5p
Sterling Forest 25 to 29b 2mm
Toggenburg 8 to 16b p
West Mt. 0 to 10b 1p
White Acres 1 to 5b 4p
Whiteface Mt. 16 to 46b 1 to 2p
Willard Mt. 2 to 8b gr p
Windham Mt. 12 to 24b 1p

National Hockey League

By THE ASSOCIATED PRESS

Friday's Results
No games scheduled

Today's Games
New York at Montreal
Boston at Toronto
Minnesota at Detroit, afternoon
Oakland at Pittsburgh

Sunday's Games
Toronto at New York, afternoon
Pittsburgh at Philadelphia
Oakland at Minnesota
St. Louis at Los Angeles

Monday's Games
No games scheduled

Did Someone Say March 4th

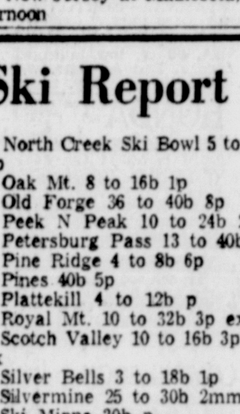

KICK-OFF DATE ?

Combining Brains With Skill

Three players on the high scoring Ulster County Community College basketball team, including the co-captains, have the distinction of being big men on the campus in both basketball and their studies.

The three, co-captains Joe Uhl and Rod Chando, along with Stan Henderson, have been solid performers on the basketball court this season to help the Senators win 24 of their 26 regular season games and earn a berth in the Region XV tournament of the National Junior College Athletic Association. They have also excelled in their studies to earn places on the dean's list for the fall semester.

The dean's list is composed of full-time students whose average for a semester for all courses taken is at least 3.0 (B), with no failures, incomplete grade or repeated courses.

"Qualifying for the dean's list speaks highly of all three," said Coach Mike Perry. "They have excelled both academically and athletically and have every reason to be proud of their achievements."

All three plan to transfer to four year colleges to earn baccalaureate degrees after their work at UCCC is completed.

Uhl, the basketball team's leading scorer, has been averaging 33.3 points a game, seventh best in the nation, according to statistics released by the NJCAA. He formerly starred at Kingston High School, where he holds the school scoring record, and also broke numerous scoring records when he played in the YMCA league.

ROD CHANDO

STAN HENDERSON

JOE UHL

Chando, a returning letterman from the 1966-67 squad which posted a 16-8 record, is a steady backcourt performer who also can add scoring punch. He has been averaging 11.3 points a game, 11th best in Region XV. Before coming to Ulster, Chando was a star performer at Marlboro High School. He scored 31 points in the last regular season game against Rockland.

Henderson, who played his high school basketball in West Chester, Pa., has been a strong rebounder and is versatile enough to play both forward and guard on the tournament bound Senator squad.

Pamper Your Pets With America's Finest Cat and Dog Food

Fremd

"Look For The Golden Top Cans"

FORST PACKING CO., Inc. Kingston, N. Y.

LEGAL NOTICES

NOTICE

Notice is hereby given that the State Comptroller has caused an examination to be made of the accounts and fiscal affairs of Ulster Fire District #5, Town of Ulster, County of Ulster, for the period beginning on January 1, 1963 and ending on December 31, 1966. The report of such examination has been filed in my office where it is a public record, available for inspection by all interested persons.

ORVILLE KLOMPS
Secretary
Board of Fire Commissioners

PROCLAMATION

THE PEOPLE OF THE STATE OF NEW YORK, TO THE SHERIFF OF THE COUNTY OF ULSTER:

Hon. William B. Martin
GREETING:

Whereas, a Trial Term of Supreme Court and Jail Delivery is to be held in and for the County of Ulster, at the Court House, in the City of Kingston on Monday the 4th day of March, 1968.

We command you, in pursuance of the provisions of Section 222-a of the Code of Criminal Procedure, in that case made and provided:

FIRST: That you summon the several persons who shall have been drawn in said County of Ulster, pursuant to law, to serve as Grand Jurors and Trial Jurors at the said Court to appear thereat.

SECOND: That you bring before the said Court all prisoners then being in the Jail of said County, together with all process and proceedings in any way concerning them in your hands as such Sheriff.

THIRD: That you make Proclamation, in the manner prescribed by Section 222-c of the Code of Criminal Procedure, notifying all persons bound to appear at the said Court by recognizance or otherwise, to appear thereat, and requiring all Justices of the Peace, Coroners, and other officers who have taken any recognizance for the appearance of any person at such Court, or who shall have taken any inquisition, or the examination of any prisoner or witness, to return such recognizances, inquisitions and examinations to the said Court at the opening thereof, on the first day of its sitting.

WITNESS, Hon. Lawrence H. Cooke, one of the Justices of the Supreme Court of the State of New York, at the Court House in the City of Kingston, this 14th day of February, in the year one thousand nine hundred and sixty-eight.

JOSEPH P. TORRACA
District Attorney of the
County of Ulster

In pursuance of the above precept, I hereby make Proclamation that a term of Supreme Court of Ulster County and Jail deliverance will be held at the Court House in Kingston, in and for the County of Ulster, the 4th day of March, 1968 at 11 o'clock in the forenoon of that day, and all persons who will prosecute against persons confined in the Jail of said County are required to be then and there present, to proceed as may be just; and all persons bound to appear at the said Court by recognizance, or otherwise are required to appear thereat, and all Justices of the Peace, Coroners and other officers who may have taken any recognizance for the appearance of any person at the said Court, or who may have taken any inquisition, or the examination of any prisoner or witness are required to return such recognizances, inquisitions, and examinations on to the said Court at the opening thereof, at the first day of the sitting thereof, and to be then and there present with their rolls and records, indictments and remembrances to do those things which to their office pertain.

WILLIAM B. MARTIN
Sheriff of Ulster County

Dated: City of Kingston
February 14, 1968.

Kingston Daily Freeman Classified Ad Rates

FREEMAN SQUARE, KINGSTON, N. Y.
Dial Direct 338-0606
TRANSIENT COST FOR CONSECUTIVE INSERTIONS
When insertions are not consecutive the two-day rate applies. Minimum Billing Charge $1.80 — Minimum Cash Rate $1.55

LINES	COST FOR 1 OR 2 DAYS CONSECUTIVE		COST FOR 3 OR 4 DAYS CONSECUTIVE		COST FOR 5 OR 6 DAYS CONSECUTIVE	
	CHARGE	CASH	CHARGE	CASH	CHARGE	CASH
3	1.80	1.55	3.24	2.75	3.96	3.35
4	2.40	2.05	4.32	3.65	5.28	4.50
5	3.00	2.55	5.40	4.60	6.60	5.60
6	3.60	3.05	6.48	5.50	7.92	6.75
7	4.20	3.55	7.56	6.45	9.24	7.85
8	4.80	4.10	8.64	7.35	10.56	9.00
9	5.40	4.60	9.72	8.25	11.88	10.10
10	6.00	5.10	10.80	9.20	13.20	11.20

CLASSIFIED ADS ARE EASY TO USE
Just Dial FE 8-0606, FE 1-0832. Ask for an Ad Taker.

Your Best Buy — Special Low Cost 6-Day Rate

Cancel when you get results.
Pay within 10 days at the low cash rate.

Ads may be charged by persons in the local area. Such ads will be billed on the last day of insertion at the CHARGE rate shown. If paid within 10 days the CASH rates shown will apply.

For a blind ad containing box number additional charge of 50c.

Contract rate for 6 months and yearly advertising on request.

Rate per line of white space is the same as a line of type.

No ad taken for less than basis of the minimum charge of three lines.

Classified display for transient advertisers on request.

The Kingston Daily Freeman will not be responsible for more than one incorrect insertion of any advertisement ordered for more than one time.

The Publisher reserves the right to edit or reject any classified advertising copy.

Classified advertising deadline is 4:30 p. m., the day before publication.

Classified Dept. now open Saturday 8 a. m. to 3:30 p. m.
Deadline for Monday, Saturday 3:30.

BOX REPLIES
Downtown
48.

AUTOMOTIVE

Motorcycles & Bicycles

B.S.A.—YAMAHA—NORTON
Robins Bros. Used Cars & Cycles.
Rt. 32 Saugerties, N. Y., CH 6-5351

1966 HONDA, 90 cc, low mileage, excellent cond. Red & white, w/ helmet. 246-5240 after 6 p. m.

HONDA
FOREIGN MOTORCYCLES SALES
Rt. 209, Accord OV 7-9234 Ker. 3487

HY WAY GULF VW SERVICE — specializing in VW service & repairs. New, used & rebuilt parts for sale. Opp. N'bound Thruway Exit 20. Rte 212, Saugerties. 246-8148.

New Cars

JEEP Franchised Dealer
Parts and Service
WEST PARK SERVICE CENTER
Rte. 9W, West Park. OV 6-5525

COMING SOON
A. M. X.
AT
Franz Rambler Sales
Inc.
154 Clinton Ave. FE 1-5080

FOREIGN CARS

GARRISON FOREIGN CARS
SAAB & TOYOTA Sales & Service
Route 28, Kingston, N. Y.
Phone 331-0641

Used Cars for Sale

A GOOD BUY
CHEVYS, CORVAIRS, SPECIALS
BELOW BOOK PRICE

'64 Monza, auto., 4 dr., r&h, $795
1964 Monza, stand., 2 dr., r&h, $695
1963 Monza, stand., 4 speed, 4 dr., r&h., $595
1963 ½ ton Corvair pickup, heater, $595. All clean, terms & trades
R. J. McSPIRIT
338-3722

ALWAYS BUY CARS AT
BOWERS MOTORS
Dial FE 1-2458
Taylor St. Bloomington, N. Y.

As always for a better deal
SEE RICHARD J. McSPIRIT
Quality Rated Cars You Can Trust
Trades & Bank Terms
For Appointment 338-3722

1963 Biscayne Chevy, 8 cyl. Station wagon. 6 pass. 31,000 mi. One owner. $650. FE 1-6112.

BURTON E. DIETZ
QUALITY USED CARS
8 mi. west of N. Y. State Thruway
Route 28
331-3270 331-8420

1967 CADILLAC — like new, low mileage. Fully equipped. Vinyl top. 338-5215 from 10 to 3.

1965 CADILLAC Sedan de Ville, 22,000 miles. Show room condition. Lt. green. CH 6-4189 bet. 5-9 p.m.

'60 CADILLAC — full power. Can be seen at 46 Lincoln St. after 5 p.m. FE 8-1041.

Cars Wanted at Honest John's
JOHN'S USED CARS FE 1-9000

'60 Chev. Imp,. very gd. shape $250
'60 Rambler $150
'59 Rambler $95
'60 Chevrolet $175
'59 Cadillac — A-1 condition
FE 8-0825 or 246-4491

1967 CAMARO — 6 cyl., 20,000 miles. $1,500. Call 687-5134 or 687-9182.

DeMICCO MOTORS, INC.
DODGE STUDEBAKER RENAULT
Authorized Sales & Service
350 E. Chester St. FE 1-5199

1961 Ford, 6 cyl., economical, only 47,000 miles, 4 new tires. Moved to NYC, don't need second car. $275. 679-8111.

ERV DeWITT
USED CARS
BOUGHT & SOLD
EDDYVILLE FE 8-6197

1963 FORD — 4 dr. Fairlane 500, r&h, auto., good condition. Phone 246-8212.

AUTOMOTIVE

Used Cars for Sale

1967 JEEP Universal, V6, Myers snow plow, 1 Warn hubs, warranty, 7000 miles, like new. 656-7370.

1963 LINCOLN Continental, green, air conditioned, full power, $1800. Mon-Thurs., TR 6-7147.

JERRY MARTIN PONTIAC INC.
USED CAR LOT
556 Albany Ave., opp McDonald's
331-7736

King Chrysler Plymouth Inc.
515 Albany Ave. 331-8890

KINGSTON BUICK CO.
10 Main St. FE 1-6376

1964 MG, 4 door sedan, 36,000 original miles. R&H, air cond., excellent condition, $695. First buyer couldn't raise cash! OR 9-2015 2-4 p. m.; 679-6187 evenings.

OLD CAPITAL MOTORS, INC
Lincoln — Mercury — Comet
East Chester St. By-Pass
Kingston, N. Y. Dial FE 8-5550
SEE — Lou Alcon, Ken Heppner, Jack Dawkins

1966 OLDS 98, 4 door hardtop, loaded, like new, $2,500. 246-4859.

1965 OLDSMOBILE Starfire, 2 dr., bucket seats. 1965 Dodge 2 dr. hardtop Polaris, bucket seats, console. 338-7032.

1961 OLDS conv., auto., p.b., p.s., r&h. new top, exc. running cond. First check over $250. FE 8-2882

1967 PONTIAC Console Firebird, black vinyl hardtop, stick shift, stand. trans., radio w/w extra wide tires, other extras. 5 yr. warranty, owner drafted. 338-3066

1949 PONTIAC, 2 new tires, good running condition, $75. Call 679-8657.

Quality Rated Cars You Can Trust
DeWitt CADILLAC-OLDS
Kingston's Franchised
Cadillac-Oldsmobile Dealer
SHOWROOM (New Cars)
250 Clinton Ave. Tel. 331-2511
USED CAR LOT
opp. Ulster Fire House, Albany Ave.
Ext. Tel. 331-5932 or 338-2200

1960 RAMBLER Classic — auto., good running condition. $125. Phone 338-5089.

1965 Rambler 660 Wagon, r&h, new tires, 32,000 miles. Other extras. 331-7568 after 6 p. m.

Ray Chevrolet Corp.
731 Broadway, Kingston, N.Y.
331-7545

1966 VW Bus—perfect running order, perfect body, new tires, radio, $1,450. 679-6491.

'63 Volkswagen sun roof, radio, snow tires. Good condition. 44,000 miles. $975. FE 1-9290.

1963 VW—black, radio & heater, 4 new tires plus 2 snows, all mounted. Excellent cond. 1 owner. 246-7196.

WILL PAY TOP $ $ $ FOR GOOD USED CARS OR ALLOW TOP $ $ $ ON YOUR TRADE
JOHNSON FORD INC.
YOUR NEW FRIENDLY FORD
FE 8-7800 RT. 28 AT THE CIRCLE

1965 XL 500, with air., V8, auto. trans., extra clean. FE 8-8174.

Used Trucks for Sale

1957 Chevy Dump
Tag-along Trailer
TU 9-6391, 2-8 p. m.

SPECIALS
1968 Bronco Wagon
Company demonstrator, 4 wheel drive, locking hubs with angling plow and lights. Peacock blue. List price $3,693, now $3,195
1967 Ford F-100, ½ ton pickup, V8, 4 speed, radio, custom cab, white sidewall tires. Black. $1,795
1965 International, ½ ton pickup, 6 cylinder, 3 speed, side tool boxes. Excellent condition. Red. $1,195
1965 GMC Handyman, 6 cylinder, 3 speed. Very clean. Light green. $1,395
1963 Volkswagen pickup. Drop sides, 4 speed. Good condition. $495
BIRD FORD, INC.
Rt. 209 Kerhonkson, N. Y. 626-7366

(4) 1960 4-YARD DUMP TRUCKS
Dodge & Ford
FE 8-6025

Trailers for Sale

BRAND NEW 2 bedrooms. Small down payment, take over payments. Call 338-7613.

BUY NOW AT WINTER PRICES
LAY-A-WAY PLAN AVAILABLE
NIMROD & TRAVEL MATE CAMPERS
CAREFREE CAMPERS, INC.
331-2579 or 331-9165

Buy with confidence — Own with pride. Norris Gold Seal, Bonded, travel trailers. Wolverine truck campers, parts and accessories.
WHEELS AFIELD SALES
Rt. 209, 7 mi. so. of Kgn. 331-5687

1962 Champion, air conditioned, 2 bedrm., raised deck and awning, $3,200. 338-0229.

GOOD USED TRAILERS
DU 2-4158
ROUTE 9W, LAKE KATRINE
SCARSELLA'S TRAILER SALES

NEW 12 WIDES
$3495
USED 10 WIDES
$2100 & UP
USED 3 BD
$2700
RALPH'S TRAILER SALES
331-8244

Now Is The Time To Trade
BEST DEAL EVER ON NEW
MARLETTS & VINDALES
GET OUR DEAL!!
HAWK
SALES COMPANY, Inc.
466 Albany Ave. (op. Grand Union)
Kingston, N.Y. 331-4577
Mon. thru Fri., 9-8; Sat. 9-6

THIS WEEK'S SPECIAL
12' Wide $3995
COMPLETELY FURN. DELIVERY & SETUP, LOW, LOW DOWN PAYMENT, $52 PER MONTH.
VOLUME MOBILE HOMES INC.
Still at 9W & 209 Intersection
338-8711

Trailers for Rent

SPACE ALSO—1 bedroom trailer, suitable 2 people, no pets, ref. req., Old Flatbush Road, North. FE 1-6273.

Trailer, suitable for one person. Private property. Garage. Air conditioning. Lake Katrine. Call 246-6222, evenings.

REAL ESTATE FOR SALE

NEW YORK STATE
FAIR HOUSING LAWS

It is an unlawful discriminatory practice to refuse to rent or sell any housing accommodations or any commercial space or to alter the terms and conditions of rental or sale because of race, creed, color or national origin; EXCEPT where a rental unit is in a two-family house, of which the other unit is occupied by the owner. The law covers all activities of real estate brokers and agents and financial institutions, related to housing or commercial space, it is unlawful to aid, incite or compel any action forbidden by the law. We do not knowingly publish advertisements that violate these laws. Inquiries concerning the Fair Housing Law may be addressed to the New York State Commission for Human Rights, Albany, or the Commission on Human Relations, City Hall, Kingston.

A City Raised Ranch

Really and truly a choice location. 3 or 4 bedrooms, 1½ baths, modern kitchen, den, workshop & family room, w. to w. carpeting in living room, d/r and open stairway. All this for $26,500.

BUSTER FERRARO
FE 1-1612
BENSON A. KROM
REALTOR MLS 331-0621

$10,600

A clean & comfortable 6 room home conveniently located in central part of Kingston, h.w. oil heat, 220 elec., alum. S-S windows, elec. range. Nice back yard. Offered at $10,600; just listed and must be sold promptly.

Adele Royael, Realtor
338-4900 53 Albany Ave.
MLS Nr. Park Diner

A Happy Home

An attractive brick home in Lake Katrine with a spacious carpeted living room, dining room, modern kitchen with built-in appliances, 4 nice bedrooms, ceramic bath and family room, only $17,900.

George E. Rodriguez
Licensed Broker
338-3324 549 Albany Ave. 246-4697

A HOME

In need of a family. Located at Linderman Ave., living room off hall, den, formal dining room, semi-modern kitchen. 3 bedrooms, w/w carpeting dining room & den, alum. s&s, excellent cond., immediate possession.

338-6711 $14,800 331-4393
RALPH J. CARPINO, Realtor
220 Hurley Ave. nr. Thruway, MLS
nr. H'wd J'hnson & Hol. Inn Motel

A STROKE OF LUCK

That's what it is — to come up with 4 BRAND NEW LISTINGS in one week — especially in these preferred locations, wouldn't you think so?

ROLLING MEADOWS

The mark of quality is evident in this all brick luxury ranch located in a much sought after area. Featuring 3 bedrms., 2 baths, lge. liv. rm., eye-catching eat-in kitchen, magnificent family rm. w/stone frpl., laund. rm., 2 car garage, w. to w. carpet & other extras. This is a gem and priced to sell quickly at $35,000.

MAVERICK PARK

Unbeatable for charm & value — a 3 bdrm. ranch w/liv. rm. frpl., formal din. rm., well appointed eat-in kitchen, 1 full, 2 ½ baths, lge. rec. rm. w/beautiful built-in bar, extra rm. for den, 2 car garage, patio, completely landscaped grounds, unbeatable price of $28,600. (Pssst—don't pass this up!)

HURLEY

This quality built home is exciting and modern in every sense of the word. Lge. beamed liv. rm. w/frpl., formal dining, a pitcure book kitchen & breakfast rm., screened porch, 4 bedrms., huge paneled fam. rm., cedar closets, laund. rm., 2 car garage ,extras too numerous to mention. Asking $35,000.

SHOKAN AREA

A 3 bedrm. older home plus new 20x40 concrete block bldg. (could be used to start own business). Situated on 20 acres, total taxes only $185 per year. Priced to sell at $22,000.

Irene Feltham 338-5788
ALAN SIMMONS
Realtor MLS 679-2228

REAL ESTATE FOR SALE

A HURLEY RANCH

An excellent traffic pattern; large cheerful den, delightful screened patio porch; full basement; many closets.

BERTHA MLS
GALLY, Inc. Realtor
BOICE'S LANE NEAR IBM
PHONE 338-9220

APT. HOUSE by transferring owner. Excellent loc. $3600 annual gross for 3 units. Asking $15,500, make offer. 338-2694.

ALAN F. SIMMONS
REALTOR
Woodstock 679-2228

ANXIOUS OWNER
WANTS ACTION

Brick house on 1 acre of land. 3 bedrooms, L/R. D/R, large TV room, modern kitchen, 2 car garage, hot water heat. Low taxes. Really clean. $18,200.

BUSTER FERRARO
FE 1-1612
BENSON A. KROM
REALTOR MLS 331-0621

Attractive Ranch

Located in a most desirable residential area. This lovely home has all the features for happy living. An excellent traffic pattern. An extra large living room with fireplace, formal dining room, 3 bedrooms plus a large den that could be a fourth bedroom, 2 car garage, trees, shrubbery, with over an acre of spaciousness. FHA appraised for $25,500. It can be yours for $25,000. Shown by appointment only.

Betty Schwab, Realtor
331-9582

BERTHA MLS
GALLY, Inc. Realtor
BOICE'S LANE NEAR IBM
Phone 338-9220

ATTRACTIVE, well built 2 bedroom ranch—2 baths, garage, brick front. Located on Rt. 32, Rosendale. Price $15,000. Call OL 8-2881.

Beautiful Old Hurley Way

8 Acres of level land, nice 6½ room brick bungalow, h.w. heat, tile bath, living room w/fireplace, formal dining room, den, country setting, 1 car garage. $22,000. Better hurry.

IN WEST HURLEY

Beautiful view, extra lot, large 4 bedroom rancher, living room, formal dining room, fireplace, 2 baths, eat-in kitchen, 1 car garage. Many extras. A lovely home for $23,000.

SHOKAN AREA

3 Acres of land, large road frontage, clean 3 bedroom bungalow, modern eat-in kitchen, tile bath, workshop garage, view to mountains; low, low taxes. $19,200.

Call P. J. WEIDER, Realtor
OL 7-8998 OR 9-6429 OR 9-6745
331-7735

4 BEDROOMS

Plus all the additional space needed for comfortable living. Entry foyer, living room with fireplace, formal dining room, spacious kitchen, 2 baths. Located on 1 acre knoll in West Hurley area; walking distance to school and transportation. Fair price at $23,000. Why not call to see this — no obligations.

Adele Royael, Realtor
338-4900 53 Albany Ave.
MLS Nr. Park Diner

BY A STREAM

On one acre homesite — A sprawling alum. and stone ranch in a prestige area of Linden Acres. A center hall entry, fireplaces in living room and family room, dining room, 3 twin bedrooms, eat-in kitchen, 2½ baths, screened patio and 2 car att. garage. Trout fishing in bordering stream. This lovely home offers all the advantages of suburban family living, only 10 minutes from Kingston. Offered at $36,000.

Adele Royael, Realtor
338-4900 53 Albany Ave.

BUY & LIVE IN 2 family for $50 mo. Other expenses, paid by rental income. Price $12,000. Low down payment. 331-8562.

COLONIAL

Just completed with many authentic reproductions. Foyer with open staircase, 4 bedrooms, formal dining room, extra large living room, family room, super modern kitchen, 2½ baths, decorations to give you that warm feeling. 2 car heated-garage, located in Beverly Hills area of Ulster Co., near golf course. Selling price:

338-6711 $34,700 331-4393
RALPH J. CARPINO, Realtor
220 Hurley Ave. nr. Thruway, MLS
nr. H'wd J'hnson & Hol. Inn Motel

CITY BARGAIN

Extra neat, extra nice, well arranged, 2 bedrm. home, excellent location, handy to shopping & bus line, attractive lot, maintenance free alum. siding, immediate occupancy.

DON'T WAIT ON THIS ONE — $10,900
Yvonne Curran, 338-8519
Robert B. Canavan
MLS 338-5935 REALTOR

CLINTONDALE — 3 bedrm. house, available April 1st. Mortgage available. For information call TW 5-4322. Box 194, Gardiner

! COMPARE !

Great big hi-ranch! 4 spacious bedrooms! 2½ baths! Living room w/fireplace & enormous picture window overlooking mountains & reservoir! Enough? Absolutely not! What about a full dining room w/same view? Outside sundecks w/views? Large eat-in kitchen? Enough now? Oh no! Large paneled family room! Cherry paneled den! Laundry room! Sewing room! 2 car built-in garage! All on 1½ gorgeous acres AND, hold your hat, total taxes only $235! This is really first come first serve at only $33,500!

GINGER ANDERSON
REP. C. D. MORRIS
OR 9-2285 FE 1-5454 OR 9-2862

Convenience

Near schools and churches. Only short walk to uptown. Immaculate custom built 6½ room home, 1½ baths, oak floors, hot water oil heat, garage. Quiet street. $18,000.

James D. Devine, Realtor

Tel. 331-4092 MLS

DUTCH SETTLEMENT

Simmons Park, Saugerties, N. Y. New section opening for early delivery. Select your lot now in this lovely area. Model open daily 1:30 to 8 p. m. Phone 246-8340.

REAL ESTATE FOR SALE

DEVITT SPECIALS

HURLEY

BEAUTIFUL 5 BEDROOM STONE CAPE on dead-end street in Old Hurley. Liv. rm. with stone fireplace, din. rm., modern kitchen, 2 full baths, basement, garage, patio, $25,500. Make offer.

3 BEDROOM RANCH — excellent residential section, liv. rm., eat-in kitchen, modern bath, oversized garage, low taxes & heat cost. $16,500

ROLLING MEADOWS

New brick Georgian Colonial offered by transferred owner. 5 bedrooms, 2½ baths, living room w/fireplace, formal dining room, ultra modern kitchen, den w/beamed ceiling, 2 car finished garage. One of the finest executive homes in the area, $40,500.

ROSENDALE

What do you expect for $10,500? Here is what we have! A brick home, 4 bedrooms, 1½ baths, large rooms, h.w. oil heat, full basement, village water. See us today.

LAND LAND LAND

18 level acres w/1000 ft. frontage on creek, boating, fishing, swimming. Ideal for summer business, development or private home. All for only $18,000.

SAUGERTIES

PRICE REDUCED on this beautiful brick ranch in Finger St. section. 3 bedrms., liv. rm. with fireplace, din. rm., modern kitchen, ceramic tile bath, garage, superb landscaping. Now only $19,900.

DEVITT REALTY
DISTINGUISHED HOMES FOR DISTINGUISHED PEOPLE
7-DAY SERVICE
200 BURT. ST., 9-W 246-7705

Doctor, Lawyer Company Chief

one of the area's finest homes. A new colonial, of sheer elegance, only 5 minutes to Kingston. There's a slate foyer that leads to a spacious living room, a formal dining room, ultra-modern kitchen, sunken family room with blue stone fireplace and sliding doors to patio, 4 huge bedrooms, 2½ baths, attached 2 car garage. $40,400.

George E. Rodriguez
Licensed Broker
338-3324 549 Albany Ave. 246-4697

Don't Read This

its about a charming home in a nice residential area off Albany Ave. There's a cheerful living room, formal dining room, modern kitchen, 3 good bedrooms, bath with shower, full cellar, garage, only $450 down, price $13,500.

George E. Rodriguez
Licensed Broker
338-3324 549 Albany Ave. 246-4697

DON'T RENT

A small down payment and this 3 bedrm. mod. ranch is yours to enjoy. Mod. kitchen w/built-in cabinets. Attached garage. Rear covered patio w/outdoor barbecue & a lovely backyard. Best terms available. $15,500.

Janet Croswell 338-3343
ROBERT B. CANAVAN
MLS 338-5935 Realtor

Duplex for sale. 6 rooms and bath on each side. $14,600. 338-5164; FE 8-8115.

EDWARD NOONAN INC.
Courteous, efficient service
FE 8-6625

ECONOMY HOME

In this immaculate 7 room home, you will be so surprised to find 3 bedrms., living room, dining room, den, and modern kitchen. Also there are 1½ baths, full basement, aluminum storms and screens, 40' x 90' lot. Taxes under $350 total a year and close to city schools and shopping.

REDUCED PRICE OF $12,000

Benson A. Krom Jr.
338-7040
BENSON A. KROM
REALTOR MLS 331-0621

ES-CAPE

All we ask is that you take the time to see this lovely 4 bedroom, 2 story home. It is located just minutes from Kingston in a most desirable prestige area. There is a large living room w/fireplace, dining room, modern kitchen, and large pannelled family room. Brick and alum. siding. ½ acre lot and 2 car garage add to the many features you should see.

NOW OFFERED AT $27,000

PETER COSTA, 331-0573
Benson A. Krom
REALTOR MLS 331-0621

Frank McSpirit, Broker
1 JOHN STREET 338-5500

FOR DREAMERS
On A Small Budget

and looking for your ideal home. Then you should see this 2 year old custom built ranch which we have just listed. You'll adore the large panelled living room with fieldstone fireplace & big thermopane picture windows to enjoy the mountain views. Fine modern kitchen w/birch cabinets equipped w/stove, refrig & wash machine, ceramic tile bathroom w/built-in vanity, pleasant airy bedrooms 2 car attached garage, approx. an acre of beautiful shrubs & trees, more land available if needed.

BETTER HURRY FOR THIS ONE
FOR QUICK SALE $16,500
Yvonne Curran 338-8519
Robert B. Canavan
MLS 338-5935 REALTOR

$11,000

2 FULL BATHS

2 story home in a canvient and quiet city location features 3 bedrooms, dining room and living room. Hot water heat, full basement and plaster walls
OWNER LEAVING CITY. CALL FOR EARLY APPOINTMENT ON THIS NEW LISTING.

Adele Royael, Realtor
338-4900 53 Albany Ave.
MLS Nr. Park Diner

GENE RIOS
COMPLETE REAL ESTATE
674 B'WAY 338-0412 KINGSTON

REAL ESTATE FOR SALE

FE 8-5935
Call — then start packing
Robert B. Canavan

HI-LEVEL RANCH

6 MILES N. OF IBM, 6 RMS, UPPER LEVEL, FAMILY ROOM, LAUNDRY ROOM, 2 CAR GARAGE, LARGE LOT, SCREENED PORCH, EARLY OCCUPANCY.
$17,900

AL MAY, SALES 338-6683
SHATEMUCK REALTY, INC.
286 Wall St. 338-1996

HOME

Exc., top cond. 75x150 lot, 6 rms, att. gar., well water, fpl., appl. furn., h. w. heat nr. Nevele Country Club, alum S & S, tile shower, hw. floors, full cellar. Blue Spruce $15,500.

TRAILER LOT

100x182, sewer, well water. elec. 2 car gar. w/24x22 upstairs. $5,500.

COMMERCIAL LOT

on 209 near Nevele Country Club, 160x165, sewer. elec. exc. location.

Vince Knolls, Ellenville

HURLEY

We offer you this all brick ranch home on its own ¾ acre lot. The four large bedrooms, large modern kitchen, the brick fireplace, and the family room make this a one of a kind listing. Priced in the mid 20's.

O'Connor - Kershaw - Sanglyn
Realtors 241 Wall St. MLS
FE 8-7100 EVE. FE 1-5254

★ Income Values ★

Conveniently located older home with 2 lovely modern apts. in Kingston. . . Live in one while the other helps pay the way. A steal at $12,500.

OR

Maybe you would prefer to own a 9-rm. older home with 7 rms. for your own spacious living & receive $75 monthly income from separate 2-rm. apt. Another terrific value at $13,500.

246-2090 or 331-0435
Gloria Meredith Real Estate

In The Park

a modern split level. Living room has space and a bay window, the dining room and eat-in kitchen comprise the first floor. Three good bedrooms and bath tucked away on the next. Downstairs there's an attractive recreation room and ½ bath plus laundry area. Also a full cellar and attached garage. $19,000.

George E. Rodriguez
Licensed Broker
338-3324 549 Albany Ave. 246-4697

LIST WITH W. ENGELEN
INDEPENDENT BROKER
70 Main St. FE 1-6265

Lucas Ave. Area

3 bedroom ranch with large living room, beautiful large eat-in kitchen, family room, screened patio, hot water heat and garage on a nicely landscaped lot. Offered for $23,200.

WILLIAM ENGELEN
72 Main Street 331-6265

MILLION $$ VIEW

3 acres
Attractive 3 bedroom colonial
2 guest cottages
Filtered pool
Charm, prestige & privacy are combined in this unusual small estate in a lovely setting of pines & white birch. Available immediately. Shown by appointment only.

Adele Royael, Realtor
338-4900 53 Albany Ave.
MLS Nr. Park Diner

MOVE RIGHT IN

This beautiful Woodstock Colonial on a tree-shaded lot with 4 bedrooms; 2½ baths; slate foyer center hall; wall to wall carpeting; formal dining room; super modern kitchen with dishwasher & built-ins; laundry room and spacious rec room on FIRST floor, plus a big 2 car garage. Assume present mortgage of $24,000 and pay $225 per month after the nominal down payment. Must be sold soon. Call owner Harold O'Connor at 338-3444.

MOUNTAIN SCENE

Nestled in this nice community, a 3 bedrm. home with liv. rm., mod-bath plus carport, alum. S&S, newly tiled floors, community water, built-in book shelves, carport, auto. washer & dryer. This home in excellent condition on dead-end street w/large wooded area in back. All this for $10,600.

PETER COSTA, 331-0573
Benson A. Krom
REALTOR MLS 331-0621

34
Member Firms
Help You BUY or SELL
MULTIPLE LISTING SERVICE

MILLERS LANE AREA—Prime location, 4 bed. custom brick, true center hall, 15x25 liv. w/frpl., separate dining rm., eat-in kitchen w/washer, dryer, dishwasher, garbage disposal, 2 full baths, carpeting, patio, den, basement. Low $30's. 338-0544.

NEW HOMES AVAILABLE NOW!

Beautiful Simmons Park, Saugerties, N.Y. 3 & 4 Bedroom models priced from $16,800. Attractive financing. Model open daily, 1:30 to 8:00 p.m. We will also custom-build on your lot. Dutch Settlement Inc. Phone 246-8340.

NOW ! !

A good comfortable 4-bedroom home on Wrentham St., reasonably priced at $16,000. Large formal dining room, eat-in kitchen, Westinghouse washer & dryer, large floored attic, full dry basement, detached garage. City water & sewer. A good house, on bus line. Just listed — vacant & can be shown at your convenience. Let's go ! !

Adele Royael, Realtor
338-4900 53 Albany Ave.
ML S Nr. Park Diner

OLD HURLEY

Imagine yourself living in this three bedroom rancher. The quiet country lane, large private lot, and the low price of $16,500 will pleasantly surprise you. Call now — it won't last long.

O'Connor - Kershaw - Sanglyn
Realtors 241 Wall St. MLS
FE 8-7100 EVE. FE 1-5254

REAL ESTATE FOR SALE

On A Clear Day

you can see for about 25 miles from th. picture window of this attractelve Hurley ranch. There's an entry foyer that leads to a spacious 14x28 carpeted living room with dining area (to catch the view) modern eat-in kitchen, 3 large bedrooms, 2 full baths, full cellar, 2 car attached garage. Owner wants offers. Asking $27,500.

George E. Rodriguez
Licensed Broker
338-3324 549 Albany Ave. 246-4697

OPEN HOUSE

Enjoy a Sunday afternoon with Bertha Gally and her staff at 40 Wilkie Ave., Feb. 25 from 1 to 5. Refreshments will be served.

BERTHA MLS
GALLY, Inc. Realtor
BOICE'S LANE NEAR IBM
PHONE 338-9220

Oscar Winner

Good two family home, 5 nice rooms and bath on each floor. Hot water oil heat, large yard. Ideal location, upper Pine St. Only $13,500. Call:

James D. Devine, Realtor
(Listings Wanted)
Tel. 331-4092 MLS
MLS Nr. Park Diner

PRICED TO SELL

3 bedrm. ranch, fireplace, mod. kitchen, full basement, attached garage, good location. Taxes $325. Offered at $18,900.

JULIUS ZIEGLER
MLS REALTOR 679-9600
Route 375 Woodstock

RANCH
3 Bedrooms
Fireplace — Garage
Asking $10,500
N. GAFFNEY, BKR.
FE 8-4897 or 687-9943

RAY CRAFT
INDEPENDENT BROKER
42 Main St. FE 8-1008

READY!
DREAMS TO REALITY
SET!!
TO TALK PLANS & FINANCE
LET'S GO!!!
BEST HOME SITES
MOST BEAUTIFUL AREA
NOW SHOWING
(2) 4 BED COLONIALS
(1) 5 BED (BLDG.)
HILLSIDE ACRES
Directions:
Lucas Ave. off Washington, to Millers Lane, to Hillside Terrace, turn left.
331-4062 or 331-1720
WM. ZANG
BUILDER & DESIGNER

REAL ACTION WHEN YOU LIST WITH
LORETTA NEWMAN, INC.
688 Broadway FE 8-1577

RANCH, 3 BR., din. rm., util. rm., pan. rec. rm w/fireplace, att. gar., 1 acre. view mts. $18,500 CH 6-2585

Red Hook, 3 bedrms., electric, $12,900. Rhinebeck, all brick, large, immaculate ranch, garage, village water, $25,500. Angela M. Fraleigh, Broker, 38 E. Market St., Rhinebeck, TR 6-3417, 6-2416.

Rolling Meadows

Gorgeous colonial, custom built, less than 1 yr. old, many lovely extras. Phone 331-3754.

7 ROOM HOME, h/a heat, barn, cottage; on 1 acre in Ulster Park. Quiet area. $13,500. By owner. OR 9-2845.

10 Room House—in good cond., oil heat, 2½ baths, 2 kitchens, on 2 acres land, next to school Phoenicia, Route 214. Call after 6:30 p. m., 914-688-4430.

ROSENDALE

Recently redecorated 2-bedroom home in excellent condition in quiet residential neighborhood. Living room, dining room, sewing room, nice bath, ample closets. Plaster walls throughout. Full cellar, spacious attic. Oil hot air heat. Village water. Detached 2-car garage. Price $11,900.

DONALD ROSS, 687-7896

Shatemuck Realty Co., Inc.
338-1996 286 Wall St.

SAUGERTIES—village home, 3 bedrms., fireplace, h.w. heat, din. rm., eat-in kitch., $19,800. John A. Cole, Inc., FE 8-2589 (nite FE 8-4548).

SEE ANY BROKER
KEYS AT OUR OFFICE
BERTHA GALLY, Realtor
BOICE'S LANE — NEAR IBM

SKIERS DELIGHT

A handy fellow or couple can make this buliding on a ½ acre into sportsmen's paradise & have income producing commercial tenant too. 1½ miles from Belleayre, 8 rms., 2 baths, plus ground floor rental facilities. Under $5,000.

For Appointment call
ESTELLE KURLAND
331-1265

BERTHA MLS
GALLY, Inc. Realtor
BOICE'S LANE NEAR IBM
PHONE 338-9220

STONE RIDGE, 4 bedroom Cape Cod, 2 years old. Full basement Phone FE 1-0123; after 6 p m

SPLIT LEVEL — 4 bedrms., 1½ baths, laundry, large liv. rm., playrm., dishwasher, built-in cabinets, oven, gas range, walk-in storage closet in basement, 2 car gar., s/s, fenced-in yd., metal awnings, TV tower. Kathryn Linden, P.O. Box 261, Saug. 12477.

SUMMER CAMP

On Hudson River, 3 bedrooms, living & dining combination, modern kitchen, fireplace, screened porch, boat ramp.

338-6711 $7500 338-4393
RALPH J. CARPINO, Realtor
220 Hurley Ave. nr. Thruway, MLS
nr. H'wd J'hnson & Hol. Inn Motel

REAL ESTATE FOR SALE

TOWN OF ULSTER
4 BEDROOMS

Now vacant and awaiting your inspection is this 4 bedroom Cape Cod styled home. Located on a 100' x 125' lot, with an attached garage & breezeway and on Millers Lane Ext. It contains L/R, Dining area, 2 full baths, full basement and large kitchen. Extras include the alum. storms & screens, water softener and blacktop drive with attractive landscape.
MOST OUTSTANDING VALUE AT $19,500

BENSON KROM JR.
338-7040
BENSON A. KROM
REALTOR MLS 331-0621

VICTORIAN CHARM

High-ceilinged two-story home on 2 wooded acres on quiet residential street in Rosendale. 3 bedroo

LEGAL NOTICES

NOTICE

Notice is hereby given that the State Comptroller has caused an examination to be made of the accounts and fiscal affairs of Ulster Fire District #5, Town of Ulster, County of Ulster, for the period beginning on January 1, 1963 and ending on December 31, 1966. The report of such examination has been filed in my office where it is a public record, available for inspection by all interested persons.

ORVILLE KLOMPS
Secretary
Board of Fire Commissioners

PROCLAMATION

THE PEOPLE OF THE STATE OF NEW YORK, TO THE SHERIFF OF THE COUNTY OF ULSTER:

Hon. William B. Martin
GREETING:

Whereas, a Trial Term of Supreme Court and Jail Delivery is to be held in and for the County of Ulster, at the Court House, in the City of Kingston on Monday the 4th day of March, 1968.

We command you, in pursuance of the provisions of Section 222-a of the Code of Criminal Procedure, in that case made and provided:

FIRST: That you summon the several persons who shall have been drawn in said County of Ulster, pursuant to law, to serve as Grand Jurors and Trial Jurors at the said Court to appear thereat.

SECOND: That you bring before the said Court all prisoners then being in the Jail of said County, together with all process and proceedings in any way concerning them in your hands as such Sheriff.

THIRD: That you make Proclamation, in the manner prescribed by Section 222-c of the Code of Criminal Procedure, notifying all persons bound to appear at the said Court by recognizance or otherwise, to appear thereat, and requiring all Justices of the Peace, Coroners, and other officers who have taken any recognizance for the appearance of any person at such Court, or who shall have taken any inquisition, or the examination of any prisoner or witness, to return such recognizances, inquisitions and examinations to the said Court at the opening thereof, on the first day of its sitting.

WITNESS, Hon. Lawrence H. Cooke, one of the Justices of the Supreme Court of the State of New York, at the Court House in the City of Kingston, this 14th day of February, in the year one thousand nine hundred and sixty-eight.

JOSEPH P. TORRACA
District Attorney of the
County of Ulster

In pursuance of the above precept, I hereby make Proclamation that a term of Supreme Court of Ulster County and Jail deliverance will be held at the Court House in Kingston, in and for the County of Ulster, the 4th day of March, 1968 at 11 o'clock in the forenoon of that day, and all persons who will prosecute against persons confined in the Jail of said County are required to be then and there present, to proceed as may be just; and all persons bound to appear at the said Court by recognizance, or otherwise are required to appear thereat, and all Justices of the Peace, Coroners and other officers who may have taken any recognizance for the appearance of any person at the said Court, or who may have taken any inquisition, or the examination of any prisoner or witness are required to return such recognizances, inquisitions, and examinations on to the said Court at the opening thereof, at the first day of the sitting thereof, and to be then and there present with their rolls and records, indictments and remembrances to do those things which to their office pertain.

WILLIAM B. MARTIN
Sheriff of Ulster County

Dated: City of Kingston
February 14, 1968.

Kingston Daily Freeman Classified Ad Rates

FREEMAN SQUARE, KINGSTON, N. Y.
Dial Direct 338-0606

TRANSIENT COST FOR CONSECUTIVE INSERTIONS

When insertions are not consecutive the two-day rate applies. Minimum Billing Charge $1.80 — Minimum Cash Rate $1.55

LINES	COST FOR 1 OR 2 DAYS CONSECUTIVE		COST FOR 3 OR 4 DAYS CONSECUTIVE		COST FOR 5 OR 6 DAYS CONSECUTIVE	
	CHARGE	CASH	CHARGE	CASH	CHARGE	CASH
3	1.80	1.55	3.24	2.75	3.96	3.35
4	2.40	2.05	4.32	3.65	5.28	4.50
5	3.00	2.55	5.40	4.60	6.60	5.60
6	3.60	3.05	6.48	5.50	7.92	6.75
7	4.20	3.55	7.56	6.45	9.24	7.85
8	4.80	4.10	8.64	7.35	10.56	9.00
9	5.40	4.60	9.72	8.25	11.88	10.10
10	6.00	5.10	10.80	9.20	13.20	11.20

CLASSIFIED ADS ARE EASY TO USE
Just Dial FE 8-0606, FE 1-0832. Ask for an Ad Taker.

Your Best Buy — Special Low Cost 6-Day Rate

Cancel when you get results.
Pay within 10 days at the low cash rate.

Ads may be charged by persons in the local area. Such ads will be billed on the last day of insertion at the CHARGE rate shown. If paid within 10 days the CASH rates shown will apply.

For a blind ad containing box number additional charge of 50c.

Contract rate for 6 months and yearly advertising on request.

Rate per line of white space is the same as a line of type.

No ad taken for less than basis of the minimum charge of three lines.

Classified display for transient advertisers on request.

The Kingston Daily Freeman will not be responsible for more than one incorrect insertion of any advertisement ordered for more than one time.

The Publisher reserves the right to edit or reject any classified advertising copy.

Classified advertising deadline is 4:30 p. m., the day before publication.

Classified Dept. now open Saturday 8 a. m. to 3:30 p. m.
Deadline for Monday, Saturday 3:30.

BOX REPLIES
Downtown
48.

AUTOMOTIVE

Motorcycles & Bicycles

B.S.A.—YAMAHA—NORTON
Robins Bros. Used Cars & Cycles.
Rt. 32 Saugerties, N. Y., CH 6-5351

1966 HONDA, 90 cc, low mileage, excellent cond. Red & white, w/ helmet. 246-5240 after 6 p. m.

HONDA
FOREIGN MOTORCYCLES SALES
Rt. 209, Accord OV 7-9234 Ker. 3487

HY WAY GULF VW SERVICE — specializing in VW service & repairs. New, used & rebuilt parts for sale. Opp. N'bound Thruway Exit 20. Rte 212, Saugerties. 246-8148.

New Cars

JEEP Franchised Dealer
Parts and Service
WEST PARK SERVICE CENTER
Rte. 9W, West Park. OV 6-5525

COMING SOON
A. M. X.
AT
Franz Rambler Sales
Inc.
154 Clinton Ave. FE 1-5080

FOREIGN CARS

GARRISON FOREIGN CARS
SAAB & TOYOTA Sales & Service
Route 28, Kingston, N. Y.
Phone 331-0641

Used Cars for Sale

A GOOD BUY
CHEVYS, CORVAIRS, SPECIALS
BELOW BOOK PRICE

'64 Monza, auto., 4 dr., r&h. $795
1964 Monza, stand., 2 dr., r&h. $695
1963 Monza, stand., 4 speed, 4 dr., r&h., $595
1963 ½ ton Corvair pickup, heater, $595. All clean, terms & trades
R. J. McSPIRIT
338-3722

ALWAYS BUY CARS AT
BOWERS MOTORS
Dial FE 1-2458
Taylor St. Bloomington, N. Y.

As always for a better deal
SEE RICHARD J. McSPIRIT
Quality Rated Cars You Can Trust
Trades & Bank Terms
For Appointment 338-3722

1963 Biscayne Chevy, 8 cyl. Station wagon. 6 pass. 31,000 mi. One owner. $650. FE 1-6112.

BURTON E. DIETZ
QUALITY USED CARS
8 mi. west of N. Y. State Thruway
Route 28
331-3270 331-8420

1967 CADILLAC — like new, low mileage. Fully equipped. Vinyl top. 338-5215 from 10 to 3.

1965 CADILLAC Sedan de Ville, 22,000 miles. Show room condition. Lt. green. CH 6-4189 bet. 5-9 p.m.

'60 CADILLAC — full power. Can be seen at 46 Lincoln St. after 5 p.m. FE 8-1041.

Cars Wanted at Honest John's
JOHN'S USED CARS FE 1-9000

'60 Chev. Imp,. very gd. shape $250
'60 Rambler $150
'59 Rambler $95
'60 Chevrolet $175
'59 Cadillac — A-1 condition
FE 8-0825 or 246-4491

1967 CAMARO — 6 cyl., 20,000 miles. $1,500. Call 687-5134 or 687-9182.

DeMICCO MOTORS, INC.
DODGE STUDEBAKER RENAULT
Authorized Sales & Service
350 E. Chester St. FE 1-5199

1961 Ford, 6 cyl., economical, only 47,000 miles, 4 new tires. Moved to NYC, don't need second car. $275. 679-8111.

ERV DeWITT
USED CARS
BOUGHT & SOLD
EDDYVILLE FE 8-6197

1963 FORD — 4 dr. Fairlane 500, r&h, auto., good condition. Phone 246-8212.

AUTOMOTIVE

Used Cars for Sale

1967 JEEP Universal, V6, Myers snow plow, 1 Warn hubs, warranty, 7000 miles, like new. 656-7370.

1963 LINCOLN Continental, green, air conditioned, full power, $1800. Mon-Thurs., TR 6-7147.

JERRY MARTIN PONTIAC INC.
USED CAR LOT
556 Albany Ave., opp McDonald's
331-7736

King Chrysler Plymouth Inc.
515 Albany Ave. 331-8890

KINGSTON BUICK CO.
10 Main St. FE 1-6376

1964 MG, 4 door sedan, 36,000 original miles. R&H, air cond., excellent condition, $695. First buyer couldn't raise cash! OR 9-2015 2-4 p. m.; 679-6187 evenings.

OLD CAPITAL MOTORS, INC
Lincoln — Mercury — Comet
East Chester St. By-Pass
Kingston, N. Y. Dial FE 8-5550
SEE — Lou Alcon, Ken Heppner, Jack Dawkins

1966 OLDS 98, 4 door hardtop, loaded, like new, $2,500. 246-4859.

1965 OLDSMOBILE Starfire, 2 dr., bucket seats. 1965 Dodge 2 dr. hardtop Polaris, bucket seats, console. 338-7032.

1961 OLDS conv., auto., p.b., p.s., r&h, new top, exc. running cond. First check over $250. FE 8-2882

1967 PONTIAC Console Firebird, black vinyl hardtop, stick shift, stand. trans., radio w/w extra wide tires, other extras. 5 yr. warranty, owner drafted. 338-3066

1949 PONTIAC, 2 new tires, good running condition, $75. Call 679-8657.

Quality Rated Cars You Can Trust
DeWitt CADILLAC-OLDS
Kingston's Franchised
Cadillac-Oldsmobile Dealer
SHOWROOM (New Cars)
250 Clinton Ave. Tel. 331-2511
USED CAR LOT
opp. Ulster Fire House, Albany Ave.
Ext. Tel. 331-5932 or 338-2200

1960 RAMBLER Classic — auto., good running condition. $125. Phone 338-5089.

1965 Rambler 660 Wagon, r&h, new tires, 32,000 miles. Other extras. 331-7568 after 6 p. m.

Ray Chevrolet Corp.
731 Broadway, Kingston, N.Y.
331-7545

1966 VW Bus—perfect running order, perfect body, new tires, radio, $1,450. 679-6491.

'65 Volkswagen sun roof, radio, snow tires. Good condition. 44,000 miles. $975. FE 1-9290.

1963 VW—black, radio & heater, 4 new tires plus 2 snows, all mounted. Excellent cond. 1 owner. 246-7196.

WILL PAY TOP $ $ $ FOR GOOD USED CARS OR ALLOW TOP $ $ $ ON YOUR TRADE
JOHNSON FORD INC.
YOUR NEW FRIENDLY FORD
FE 8-7800 RT. 28 AT THE CIRCLE

1965 XL 500, with air., V8, auto. trans., extra clean. FE 8-8174.

Used Trucks for Sale

1957 Chevy Dump
Tag-along Trailer
TU 9-6391, 2-8 p. m.

SPECIALS
1968 Bronco Wagon
Company demonstrator, 4 wheel drive, locking hubs with angling plow and lights. Peacock blue.
List price $3,693, now $3,195
1967 Ford F-100, ½ ton pickup, V8, 4 speed, radio, custom cab, white sidewall tires. Black.
$1,795
1965 International, ½ ton pickup, 6 cylinder, 3 speed, side tool boxes. Excellent condition. Red.
$1,195
1965 GMC Handyman, 6 cylinder, 3 speed. Very clean. Light green.
$1,395
1963 Volkswagen pickup. Drop sides, 4 speed. Good condition.
$495
BIRD FORD, INC.
Rt. 209 Kerhonkson, N. Y. 626-7366

(4) 1960 4-YARD DUMP TRUCKS
Dodge & Ford
FE 8-6025

Trailers for Sale

BRAND NEW 2 bedrooms. Small down payment, take over payments. Call 338-7613.

BUY NOW AT WINTER PRICES
LAY-A-WAY PLAN AVAILABLE
NIMROD & TRAVEL MATE CAMPERS
CAREFREE CAMPERS, INC.
331-2579 or 331-9165

Buy with confidence — Own with pride. Norris Gold Seal, Bonded, travel trailers. Wolverine truck campers, parts and accessories.
WHEELS AFIELD SALES
Rt. 209, 7 mi. so. of Kgn. 331-5687

1962 Champion, air conditioned, 2 bedrm., raised deck and awning, $3,200. 338-0229.

GOOD USED TRAILERS
DU 2-4158
ROUTE 9W, LAKE KATRINE
SCARSELLA'S TRAILER SALES

NEW 12 WIDES
$3495
USED 10 WIDES
$2100 & UP
USED 3 BD
$2700
RALPH'S TRAILER SALES
331-8244

Now Is The Time To Trade
BEST DEAL EVER ON NEW MARLETTS & VINDALES
GET OUR DEAL!!
HAWK
SALES COMPANY, Inc.
466 Albany Ave. (op. Grand Union)
Kingston, N.Y. 331-4577
Mon. thru Fri., 9-8; Sat. 9-6

THIS WEEK'S SPECIAL
12' Wide $3995
COMPLETELY FURN. DELIVERY & SETUP. LOW, LOW DOWN PAYMENT, $52 PER MONTH.
VOLUME MOBILE HOMES INC.
Still at 9W & 209 Intersection
338-8711

Trailers for Rent

SPACE ALSO—1 bedroom trailer, suitable 2 people, no pets, ref. req., Old Flatbush Road, North. FE 1-6273.

Trailer, suitable for one person. Private property. Garage. Air conditioning. Lake Katrine. Call 246-6222, evenings.

REAL ESTATE FOR SALE

NEW YORK STATE
FAIR HOUSING LAWS

It is an unlawful discriminatory practice to refuse to rent or sell any housing accommodations or any commercial space or to alter the terms and conditions of rental or sale because of race, creed, color or national origin; EXCEPT where a rental unit is in a two-family house, of which the other unit is occupied by the owner. The law covers all activities of real estate brokers and agents and financial institutions, related to housing or commercial space, it is unlawful to aid, incite or compel any action forbidden by the law. We do not knowingly publish advertisements that violate these laws. Inquiries concerning the Fair Housing Law may be addressed to the New York State Commission for Human Rights, Albany, or the Commission on Human Relations, City Hall, Kingston.

A City Raised Ranch

Really and truly a choice location. 3 or 4 bedrooms, 1½ baths, modern kitchen, den, workshop & family room, w. to w. carpeting in living room, d/r and open stairway. All this for $26,500.

BUSTER FERRARO
FE 1-1612
BENSON A. KROM
REALTOR MLS 331-0621

$10,600

A clean & comfortable 6 room home conveniently located in central part of Kingston, h.w. oil heat, 220 elec., alum. S-S windows, elec. range. Nice back yard. Offered at $10,600; just listed and must be sold promptly.

Adele Royael, Realtor
338-4900 53 Albany Ave.
MLS Nr. Park Diner

A Happy Home

An attractive brick home in Lake Katrine with a spacious carpeted living room, dining room, modern kitchen with built-in appliances, 4 nice bedrooms, ceramic bath and family room, only $17,900.

George E. Rodriguez
Licensed Broker
338-3324 549 Albany Ave. 246-4697

A HOME

In need of a family. Located at Linderman Ave., living room off hall, den, formal dining room, semi-modern kitchen. 3 bedrooms, w/w carpeting dining room & den, alum. s&s, excellent cond., immediate possession.

338-6711 $14,800 331-4393
RALPH J. CARPINO, Realtor
220 Hurley Ave. nr. Thruway, MLS
nr. H'wd J'hnson & Hol. Inn Motel

A STROKE OF LUCK

That's what it is — to come up with 4 BRAND NEW LISTINGS in one week — especially in these preferred locations, wouldn't you think so?

ROLLING MEADOWS

The mark of quality is evident in this all brick luxury ranch located in a much sought after area. Featuring 3 bedrms., 2 baths, lge. liv. rm., eye-catching eat-in kitchen, magnificent family rm. w/stone frpl., laund. rm., 2 car garage, w. to w. carpet & other extras. This is a gem and priced to sell quickly at $35,000.

MAVERICK PARK

Unbeatable for charm & value — a 3 bdrm. ranch w/liv. rm. frpl., formal din. rm., well appointed eat-in kitchen, 1 full, 2 ½ baths, lge. rec. rm. w/beautiful built-in bar, extra rm. for den, 2 car garage, patio, completely landscaped grounds, unbeatable price of $28,600. (Pssst—don't pass this up!)

HURLEY

This quality built home is exciting and modern in every sense of the word. Lge. beamed liv. rm. w/frpl., formal dining, a pitcure book kitchen & breakfast rm., screened porch, 4 bedrms., huge paneled fam. rm., cedar closets, laund. rm., 2 car garage ,extras too numerous to mention. Asking $35,000.

SHOKAN AREA

A 3 bedrm. older home plus new 20x40 concrete block bldg. (could be used to start own business). Situated on 20 acres, total taxes only $185 per year. Priced to sell at $22,000.

Irene Feltham 338-5788
ALAN SIMMONS
Realtor MLS 679-2228

REAL ESTATE FOR SALE

A HURLEY RANCH

An excellent traffic pattern; large cheerful den, delightful screened patio porch; full basement; many closets.

BERTHA MLS
GALLY, Inc. Realtor
BOICE'S LANE NEAR IBM
PHONE 338-9220

APT. HOUSE by transferring owner. Excellent loc. $3600 annual gross for 3 units. Asking $15,500, make offer. 338-2694.

ALAN F. SIMMONS
REALTOR
Woodstock 679-2228

ANXIOUS OWNER
WANTS ACTION

Brick house on 1 acre of land. 3 bedrooms, L/R, D/R, large TV room, modern kitchen, 2 car garage, hot water heat. Low taxes. Really clean. $18,200.

BUSTER FERRARO
FE 1-1612
BENSON A. KROM
REALTOR MLS 331-0621

Attractive Ranch

Located in a most desirable residential area. This lovely home has all the features for happy living. An excellent traffic pattern. An extra large living room with fireplace, formal dining room, 3 bedrooms plus a large den that could be a fourth bedroom, 2 car garage, trees, shrubbery, with over an acre of spaciousness. FHA appraised for $25,500. It can be yours for $25,000. Shown by appointment only.

Betty Schwab, Realtor
331-9582

BERTHA MLS
GALLY, Inc. Realtor
BOICE'S LANE NEAR IBM
PHONE 338-9220

ATTRACTIVE, well built 2 bedroom ranch—2 baths, garage, brick front. Located on Rt. 32, Rosendale. Price $15,000. Call OL 8-2881.

Beautiful Old Hurley Way

8 Acres of level land, nice 6½ room brick bungalow, h.w. heat, tile bath, living room w/fireplace, formal dining room, den, country setting, 1 car garage. $22,000. Better hurry.

IN WEST HURLEY

Beautiful view, extra lot, large 4 bedroom rancher, living room, formal dining room, fireplace, 2 baths, eat-in kitchen, 1 car garage. Many extras. A lovely home for $23,000.

SHOKAN AREA

3 Acres of land, large road frontage, clean 3 bedroom bungalow, modern eat-in kitchen, tile bath, workshop garage, view to mountains; low, low taxes. $19,200.

Call P. J. WEIDER, Realtor
OL 7-8998 OR 9-6429 OR 9-6745
331-7735

4 BEDROOMS

Plus all the additional space needed for comfortable living. Entry foyer, living room with fireplace, formal dining room, spacious kitchen, 2 baths. Located on 1 acre knoll in West Hurley area; walking distance to school and transportation. Fair price at $23,000. Why not call to see this — no obligations.

Adele Royael, Realtor
338-4900 53 Albany Ave.
MLS Nr. Park Diner

BY A STREAM

On one acre homesite — A sprawling alum. and stone ranch in a prestige area of Linden Acres. A center hall entry, fireplaces in living room and family room, dining room, 3 twin bedrooms, eat-in kitchen, 2½ baths, screened patio and 2 car att. garage. Trout fishing in bordering stream. This lovely home offers all the advantages of suburban family living, only 10 minutes from Kingston. Offered at $36,000.

Adele Royael, Realtor
338-4900 53 Albany Ave.

BUY & LIVE IN 2 family for $50 mo. Other expenses, paid by rental income. Price $12,000. Low down payment. 331-8562.

COLONIAL

Just completed with many authentic reproductions. Foyer with open staircase, 4 bedrooms, formal dining room, extra large living room, family room, super modern kitchen, 2½ baths, decorations to give you that warm feeling, 2 car heated-garage, located in Beverly Hills area of Ulster Co., near golf course. Selling price:

338-6711 $34,700 331-4393
RALPH J. CARPINO, Realtor
220 Hurley Ave. nr. Thruway, MLS
nr. H'wd J'hnson & Hol. Inn Motel

CITY BARGAIN

Extra neat, extra nice, well arranged, 2 bedrm. home, excellent location, handy to shopping & bus line, attractive lot, maintenance free alum. siding, immediate occupancy.

DON'T WAIT ON THIS ONE — $10,900
Yvonne Curran, 338-8519
Robert B. Canavan
MLS 338-5935 REALTOR

CLINTONDALE — 3 bedrm. house, available April 1st. Mortgage available. For information call TW 5-4322. Box 194, Gardiner.

! COMPARE !

Great big hi-ranch! 4 spacious bedrooms! 2½ baths! Living room w/fireplace & enormous picture window overlooking mountains & reservoir! Enough? Absolutely not! What about a full dining room w/same view? Outside sundecks w/views? Large eat-in kitchen? Enough now? Oh no! Large paneled family room! Cherry paneled den! Laundry room! Sewing room! 2 car built-in garage! All on 1½ gorgeous acres AND, hold your hat, total taxes only $235! This is really first come first serve at only $33,500!

GINGER ANDERSON
REP. C. D. MORRIS
OR 9-2285 FE 1-5454 OR 9-2862

Convenience

Near schools and churches. Only short walk to uptown. Immaculate custom built 6½ room home, 1½ baths, oak floors, hot water oil heat, garage. Quiet street. $18,000.

James D. Devine, Realtor
Tel. 331-4092 MLS

DUTCH SETTLEMENT

Simmons Park, Saugerties, N. Y. New section opening for early delivery. Select your lot now in this lovely area. Model open daily 1:30 to 8 p. m. Phone 246-8340.

REAL ESTATE FOR SALE

DEVITT SPECIALS

HURLEY

BEAUTIFUL 5 BEDROOM STONE CAPE on dead-end street in Old Hurley. Liv. rm. with stone fireplace, din. rm., modern kitchen, 2 full baths, basement, garage, patio, $25,500. Make offer.

3 BEDROOM RANCH — excellent residential section, liv. rm., eat-in kitchen, modern bath, oversized garage, low taxes & heat cost. $16,500

ROLLING MEADOWS

New brick Georgian Colonial offered by transferred owner. 5 bedrooms, 2½ baths, living room w/fireplace, formal dining room, ultra modern kitchen, den w/beamed ceiling, 2 car finished garage. One of the finest executive homes in the area, $40,500.

ROSENDALE

What do you expect for $10,500? Here is what we have! A brick home, 4 bedrooms, 1½ baths, large rooms, h.w. oil heat, full basement, village water. See us today.

LAND LAND LAND

18 level acres w/1000 ft. frontage on creek, boating, fishing, swimming. Ideal for summer business, development or private home. All for only $18,000.

SAUGERTIES

PRICE REDUCED on this beautiful brick ranch in Finger St. section, 3 bedrms., liv. rm. with fireplace, din. rm., modern kitchen, ceramic tile bath, garage, superb landscaping. Now only $19,900.

DEVITT REALTY
DISTINGUISHED HOMES FOR DISTINGUISHED PEOPLE
7-DAY SERVICE
200 BURT. ST., 9-W 246-7705

Doctor, Lawyer Company Chief

one of the area's finest homes. A new colonial, of sheer elegance, only 5 minutes to Kingston. There's a slate foyer that leads to a spacious living room, a formal dining room, ultra-modern kitchen, sunken family room with blue stone fireplace and sliding doors to patio, 4 huge bedrooms, 2½ baths, attached 2 car garage. $40,400.

George E. Rodriguez
Licensed Broker
338-3324 549 Albany Ave. 246-4697

Don't Read This

its about a charming home in a nice residential area off Albany Ave. There's a cheerful living room, formal dining room, modern kitchen, 3 good bedrooms, bath with shower, full cellar, garage, only $450 down, price $13,500.

George E. Rodriguez
Licensed Broker
338-3324 549 Albany Ave. 246-4697

DON'T RENT

A small down payment and this 3 bedrm. mod. ranch is yours to enjoy. Mod. kitchen w/built-in cabinets. Attached garage. Rear covered patio w/outdoor barbecue & a lovely backyard. Best terms available. $15,500.

Janet Croswell 338-3343
ROBERT B. CANAVAN
MLS 338-5935 Realtor

Duplex for sale. 6 rooms and bath on each side. $14,600. 338-5164; FE 8-8115.

EDWARD NOONAN INC.
Courteous, efficient service
FE 8-6625

ECONOMY HOME

In this immaculate 7 room home, you will be so surprised to find 3 bedrms., living room, dining room, den, and modern kitchen. Also there are 1½ baths, full basement, aluminum storms and screens, 40' x 90' lot. Taxes under $350 total a year and close to city schools and shopping.

REDUCED PRICE OF $12,000

Benson A. Krom Jr.
338-7040
BENSON A. KROM
REALTOR MLS 331-0621

ES-CAPE

All we ask is that you take the time to see this lovely 4 bedroom, 2 story home. It is located just minutes from Kingston in a most desirable prestige area. There is a large living room w/fireplace, dining room, modern kitchen, and large pannelled family room. Brick and alum. siding, ½ acre lot and 2 car garage add to the many features you should see.

NOW OFFERED AT $27,000

PETER COSTA, 331-0573
Benson A. Krom
REALTOR MLS 331-0621

Frank McSpirit, Broker
1 JOHN STREET 338-5500

FOR DREAMERS
On A Small Budget

and looking for your ideal home. Then you should see this 2 year old custom built ranch which we have just listed. You'll adore the large panelled living room with fieldstone fireplace & big thermopane picture windows to enjoy the mountain views. Fine modern kitchen w/birch cabinets equipped w/stove, refrig & wash machine, ceramic tile bathroom w/built-in vanity, pleasant airy bedrooms 2 car attached garage, approx. an acre of beautiful shrubs & trees, more land available if needed.

BETTER HURRY FOR THIS ONE
FOR QUICK SALE $16,500
Yvonne Curran 338-8519
Robert B. Canavan
MLS 338-5935 REALTOR

$11,000

2 FULL BATHS

2 story home in a canvient and quiet city location features 3 bedrooms, dining room and living room. Hot water heat, full basement and plaster walls

OWNER LEAVING CITY. CALL FOR EARLY APPOINTMENT ON THIS NEW LISTING.

Adele Royael, Realtor
338-4900 53 Albany Ave.
MLS Nr. Park Diner

GENE RIOS
COMPLETE REAL ESTATE
674 B'WAY 338-0412 KINGSTON

FE 8-5935
Call — then start packing
Robert B. Canavan

HI-LEVEL RANCH

6 MILES N. OF IBM, 6 RMS, UPPER LEVEL, FAMILY ROOM, LAUNDRY ROOM, 2 CAR GARAGE, LARGE LOT, SCREENED PORCH, EARLY OCCUPANCY.
$17,900

AL MAY, SALES 338-6683
SHATEMUCK REALTY, INC.
286 Wall St. 338-1996

HOME

Exc., top cond. 75x150 lot, 6 rms, att. gar., well water, fpl., appl. furn., h. w. heat nr. Nevele Country Club, alum S & S, tile shower, hw. floors, full cellar. Blue Spruce $15,500.

TRAILER LOT

100x182, sewer, well water, elec. 2 car gar. w/24x22 upstairs, $5,500.

COMMERCIAL LOT

on 209 near Nevele Country Club, 160x165, sewer, elec. exc. location.
Vince Knolls, Ellenville

HURLEY

We offer you this all brick ranch home on its own ¾ acre lot. The four large bedrooms, large modern kitchen, the brick fireplace, and the family room make this a one of a kind listing. Priced in the mid 20's.

O'Connor - Kershaw - Sanglyn
Realtors 241 Wall St. MLS
FE 8-7100 EVE. FE 1-5254

★ Income Values ★

Conveniently located older home with 2 lovely modern apts. in Kingston. . . Live in one while the other helps pay the way. A steal at $12,500.

OR

Maybe you would prefer to own a 9-rm. older home with 7 rms. for your own spacious living & receive $75 monthly income from separate 2-rm. apt. Another terrific value at $13,500.

246-2090 or 331-0435
Gloria Meredith Real Estate

In The Park

a modern split level. Living room has space and a bay window, the dining room and eat-in kitchen comprise the first floor. Three good bedrooms and bath tucked away on the next. Downstairs there's an attractive recreation room and ½ bath plus laundry area. Also a full cellar and attached garage. $19,000.

George E. Rodriguez
Licensed Broker
338-3324 549 Albany Ave. 246-4697

LIST WITH W. ENGELEN
INDEPENDENT BROKER
70 Main St. FE 1-6265

Lucas Ave. Area

3 bedroom ranch with large living room, beautiful large eat-in kitchen, family room, screened patio, hot water heat and garage on a nicely landscaped lot. Offered for $23,200.

WILLIAM ENGELEN
72 Main Street 331-6265

MILLION $$ VIEW

3 acres
Attractive 3 bedroom colonial
2 guest cottages
Filtered pool
Charm, prestige & privacy are combined in this unusual small estate in a lovely setting of pines & white birch. Available immediately. Shown by appointment only.

Adele Royael, Realtor
338-4900 53 Albany Ave.
MLS Nr. Park Diner

MOVE RIGHT IN

This beautiful Woodstock Colonial on a tree-shaded lot with 4 bedrooms; 2½ baths; slate foyer center hall; wall to wall carpeting; formal dining room; super modern kitchen with dishwasher & built-ins; laundry room and spacious rec room on FIRST floor, plus a big 2 car garage. Assume present mortgage of $24,000 and pay $225 per month after the nominal down payment. Must be sold soon. Call owner Harold O'Connor at 338-3444.

MOUNTAIN SCENE

Nestled in this nice community, a 3 bedrm. home with liv. rm., mod-bath plus carport, alum. S&S, newly tiled floors, community water, built-in book shelves, carport, auto. washer & dryer. This home in excellent condition on dead-end street w/large wooded area in back. All this for $10,600.

PETER COSTA, 331-0573
Benson A. Krom
REALTOR MLS 331-0621

34
Member Firms
Help You BUY or SELL
MULTIPLE LISTING SERVICE

MILLERS LANE AREA—Prime location, 4 bed. custom brick, true center hall, 15x25 liv. w/frpl., separate dining rm., eat-in kitchen w/washer, dryer, dishwasher, garbage disposal, 2 full baths, carpeting, patio, den, basement. Low $30's. 338-0544.

NEW HOMES AVAILABLE NOW!

Beautiful Simmons Park, Saugerties, N.Y. 3 & 4 Bedroom models priced from $16,800. Attractive financing. Model open daily, 1:30 to 8:00 p.m. We will also custom-build on your lot. Dutch Settlement Inc. Phone 246-8340.

NOW ! !

A good comfortable 4-bedroom home on Wrentham St., reasonably priced at $16,000. Large formal dining room, eat-in kitchen, Westinghouse washer & dryer, large floored attic, full dry basement, detached garage. City water & sewer. A good house, on bus line. Just listed — vacant & can be shown at your convenience. Let's go ! !

Adele Royael, Realtor
338-4900 53 Albany Ave.
ML S Nr. Park Diner

OLD HURLEY

Imagine yourself living in this three bedroom rancher. The quiet country lane, large private lot, and the low price of $16,500 will pleasantly surprise you. Call now — it won't last long.

O'Connor - Kershaw - Sanglyn
Realtors 241 Wall St. MLS
FE 8-7100 EVE. FE 1-5254

REAL ESTATE FOR SALE

On A Clear Day

you can see for about 25 miles from the picture window of this attractelve Hurley ranch. There's an entry foyer that leads to a spacious 14x28 carpeted living room with dining area (to catch the view) modern eat-in kitchen, 3 large bedrooms, 2 full baths, full cellar, 2 car attached garage. Owner wants offers. Asking $27,500.

George E. Rodriguez
Licensed Broker
338-3324 549 Albany Ave. 246-4697

OPEN HOUSE

Enjoy a Sunday afternoon with Bertha Gally and her staff at 40 Wilkie Ave., Feb. 25 from 1 to 5. Refreshments will be served.

BERTHA MLS
GALLY, Inc. Realtor
BOICE'S LANE NEAR IBM
PHONE 338-9220

Oscar Winner

Good two family home, 5 nice rooms and bath on each floor. Hot water oil heat, large yard. Ideal location, upper Pine St. Only $13,500. Call:

James D. Devine, Realtor
(Listings Wanted)
Tel. 331-4092 MLS
MLS Nr. Park Diner

PRICED TO SELL

3 bedrm. ranch, fireplace, mod. kitchen, full basement, attached garage, good location. Taxes $325. Offered at $18,900.

JULIUS ZIEGLER
MLS REALTOR 679-9600
Route 375 Woodstock

RANCH
3 Bedrooms
Fireplace — Garage
Asking $10,500
N. GAFFNEY, BKR.
FE 8-4897 or 687-9943

RAY CRAFT
INDEPENDENT BROKER
42 Main St. FE 8-1008

READY!
DREAMS TO REALITY
SET!!
TO TALK PLANS & FINANCE
LET'S GO!!!
BEST HOME SITES MOST BEAUTIFUL AREA
NOW SHOWING
(2) 4 BED COLONIALS
(1) 5 BED (BLDG.)
HILLSIDE ACRES
Directions:
Lucas Ave. off Washington, to Millers Lane, to Hillside Terrace, turn left.
331-4062 or 331-1720
WM. ZANG
BUILDER & DESIGNER

REAL ACTION WHEN YOU LIST WITH
LORETTA NEWMAN, INC.
688 Broadway FE 8-1577

RANCH, 3 BR., din. rm., util. rm., pan. rec. rm w/fireplace, att. gar., 1 acre, view mts. $18,500 CH 6-2585

Red Hook, 3 bedrms., electric, $12,900. Rhinebeck, all brick, large, immaculate ranch, garage, village water, $25,500. Angela M. Fraleigh, Broker, 38 E. Market St., Rhinebeck, TR 6-3417, 6-2416.

Rolling Meadows

Gorgeous colonial, custom built, less than 1 yr. old, many lovely extras. Phone 331-3754.

7 ROOM HOME, h/a heat, barn, cottage; on 1 acre in Ulster Park. Quiet area. $13,500. By owner. OR 9-2845.

10 Room House—in good cond., oil heat, 2½ baths, 2 kitchens, on 2 acres land, next to school Phoenicia, Route 214. Call after 6:30 p. m., 914-688-4430.

ROSENDALE

Recently redecorated 2-bedroom home in excellent condition in quiet residential neighborhood. Living room, dining room, sewing room, nice bath, ample closets. Plaster walls throughout. Full cellar, spacious attic. Oil hot air heat. Village water. Detached 2-car garage. Price $11,900.

DONALD ROSS, 687-7896

Shatemuck Realty Co., Inc.
338-1996 286 Wall St.

SAUGERTIES—village home, 3 bedrms., fireplace, h.w. heat, din. rm., eat-in kitch., $19,800. John A. Cole, Inc., FE 8-2589 (nite FE 8-4548).

SEE ANY BROKER
KEYS AT OUR OFFICE
BERTHA GALLY, Realtor
BOICE'S LANE — NEAR IBM

SKIERS DELIGHT

A handy fellow or couple can make this buliding on a ½ acre into sportsmen's paradise & have income producing commercial tenant too. 1½ miles from Belleayre, 8 rms., 2 baths, plus ground floor rental facilities. Under $5,000.

For Appointment call
ESTELLE KURLAND
331-1265

BERTHA MLS
GALLY, Inc. Realtor
BOICE'S LANE NEAR IBM
PHONE 338-9220

STONE RIDGE, 4 bedroom Cape Cod, 2 years old. Full basement Phone FE 1-0123: after 6 p m

SPLIT LEVEL — 4 bedrms., 1½ baths, laundry, large liv. rm., playrm., dishwasher, built-in cabinets, oven, gas range, walk-in storage closet in basement, 2 car gar., s/s, fenced-in yd., metal awnings, TV tower. Kathryn Linden, P.O. Box 261, Saug. 12477.

SUMMER CAMP

On Hudson River, 3 bedrooms, living & dining combination, modern kitchen, fireplace, screened porch, boat ramp.

338-6711 $7500 338-4393
RALPH J. CARPINO, Realtor
220 Hurley Ave. nr. Thruway, MLS
nr. H'wd J'hnson & Hol. Inn Motel

REAL ESTATE FOR SALE

TOWN OF ULSTER
4 BEDROOMS

Now vacant and awaiting your inspection is this 4 bedroom Cape Cod styled home. Located on a 100' x 125' lot, with an attached garage & breezeway and on Millers Lane Ext. It contains L/R, Dining area, 2 full baths, full basement and large kitchen. Extras include the alum. storms & screens, water softener and blacktop drive with attractive landscape.
MOST OUTSTANDING VALUE AT $19,500
BENSON KROM JR.
338-7040
BENSON A. KROM
REALTOR MLS 331-0621

VICTORIAN CHARM

High-ceilinged two-story home on 2 wooded acres on quiet residential street in Rosendale. 3 bedrooms, large living room, den, spacious dining room, modern kitchen, ceramic tile bath and ½ bath. HWBB oil

338-0606 A Second Car for Your First Lady! Find it in the Classified Ads 338-0606

REAL ESTATE WANTED

BENSON A. KROM
REALTOR MEMBER MLS
Free Parking—Handy to IBM
We Try Extra Hard
East Chester St. Ext. Ph. 331-0621

DEVITT REALTY
PROFESSIONAL REAL ESTATE & MORTGAGE SERVICE
246-7705
FOR REAL RESULTS CALL
C. D. MORRIS
277 FAIR ST. FE 1-5454

George E. Rodriguez
338-3324 549 Albany Ave. 246-4697

BOICE'S LANE, OPPOSITE IBM
LIST — RENT — BUY — SELL
Give US a Chance to Serve You
Mary G. Scafidi, Br'kr
FE 8-5138

NORMAN GAFFNEY
REAL ESTATE FE 8-4897

O'Connor - Kershaw - Sanglyn
MULTIPLE LISTING SERVICE
REALTORS — 241 WALL
FE 8-7100

RALPH J. CARPINO
LIST RENT BUY MLS
FE 8-6711 220 Hurley Av FE 1-4393

Over 50 Years of Active Service — List Your Property With Us
Shatemuck Realty
286 Wall St. FE 8-1996

STONE RIDGE REALTY
PHONE 687-7172

TIM J. DOYLE
LIST — BUY — SELL
FE 8-6520 206 TenBroeck Ave.

VERA BISHOP
REAL ESTATE BROKER
STONE RIDGE OV 7-6881

Woodstock Area
LUND
Broker — 679-2810

WHEN BUYING or SELLING call:
JULIUS A. ZIEGLER, Bkr.
Route 375 & Maverick Road
Woodstock 679-9600 & 679-9232

• We Have Buyers •
LIST YOUR PROPERTY NOW
30 Years Experience
• Walter H. Caunitz •
MLS 27 John FE 1-6968 REALTOR

WEIDER SOLD OURS! WHY NOT YOURS?
Call to list, P. J. WEIDER, Realtor
OL 7-8998 or OR 9-6429

LOTS WANTED

Lot, for cash. Ruby, Mt. Marion area, 100x100, 200x200. Write Box 117, Downtown Freeman.

WANTED

CHILDREN to mind by the day Sunset Park Day Nursery Phone FE 1-9135

WANTED TO BUY

HIGHEST PRICES PAID FOR SCRAP METAL. FE 8-9848. 299 So. Wall St. M. Weiner, Prop.

LOOK IN your attic, barn & cellar. We buy old furniture, lamps, toys, silver, bric-a-brac, china, quilts. We pay well. Kitty & Flo, OR 9-6910.

Trailer Tires—8-14.5, 12 ply FE 8-8424

APARTMENTS TO LET

A LARGE 4 RM. APT. w/stove & refrig., all utilities inc., adults only. 87 W. Pierpont St. 338-4126.

Available March 1, completely renovated 4 room apt. in Port Ewen. $125 per month. Heat furnished. Garage available. References required. Phone 331-3179.

AVAILABLE NOW — 3 rooms and bath, choice location, 192 Clinton. New, modern, w/w carpet, autorange, ref., all the goodies. $125 per month, heat included. Elec. by tenant. Call 679-2906.

BRAND NEW LUXURY APTS.
COLONIAL ARMS

1 B.R. unfurnished	$110 up
1 B.R. furnished	$130 up
2 B.R. unfurnished	$135 up
2 B.R. furnished	$155 up

- Brand new furniture
- Wall to wall carpeting in most apts.
- Heat & air-conditioning included
- Quiet relaxed living
- Sound-proofed
- Walk to shops, schools, banks
- FREE CABLEVISION

MODELS ON DISPLAY
corner Harrington & John Sts.
Village of New Paltz, N. Y.
Agent on premises or call
255-6171

CHEERFUL 5 rm. apt., bath, shower, hot water, kitchen range, spacious grounds. OL 8-9092.

HURLEY RIDGE
LUXURY APTS.
2 bedroom duplex available now
2 bedroom duplex available March 1
C. D. MORRIS
OR 9-2285 FE 1-5454 OR 9-2862

2 Room Modern Apt., first floor. Call Franklin Apts., FE 8-4155.

Near uptown business, 1½, 2½, 3½ rooms. Refrigerator, stove, heat and hot water. $70, $85, $100. Will furnish for extra. FE 1-5544.

3 ROOM APT.—stove & refrig, 2 yr. lease, $120 mo., near IBM, no children. Ralph J. Carpino, Realtor. 338-6711.

3 RM. APT. — partly furn. Conv. IBM, Ferrox., shopping, h/w included. 9W, Glenerie. 246-8665.

3 ROOM APT. — Private entrance, ground floor. Call after 7 p.m. 23 James St., Rosendale 658-4681

3 ROOMS and bath, heat and hot water, all appliances furn. Adults only. Ref. required. Inqure 303½ Albany Ave., rear house, aft. 4 p.m.

3½ Room Apt., heat, hot water, gas and electric. Adults. $110 month. Phone 658-9273 weekdays after 5.

4 ROOMS AND BATH—with heat, hot water, electric, cablevision & garage. $110 a month. FE 8-1446

5 Rooms & Bath, 2 bedrooms, midtown location, heat & hot water. Tel. 331-8169.

SUNSET GARDEN APARTMENTS
Off Boice's Lane (across from IBM)
Swim, pool & picnic area no charge
Kingston, N. Y. Call 338-4361
or
Dial 462-3550 collect

UPTOWN KINGSTON—quiet building, 1 & 1½ room bachelor apts., reasonable, furnished extra. Call 687-9272 after 5:30 p. m.

W. CHESTNUT ST. APTS.
1 Bedroom Apt.
3 Bedroom Duplex
Air conditioned & dishwashers
Inquire 170 W. Chestnut St. Apt. 1

WOODSTOCK AREA
2 bedrm. apts. Furnished & unfurnished. J. A. Ziegler, 679-9600.

FURNISHED APARTMENTS

APARTMENTS & TRAILERS
GLENERIE PARK
331-4897

1 BEDROOM mobile home, adults only. $60 month. FE 8-4287.

APARTMENTS TO LET

AVAILABLE NOW, 2 room efficiency — choice location, 192 Clinton, private entrance, w/w carpet, ref., auto. range, all the goodies. Heat included, elec. by tenant. Ideal for single person. $125 per month. 679-2906.

Deluxe 3 rms., air cond. Also modern 3 rms. Heat & hot water. Adults. Saugerties. CH 6-8334.

Efficiency Apt.—Also 3 rm. apt., all utilities incl., off street parking. CH 6-8940 after 5 p. m. weekdays.

LOVELY 1 Rm. Eff. Apt., cozy & warm, has everything, best loc., 238 Albany Ave. FE 1-5083.

ONTEORA LAKE PARK, Rt. 28, 4 miles north of Exit 19. Well furnished apts. for better living. 5 min IBM. FE 8-2213 or FE 1-9312.

Parkview Terrace
OUR SPECIALTY — FINE FURN. APTS. — 3½ & 2½ RMS.
New w/w carpeting, new furniture
5 min. walk to upt. bus. dist. Short distance to Thruway
Park-like grounds, quiet
Laundry, garages, storage.
Many extras
FE 1-3302 FE 8-0275

2 ROOM APT., next to bath, on ground floor. All utilities furnished, use of TV rm. 83 Green St.

2½ ROOM APT. — shower, heat & hot water furnished. Adults only, no pets. Parking space. 331-2938, Ulster Park.

2 & 3 ROOM APTS.
All utilities included
Phone CH 6-6524

3 RM. APT., 1 mi. from Main St., Saugerties. Private ent., parking, large patio. Scenic & restful for retired or business persons. All utilities. $125. 246-7314.

3 Rooms & bath, on 2nd floor. Heat, hot water & electric furnished. Fair St. Adults with references. 658-9076.

4 Room Apt.—3 miles so. of Kingston on 9W. Near shopping center & IBM. Phone FE 8-7713 or FE 8-3166.

4 RMS.—kitchen, suitable (4) students, Stone Ridge area, 2 min. to UCCC, wkly rental. OV 7-9605.

4 Room Apt., all utilities, bath, shower, hot water, private entrances, garages. Reasonable. 10 min. to IBM. 687-2464.

FURNISHED ROOMS

A beautiful room, finest loc., Maiden Lane, opp park. Gentleman References. Parking. FE 1-5704.

CHEERFUL ROOMS — single and double. Kitch. privileges, breakfast served. 10 min. IBM. Call 331-9861.

COMFORTABLE ROOM
By day or week, parking
Phone 338-1299

Fine residential area. Large room, private TV, newly decorated. Kitchen and laundry facilities, parking. Gentleman. 331-5337.

NICELY furn. rms., singles & doubles. Housekeeping. Priv. bath & shower. By day, week, mo. Reas. rates, at 23 Pearl St. FE 1-1880.

SHORT OR LONG STAY!
The STUYVESANT HOTEL is your answer. Weekly & Monthly Rates. Light Housekeeping on Lease Only. STUYVESANT HOTEL, 37 John St.

ROOM & BOARD

ROOM & BOARD
AND CARE
CALL 338-4214

REST HOME

REST HAVEN
Finest of rooms, board & care for elderly. Attendants on duty 24 hours. Dining room and tray service. Private and semi-private accomodations. Never more than 2 in a room. Licensed by New York State Dept. of Social Service. Tel. FE 8-8664.

Roxbury Manor, N. Y. State approved. Spacious rooms, delicious meals. All for $45 per week. Call Roxbury 518-326-2741.

HOUSES TO LET

Attractively furnished 3 bedroom home, no utilities. 8 minutes from IBM. Responsible people wanted. May include 2 children. 331-1571 between 9-11 a. m.

AVAIL. MAR. 5—3 bedrm. ranch, liv. rm., kit., dinette, tile bath, 2 car garage, lge. yd., $125 mo.; one mo. security, references. 17 Country Club Dr., Mt. Marion Park. 679-2215.

3 Bedrooms, dining room, living room, modern kitchen, ceramic tiled bath. Inquire 315 Main St., Kingston, after 5 p. m.

Executive Home—6 rooms & bath, carpeted, dishwasher, washer and dryer, refrig., freezer, electric range, disposal, French Provincial white kitchen, playrm., gar., $200 mo. Utilities extra. Avail. on or before April 15. 338-6711, Ralph J. Carpino, Broker.

Modern 5 rms. & bath w/enc. porch, Tillson area. References & lease required. Adults preferred. Call 331-6128 for app't. Avail. Mar. 15.

NEAR ROSENDALE — 2 or 3 adults, completely furn., modern, 2 car garage. 658-9332.

New Trailer — 2 bdrm., with washer, will accept 1 child, references, 1 month's security, no pets, in Lake Katrine. DU 2-2097.

GARAGE FOR RENT

GARAGE for rent on Teller St. 1,340 sq. ft. Inquire Mosher's Delivery Service.

LOST

LARGE CAMEO PIN on Broadway, E. Chester, Augusta or W. Chestnut. Reward. FE 1-3837.

FOUND

Cocker Spaniel, very ill. Reddish blonde, 8 yrs. old, Sun., vic. Lake Hill. 212-799-4775 or 914-679-9796.

FINANCIAL

Business Opportunities

AVAILABLE FOR LEASE
Modern two-bay Gulf Service Station — volume over 20,000 per month. Financial assistance and dealer training available. For information call Mr. Crest, Enterprise 9881 days or 338-6787 nites.

ARCHWAY COOKIE DISTRIBUTORSHIP — Established Route, protected territory, Ulster, Greene County area. Must be financially able to purchase truck & merchandise. For interview write Box ED, Uptown Freeman.

BAR & RESTAURANT for sale, building w/living quarters, for sale or lease. 336-9752.

GET FAST ACTION
on
COMMERCIAL - INDUSTRIAL INCOME PROPERTIES
LIST NOW WITH
O'CONNOR & FOX
Real Estate Traders
609 Albany Ave. Ext.
338-3444

BAR/RESTAURANT w/living quarters. Good going business. Call 246-8138 after 5 p. m.

LUNCHEONETTE ★ EXCELLENT OPPORTUNITY OFFERED BY RETIRING OWNER.

BERTHA MLS
GALLY, Inc. Realtor
BOICE'S LANE NEAR IBM
Phone 338-9220

Mobile Lunch Trucks—(4), must sell 1 or all, reasonable, good net. Write Box 9, Downtown Freeman.

RESIDENTIAL - COMMERCIAL 9 rm. home, 2 baths, 40'x60' concrete block gar. Upt. Kgn. Priced for man who wants home & business. Call 331-4333 or 338-1254 after 5 p. m.

FINANCIAL

Business Opportunities

Planning unique shopping mall in Rhinebeck village on Rt. 9, can build to suit. Write Box 94, Downtown Freeman.

Offices & Stores to Let

Broadway Kingston
Offices and Loft Area
John Spinnenweber FE 1-0143
Licensed Real Estate Broker

Doctor's Office, uptown area, 3 room suite available. Call 338-5728.

Store or office for rent, uptown, ideal for real estate, insurance or lawyers office. Phone FE 8-4248.

EMPLOYMENT

ATTENTION JOB APPLICANTS
The Kingston Daily Freeman does not knowingly accept Help-Wanted ads from employers covered by the Fair Labor Standards Act if they offer less than the legal minimum wage or fail to pay at least time and one-half for overtime hours. The minimum wage for employment covered by the FLSA prior to the 1966 Amendments is $1.60 an hour with overtime pay required after 40 hours a week. Jobs covered as a result of the 1966 Amendments require $1.15 an hour minimum with overtime pay required after 42 hours a week. For specific information, contact the Wage and Hour Office of the U. S. Department of Labor, 881 Gerard Ave., Bronx, N. Y., 10452 WYandotte 2-1235.

IMPORTANT NOTICE: The New York State Law against Discrimination and the Federal Civil Rights Act of 1964 prohibit discrimination in employment because of sex unless based on a bona fide occupational qualification. Help Wanted and Situation Wanted advertisements are arranged in columns captioned "Male" and "Female" for the convenience of readers and are not intended as an unlawful limitation or discrimination based on sex.

Help Wanted—Female

BARMAID / WAITRESS, part time. Apply or call after 5, BLOOMINGTON INN, Rte. 32, FE 1-9168.

BOOKKEEPER TO $110
with opportunity to grow. Take charge person will find pleasant surroundings, interesting work and good benefits. Growing Greene County Mfg. producing highest quality products needs you now. Call Mr. Haines, 518-377-8543 for appointment.

CLERK
Must have typing and steno ability. Must be exceptionally good at figures. Many employee benefits. Air conditioned office. Apply personnel 9 a.m. to 3 p.m.
KINGSTON KNITTING MILLS
139 Cornell St.

Chambermaid—6 days a week, experienced preferred but not nec. Apply Skytop Motel, 331-2900.

DENTAL HYGIENIST — exp. for PBP Office in Germantown, no eves, Full or part time. 518-537-6411.

EASTER TIME'S the time for eggs —and good earnings, too, as an Avon representative. For immediate placement write Ruth D. Overbaugh, RD 2, Box 26, Catskill, N. Y. or call 338-3515.

Elderly widower, pvt. dwell., seeks part time mod. housek'ping assist. State age, exp. & compensat'n desired to Box EW, Upt'n Freeman.

EXPERIENCED NURSES AIDE — 11 p.m.-7 a.m. Orthmann Sanitarium, FE 8-3468.

EXTRA INCOME
Unusual opportunity for capable mother to meet increase cost of living, to finance children's college education or other extras. Must have good education, engaging personality, enjoy meeting people and be able to work full or part time. Call Field Enterprises, 338-3515.

EXPERIENCED SUPPER COOK—Also do kitchen work, full or part time, 10 to 6. Orthmann's Sanitarium, FE 8-3468.

Housekeeper wanted. Responsible mature woman. Provide own transportation. Write stating age, qualifications, references & salary expected. Excellent position for woman with right qualifications. Write UPO Box 561, Kingston.

MAIDS (2)
Mature, dependable & physically capable women to work as maids in the housekeeping department; experience desirable but will train otherwise qualified applicants. 40 hr. week. 7:30 a. m.-4 p. m. Good starting salary & generous fringe benefits. Apply Personnel Office, The Kingston Hospital.

MAID for SRS Home, Cottekill. Live in preferred. OV 7-9915.

MATURE WOMEN for housework & laundry, 7 a.m.-2:30 p.m. Also women interested in training for nurses aides, Orthmann Sanitarium, FE 8-3468.

REGISTERED NURSE for day shift. Call for interview, New Paltz Nursing Home. 255-0830.

NURSES AIDE—for 12 to 8 shift, in service training. Call for interview, New Paltz Nursing Home. 255-0830.

Nurse for MD's office, 5 afternoons, 2 or 4 evenings per week. 338-8812.

NURSE'S AIDE—live in preferred. SRS Home, Cottekill, OV 7-9915.

Nurses (Licensed Practical) for second and third shift. Start $76.80 per week. Accommodations available on premises. Call Margaretville Hospital collect. D. I. Pierce, Administrator, 586-2631.

EMPLOYMENT

Help Wanted—Female

Mature woman ot babysit in my home Saturdays and occasional evenings, must have experience and references. Phone 331-5516.

MODEL
Photography studio in need of part time figure models. This interesting high paying work requires 1 or 2 hours per week. Please include your phone number in reply to Galaxy Studios, CPO Box 483, Kingston

★Reading spec./masters deg...	$675
★Bookkeeper (Dutchess Co.)..	500
★Exec Sec (Col. Co.) fee nego	450
★Legal Secretary/exp.	435
★IBM #403-#85 operator	400
★Household cple., fee pd, hse+	400
★Billing clerk	350
★Jr. Legal Secretary	325
★Typist/inventory control	300
★Receptionist	300
★Steno/typist (Saugerties) ...	280

Kingston Employment Agency
290 Fair St. 331-6060

Help Wanted—Male

APPLIANCE SERVICE MAN — Refrigeration experience desirable. Will consider trainee apprentice. Dealers Service Co., Lake Katrine, 331-6312.

Communication Installers

WE HAVE several openings for men to install central office telephone equipment.

APPLICANTS must be high school graduates or equivalent and willing to travel as required.

PREVIOUS industrial and armed forces experience considered in establishing starting wage.

WESTERN ELECTRIC CO., INC.

POUGHKEEPSIE, 452-9743

An Equal Opportunity Employer

CONSTRUCTION MEN — carpenters, masons, helpers. Jennings Construction Co., Rte. 28, Kingston. Call 338-9100 for app't.

DRIVERS—full time and part time. Apply in person, Economy Cab, 327 Broadway.

Driver-Newspaper Handler, general wholesale newspaper distribution work. Apply Kingston News Service, 59 Greenkill Ave.

DRIVER — part time, no. 2 license required. Steady work, good pay. Apply in person, Lipton Bee Line, 549 Albany Ave.

EXPERIENCED CAR WASHER. APPLY IN PERSON, DOC SMITH'S GARAGE, 258 CLINTON AVE.

Experienced mechanic. Good wages. Many benefits. See Ed. Whalen, KINGSTON BUICK, 10 Main St. Kingston.

FARM HELP
Horse experience helpful
CLEREMONT FARMS
Woods Road
Germantown, N. Y.

★(3) Field engrs/CE fee pd+	$975
★(2) Kitchen estimators fee pd	900
★(2) Inspec./hwy exp. fee pd+	900
★Dep. Eng/hwy exp. fee pd +	900
★Layout man/hy exp fee pd+	800
★Inside sales mgr., fee nego...	750
★Reading spec./Masters deg...	675
★Accounting administrator ...	625
★Office manager, fee nego. ..	600
★Carpenters	560
★Warehouse man/exp.	500
★Bkkeeper/exp (Dutchess Co.)	500
★(3) Man. trainees (HS grad)	420
★IBM #403-#85 operator	400
★Hschold cple. fee pd. hse.+	400
★Stock clerk/exp.	375
★Jr. Salesman (retail) com.+	350
★Sales/trainee	300

Kingston Employment Agency
290 Fair St. 331-6060

GAS ATTENDANT — Anderson's Chevrolet Sales, Accord, N. Y. 687-2511, 626-2211.

Handyman for maintenance and general repair work around motel, 5 days per week. Apply Skytop Motel, 331-2900.

KITCHEN HELPER
Retired man preferred; dependable & physically capable to work in main kitchen part time. Schedules may be arranged for mutual satisfaction. Must be available for call at any time. Good salary & fringe benefits. Apply Personnel Office, The Kingston Hospital.

RELIABLE MAN
TO TAKE OVER MANAGEMENT OF HOME DELIVERY NEWSPAPER OPERATIONS. WONDERFUL OPPORTUNITY FOR RIGHT MAN. PHONE 331-3701 FOR APPOINTMENT.

EMPLOYMENT

Help Wanted—Male

MACHINE OPERATOR—drill press & vertical miller, must be able to make simple setups. Colonial Precision Products, 224 Ulster Ave., Saugerties.

Men Wanted, factory work, Cally Mfg., 64 So. Broadway, Red Hook, N. Y. Future with growth company, many benefits included, profit sharing, Blue Cross & Blue Shield, life insurance & paid vacation.

Part Time — Perm.
CLEANING & GENERAL ALL-AROUND WORK. IDEAL OPPTY. FOR DEPENDABLE, SOBER, ABLE MAN. 1 OR 2 DAYS WEEKLY. MUST BE THOROUGH ON CLEANING. THIS JOB COULD BE PERMANENT FOR RIGHT PARTY. WRITE COMPLETE DETAILS TO BOX 10, DNTWN. FREEMAN.

$17,000 PLUS Regular Cash Bonus for man over 40 in Kingston area. Take short auto trips to contact customers. Air mail O. M. Dickerson, Southwestern Petroleum Corp., Fort Worth, Texas 76101.

SALES—DIRECT INDUSTRIAL
HAS YOUR INCOME REACHED A PLATEAU?
The fellow who has earned between $6, & $7,000 and is ready to make MORE, preferrably with some outside selling experience, will find our non-technical, high quality product in high demand, easy to sell to commercial, industrial accounts. We are a national AAA-1 electrical products manufacturer — salary, commission while training with full field back-up. Hospitalization, retirement program.
LOCAL PROTECTED TERRITORY
Call (914) 734-5044, 7pm-9pm or Write to Sales Director, Suite 5208 350 Fifth Av., New York, NY 10001

SALES, INDUSTRIAL
Transportation and Construction Industries
Orange & Ulster Counties
To $800 Month Salary + Comm + Profit Sharing
If you have 2 or more yrs. outside sales experience, are married & have developed good work habits, oppty. for you is nearly unlimited in this secure, growing business. No travel.
CALL MR. FEINSTEIN COLLECT
9-5, MONDAY-FRIDAY
201-623-9005
Local Interviews Arranged

Salesman — ½ of our 18 Hudson Valley Representatives earn in excess of $25,000 per yr., selling life insurance for nationally recognized mutual co., whose low cost and professional service beats competition. Fringe benefits include outstanding pension & profit sharing plan. (A million dollar producer will enjoy a high current income & retirement income of up to $22,000 per year.) Comprehensive training program. We are selective, but if you qualify, you may start at up to $800 per month plus incentive bonus. Send resume to Box 11, Downtown Freeman.

Stock & Store Sales Clerk. Steady employment. Opportunity for advancement. Company benefits. Apply in person, SHULTS PAINT CO., 37 N. Front St.

SUPERINTENDENT - Maintenance Man, Kingston area, for small apt. house, suitable for physically capable retired couple or part time worker, modern 3 rm. apt. plus utilities plus salary; references required. 679-6060.

Help Wanted—Male or Female

★ DAILY LISTINGS ★
ALL FIELDS
Kingston Employment Agency
290 Fair St. 331-6060

Male or Female to work in flower shop. Part time. Write UPO Box 156, Kingston, stating age, qualifications, etc.

Help Wanted—Male & Female

Bartender, Waitress, Bermaids and Pizza Chef—full or part time. Apply in person, Jo-Al's Restaurant, 62 John St.

KITCHEN HELP & DISHWASHER wanted — live in or out. Phone 255-1830.

LABORATORY TECHNOLOGIST:
Vacancies in large departmentalized medical laboratory. Excellent salary and promotional opportunity. Fringe benefits include retirement plan, health insurance, uniforms, attendance at meetings, 37½ hour week. Opportunity for continuous inservice training with three pathologists. Phone FE 1-6400.

MEN & WOMEN — in your spare time, solicit food orders in your own area. Good income, car necessary. Call collect 454-6450.

TEACHERS — part time employment available now, leading to full time summer positions. Good income. Call Field Enterprises, 338-3515.

EMPLOYMENT

Situation Wanted—Female

EXPERIENCED NURSING — care of elderly or convalescent. Call 338-7145.

Ironing done in my home
$1.00 an hour
Phone 331-8292

Will Babysit in my home while mother works. Full or part time. Saugerties area. 246-5809.

INSTRUCTION

DANCE LESSONS
Groups begin Tues., Mar. 5, 8:30 p. m.—Fox trot, Waltz, Swing. Latin night, begin Fri., Mar. 8, 8 p. m. —Cha-Cha, Rumba, Tango—10 lessons, $1.50 per lesson. Teens and Adults. To enroll call 331-6929, DANCELAND, 6:30 to 10:30 p. m.

Free training course in techniques of persuasive communications. Complete information mailed on request. Send name and address to Training Course, Field Enterprises, Port Ewen, N. Y. 12466.

Howard Houghtaling accepting students piano-organ, pvt. & new group teaching, rep. Hammond Organ Studio of Hudson Valley. 679-2605, FE 8-3931.

KUNG FU
For self defense (Chinese martial art of self defense). Applications for adults being accepted. 679-8692 after 5:30.

ARTICLES FOR SALE

A better, safer tire from Bernie Singer — Albany Ave. Extension. Let us handle Your tire problems now!

ALUM. WHITE SALE—comb. windows & drs., good $11, better $13, best $15; doors $29 up. 255-1742.

AUTHORIZED McCulloch & Pioneer Chain Saw Dealer; Master Dealers, Autnorized Briggs & Stratton Service.
Best in Quality & Service
WEST SHOKAN GARAGE
OL 7-2573 West Shokan, N.Y.

Bargain Sale—Reduced prices. Oriental type rugs, antique stoves, old clocks, hand hewn rafters, large dining rm. set, trunks, blanket chest, glassware, wash stands, dressers, large assortment used cloths, $20. 116 Henry St. Call FE 1-6178

Blueprint Machine—42" wide, excellent condition, complete with developer tube, and paper safe (neved used), $150. The Cross Co., 687-4161.

CHAIN SAWS — HOMELITE. Full line in stock. Also sales and service for HOMELITE outboards, lawn mowers, pumps, generators.
DEDRICK'S, Cottekill Road
Stone Ridge N. Y. 687-7107

Choice Hay—by the bale or ton. Call George Pearson, Stone Ridge OV 7-4094.

Citizen's Band Courier, 12 Transceiver. Equipped for 23 channels. Extra crystals. Colinear ground plane antenna and cable. $100. 338-3930.

CLEARANCE SALE
9x12 linoleum rugs, floor coverings, metal cabinets, 12x15 linoleum rug, wall covering, rug border. Wicks. Black and chrome pipe. Bargains Chelsea, 33 Broadway. FE 1-6252

Early cut alfalfa mixed hay. Also straw. Delivered in 3 to 8 ton loads. Barton Orlich, Red Hook, N. Y. Phone 758-8700.

ECONOMY TRACTORS. Bigger Tougher. Stronger. Over 40 accessories avail. Bryant Implement Sales, Mt. Tremper OR 9-2288.

ELECTRIC MOTORS — generators & power tools repaired & rewound. P. J. Gallagher Sons, 17 Spring St. FE 8-3817.

ELECTRIC RANGE, 36" Push button. Good condition CH 6-6448

European Hutch, 200 yrs. old, $350; Praying chair, 150 yrs. old, $75; 800 National Geographics from 1912, $175; 350 piano rolls, $150; 2 player pianos, $275, $100; Exacta Camera, $100; 35 mm enlarger, $25; round oak table, $45; ladder back chair, $35; other choice antiques. Call The Alchemist, 687-4861.

FIREWOOD—All Hardwood
Cut to size and delivered
Dial FE 1-4509

FIREWOOD — all seasoned hardwood cut to any size. We deliver. FE 1-3743.

FIREWOOD—cut to size & delivered, $12 per load. 331-5711.

4 full rooms of furniture and appliances for sale. Reasonable. Leaving state. Sacrifice. Please call anytime 914-626-4231.

30 gal. copper water tank w/fittings & port. electric oven w/cabinet. Reasonable. 331-7430 after 5.

GOODYEAR SERVICE STORES
TIRES & APPLIANCES
RETAIL
115 North Front FE 8-7035

GRAVELY TRACTORS—authorized dealer for Ulster Co. DEDRICK'S, Stone Ridge, N. Y. 687-7107

HAY FOR SALE
Early June cut, large bales 45c per bale. Phone 626-7462.

HAY — HAY — HAY
65¢ per bale
Pfeiffer, 331-4293

HAY — ONCE AGAIN
GOOD BALED HAY ON HAND
Phone FE 8-1240

HAY — to be picked up by buyer, $20 per ton, 50c by bale. OL 7-2193.

ARTICLES FOR SALE

KINGSTON CABLEVISION
Add beauty to your home. Increase its value. Have Cablevision wire your home for maximum TV viewing. Remove that unsightly roof antenna. 331-1711.

LEFT IN Lay-A-Way—Brand new 1968 sewing machine. Pay balance of $49 (cash or terms), fully guaranteed. Phone collect, 454-7170.

MEN'S ski boots, size 10½; also soccer, track, football, baseball shoes; iceskates, all sizes. Tel. 679-9656.

New four draw file cabinets, $29.95; also used file cabinets. Various size card cabinets. Used steel desk and posture chairs, $49.95. 24 draw 5x8 card cabinet, Full sus.
"THE OFFICE"
237 Main St.
Poughkeepsie 454-5291

ORGAN — '65 Magnavox transistor, 29 stops, $700; '65 Zenith B/W 23" TV, console, FE 8-9202 after 3 p.m.

PHOENICIA AUCTION BARN
& antiques — 688-5627
We buy & sell furniture

PLUMBING TOOLS
Reasonable
CH 6-6524

PLYWOOD — ¼" Ext. $2.90; ½" Ext. plyscord, $3.45; 8 ft. 2x4s, 64c; flooring, paneling, shiplap, aluminum roofing, radiators, etc. Lewis, West Hurley, FE 1-7866.

Refrigerator, upright piano, skis 6' 9" and bindings, boots, size 9 & skis 5' 9" & bindings. OR 9-9906.

Refrigerator, 11 cu. ft.; antique marble top buffet; wheel alignment machine. FE 8-2583 6-9 p.m.

Remodeling Your Kitchen?
SAVE TIME, MONEY, EFFORT WITH WARDS COMPLETELY INSTALLED KITCHENS . . . YOU CHOOSE THE EXACT STYLE YOU WANT AND LET US DO THE REST.
ONE CONTRACT PRICE
NO HIDDEN COSTS! NO MONEY DOWN . . . UP TO 3 YEARS TO PAY.
MONTGOMERY WARD
KINGSTON, N. Y Dial FE 8-5020

SEASONED FIREWOOD
Prompt delivery
OR 9-2162

TELEVISIONS—used, table models
TEL RAD CO.
110 Henry St.

TVS—color; also 19", 21" & 23" black & white, exc. cond., priced for quick sale, FE 8-7540.

TV ZENITH COLOR — see at Krakowski residence, right side of Clay Rd., Port Ewen, ½ mile from 9-W.

USED BRICKS — clean and delivered. Very reasonable. 246-7717

USED FURNITURE
And Antiques, Bought, Sold. The Corner Shop, Rte. 28 at ent. to Skytop Motel. FE 1-2420.

Very Reasonable — refrig. lamps, chair, bicycle, marble table, TV. Very reasonable. FE 8-1992.

WHY GO to Florida to keep your feet warm? Kitchen carpet by "Viking" will do the same job. Kingston Linoleum & Carpet Co. Inc., 54 No. Front St., 331-1467.

ANTIQUES

Aardvarks to Zithers
TOP CASH FOR ANTIQUES
OF ALL KINDS
JACK WHISTANCE, FE 8-4397

BOATS & ACCESSORIES

EVINRUDE Sales and Service MFG fiberglass boats. Tee Nee boat trailers. Petit paint and fiberglass. Special buys on new and used boats.
LOU'S BOAT BASIN
Rte. 213, Eddyville FE 1-4670

*** SUPER SAVINGS ***
Boats, Engines, Trailers
TIME PAYMENTS AVAILABLE
Johnson, Starcraft, Grumman
Chrysler, Homelite, Gator
DEDRICK'S, next to UCCC
Stone Ridge, N. Y. 687-7107

Horse Equipment & Apparel

ENGLISH & WESTERN equipment. RHINEBECK TACK & LEATHER SHOP, Route 9, opp. Fair Ent., Rhinebeck TR 6-4287.

HURLEY SADDLE SHOP
Old Rte. 209 — FE 8-1525
English & Western Tack
Supplies & Gifts for Horsemen

LIVESTOCK

Fresh cow & calf, also 2 heifers, 1 bull, 7 mos. old. Pfeiffer, 331-4293.

4 yr. old Arabian Welch mare, red & white; also 6 mo. old filly, will board either or both. 246-5240 after 6 p. m.

Poultry

BANTAM CHICKENS
50¢ a pair
Call CH 6-8218

PETS

AKC registered German Shepherd, female, 1½ years old. Beautiful black and cream. Housebroken. $75. Fred Benecke, Huckleberry Brook, Margaretville, N. Y. 586-4632.

AKC Miniature Poodles, 2 beautiful white puppies left; male and female. 2 months. Shots almost completed. See our puppies and compare. Rochambeau Kennels, 246-6785.

AKC. REG. GERMAN SHEPHERD PUPPIES, 8 weeks old
338-4245

AKC reg. Siberian Husky pups, Champ. bkgrd., bred for good dispositions. Platte Clove Ken., days CH 6-2627, eve. 6211.

AKC Labrador Retrievers — outstanding litter, champion lineage, show, field potential. Home reared, ready Mar. 15. W. Balk, Box 318A, Delmar, N. Y. 12054. 518-439-4525.

BOARDING
Clean, Good Care
Stone Ridge. 687-4931

Boarding all size dogs, Clean, indr., outdr, runs, cen. h'ting, own. AKC lic. handlers w/20 yrs. exp. Wynfomeer Ken'ls., St. Ridge. 687-9611.

CHIHUAHUAS
AKC registered puppies. Stud service. Dial 338-7721.

Dachshunds, AKC. 2 standard 8 week black and tan females. Sired by Ch. Kleetal's Raven Wing. Excellent show prospects or delightful pets, $100. 338-8695.

GERMAN SHEPHERD Puppies, AKC registered, black & silver. CH 6-4714.

GERMAN SHEPHERD PUPPIES — white, 3 mo. old, good with children, $75. terms. avail. OV 7-7774

GERMAN SHEPHERD superb puppies, champion sired; mother is companion dog; 1 female, 1 male, black, silver & tan. 687-9140.

Great Dane Puppies—brindle beauties. The Homestead, Rhinecliff. TR 6-4223.

Nightwood Kennels, top quality, champion sired German Shepherd Puppies. Fully guaranteed. Stud service. 795-5445.

POODLES—standard & miniatures, most colors and ages. Also Cocker Spaniels. AKC champion bred, permanent shots, reasonably priced. Tokalon Kennels, Route #375, West Hurley. OR 9-6889.

POODLE PUPPIES—Silver, Champagne, Toys & Miniatures. Big Top Kennels on 9W Highway, Coxsackie, 518-731-6859.

PUPPIES AKC
German Shepherds, Poodles, Great Danes, St. Bernard, Beauties, The Homestead, Rhinecliff, TR 6-4223.

SACRIFICE—Pekingese puppies, 12 wks, old, with papers, Call FE 1-1812 after 4 p.m.

SCOTCH TERRIER PUPPIES — AKC REG., CHAMPION BRED, 914-647-5534.

Toy Fox Terrier pups, small. Others, good crosses, older dogs. Boston Terrier, spayed; cockers, terriers, beagle. Reasonable prices. A. Krom, Stony Hollow. FE 8-4333.

TOY FOX TERRIER — male, 7 weeks old. Stud service also available. 338-4129.

Wanted, good home for male Tiger Cat—altered, 1 year old. Phone 331-6864.

Used Machinery

FEBRUARY SALE—new & used industrial & agricultural equipment & tractors, 15% off. Davenport Implement Co., Rte. 213, High Falls. 687-2741.

Ingersoll Rand compressor — gyroflow, 210 cfm, on Chevy truck. Price $3000. Phone 297-3672.

Intern. backhoe loader, very good condition. Intern. Angle Dozer, like new. TU 9-6391 2-8 p. m.

Not a "Do-It-Yourselfer" . . . Yourself?
Call in an Expert to Do it . . . Right!

CLASSIFIED SERVICES DIRECTORY

These Firms and Individuals Make It Their Business To Serve Your Home and Business Needs!

Appliance Repairs

WE REPAIR all makes of washers, driers, dishwashers and ranges. Lovejoy Washer Repair Service. FE 1-7612, FE 1-5623.

Bulldozing

BACK HOE & BULLDOZER EXCAVATING AND TRUCKING
Phone Bill Buchanan, 687-7888

Carpentry

ADDITIONS — Alterations, ceramic tile, custom built cabinets, etc. Armand Genereux, 331-2838.

ADDITIONS, alterations, garages, complete homes repaired. Free estimates. Bill Hayman, FE 1-5315.

CARPENTER

338-0606 A Second Car for Your First Lady! Find it in the Classified Ads 338-0606

REAL ESTATE WANTED

BENSON A. KROM
REALTOR MEMBER MLS
Free Parking—Handy to IBM
We Try Extra Hard
East Chester St. Ext. Ph. 331-0621

DEVITT REALTY
PROFESSIONAL REAL ESTATE & MORTGAGE SERVICE
246-7705
FOR REAL RESULTS CALL
C. D. MORRIS
277 FAIR ST. FE 1-5454

George E. Rodriguez
338-3324 549 Albany Ave. 246-4697

BOICE'S LANE, OPPOSITE IBM
LIST — RENT — BUY — SELL
Give US a Chance to Serve You
Mary G. Scafidi, Br'kr
FE 8-5138

NORMAN GAFFNEY
REAL ESTATE FE 8-4897

O'Connor - Kershaw - Sanglyn
MULTIPLE LISTING SERVICE
REALTORS — 241 WALL
FE 8-7100

RALPH J. CARPINO
LIST RENT BUY MLS
FE 8-6711 220 Hurley Av FE 1-4393
Over 50 Years of Active Service — List Your Property With Us
Shatemuck Realty
286 Wall St. FE 8-1996

STONE RIDGE REALTY
PHONE 687-7172

TIM J. DOYLE
LIST — BUY — SELL
FE 8-6320 206 TenBroeck Ave.

VERA BISHOP
REAL ESTATE BROKER
STONE RIDGE OV 7-6881

Woodstock Area
LUND
Broker — 679-2810

WHEN BUYING or SELLING call:
JULIUS A. ZIEGLER, Bkr.
Route 375 & Maverick Road
Woodstock 679-9600 & 679-9232

• We Have Buyers •
LIST YOUR PROPERTY NOW
30 Years Experience
• Walter H. Caunitz •
MLS 27 John FE 1-6968 REALTOR

WEIDER SOLD OURS! WHY NOT YOURS?
Call to list, P. J. WEIDER, Realtor
OL 7-8998 or OR 9-6429

LOTS WANTED

Lot, for cash, Ruby, Mt. Marion area, 100x100, 200x200. Write Box 117, Downtown Freeman.

WANTED

CHILDREN to mind by the day Sunset Park Day Nursery Phone FE 1-9135

WANTED TO BUY

HIGHEST PRICES PAID FOR SCRAP METAL. FE 8-9848. 299 So. Wall St. M. Weiner, Prop.

LOOK IN your attic, barn & cellar. We buy old furniture, lamps, toys, silver, bric-a-brac, china, quilts. We pay well. Kitty & Flo, OR 9-6910.

Trailer Tires—8-14.5, 12 ply FE 8-8424

APARTMENTS TO LET

A LARGE 4 RM. APT. w/stove & refrig., all utilities inc., adults only. 87 W. Pierpont St. 338-4126.

Available March 1, completely renovated 4 room apt. in Port Ewen. $125 per month. Heat furnished. Garage available. References required. Phone 331-3179.

AVAILABLE NOW — 3 rooms and bath, choice location, 192 Clinton. New, modern, w/w carpet, auto. range, ref., all the goodies. $125 per month, heat included. Elec. by tenant. Call 679-2906.

BRAND NEW LUXURY APTS.
COLONIAL ARMS

1 B.R. unfurnished	$110 up
1 B.R. furnished	$130 up
2 B.R. unfurnished	$135 up
2 B.R. furnished	$155 up

- Brand new furniture
- Wall to wall carpeting in most apts.
- Heat & air-conditioning included
- Quiet relaxed living
- Sound-proofed
- Walk to shops, schools, banks
- FREE CABLEVISION

MODELS ON DISPLAY
corner Harrington & John Sts.
Village of New Paltz, N. Y.
Agent on premises or call
255-6171

CHEERFUL 5 rm. apt., bath, shower, hot water, kitchen range, spacious grounds. OL 8-9092.

HURLEY RIDGE
LUXURY APTS.
2 bedroom duplex available now
2 bedroom duplex available March 1
C. D. MORRIS
OR 9-2285 FE 1-5454 OR 9-2862

2 Room Modern Apt., first floor. Call Franklin Apts., FE 8-4155.

Near uptown business, 1½, 2½, 3½ rooms. Refrigerator, stove, heat and hot water. $70, $85, $100. Will furnish for extra. FE 1-5544.

3 ROOM APT.—stove & refrig. 2 yr. lease, $120 mo., near IBM, no children. Ralph J. Carpino, Realtor, 338-6711.

3 RM. APT. — partly furn. Conv. IBM, Ferrox., shopping, h/w included. 9W, Glenerie. 246-8665.

3 ROOM APT. — Private entrance, ground floor. Call after 7 p.m. 23 James St., Rosendale 658-4681

3 ROOMS and bath, heat and hot water, all appliances furn. Adults only. Ref. required. Inqure 303½ Albany Ave., rear house, aft. 4 p.m.

3½ Room Apt., heat, hot water, gas and electric. Adults. $110 month. Phone 658-9273 weekdays after 5.

4 ROOMS AND BATH—with heat, hot water, electric, cablevision & garage. $110 a month. FE 8-1446

5 Rooms & Bath, 2 bedrooms, midtown location, heat & hot water. Tel. 331-8169.

SUNSET GARDEN APARTMENTS
Off Boice's Lane (across from IBM)
Swim, pool & picnic area no charge
Kingston, N. Y. Call 338-4361
or
Dial 462-3550 collect

UPTOWN KINGSTON—quiet building, 1 & 1½ room bachelor apts., reasonable, furnished extra. Call 687-9272 after 5:30 p. m.

W. CHESTNUT ST. APTS.
1 Bedroom Apt.
3 Bedroom Duplex
Air conditioned & dishwashers
Inquire 170 W. Chestnut St.
Apt. 1

WOODSTOCK AREA
2 bedrm. apts. Furnished & unfurnished. J. A. Ziegler, 679-9600.

FURNISHED APARTMENTS

APARTMENTS & TRAILERS
GLENERIE PARK
331-4697

1 BEDROOM mobile home, adults only. $60 month. FE 8-4287.

APARTMENTS TO LET

AVAILABLE NOW, 2 room efficiency — choice location, 192 Clinton, private entrance, w/w carpet, ref., auto. range, all the goodies. Heat included, elec. by tenant. Ideal for single person. $125 per month. 679-2906.

Deluxe 3 rms., air cond. Also modern 3 rms. Heat & hot water. Adults. Saugerties. CH 6-8334.

Efficiency Apt.—Also 3 rm. apt., all utilities incl., off street parking. CH 6-8940 after 5 p. m. weekdays.

LOVELY 1 Rm. Eff. Apt., cozy & warm, has everything, best loc., 238 Albany Ave. FE 1-5083.

ONTEORA LAKE PARK, Rt. 28, 4 miles north of Exit 19. Well furnished apts for better living. 5 min IBM FE 8-2213 or FE 1-9312.

Parkview Terrace
OUR SPECIALTY — FINE FURN. APTS. — 3½ & 2½ RMS.
New w/w carpeting, new furniture
5 min. walk to upt. bus. dist. Short distance to Thruway
Park-like grounds, quiet
Laundry, garages, storage.
Many extras
FE 1-3302 FE 8-0275

2 ROOM APT., next to bath, on ground floor. All utilities furnished, use of TV rm. 83 Green St.

2½ ROOM APT. — shower, heat & hot water furnished. Adults only, no pets. Parking space. 331-2938, Ulster Park.

2 & 3 ROOM APTS.
All utilities included
Phone CH 6-6524

3 RM. APT., 1 mi. from Main St., Saugerties. Private ent., parking, large patio. Scenic & restful for retired or business persons. All utilities. $125. 246-7314.

3 Rooms & bath, on 2nd floor. Heat, hot water & electric furnished. Fair St. Adults with references. 658-9076.

4 Room Apt.—3 miles so. of Kingston on 9W. Near shopping center & IBM. Phone FE 8-7713 or FE 8-3166.

4 RMS.—kitchen, suitable (4) students, Stone Ridge area, 2 min. to UCCC, wkly rental. OV 7-9605.

4 Room Apt., all utilities, bath, shower, hot water, private entrances, garages. Reasonable. 10 min. to IBM. 687-2464.

FURNISHED ROOMS

A beautiful room, finest loc., Maiden Lane, opp. park. Gentleman. References. Parking. FE 1-5704.

CHEERFUL ROOMS — single and double. Kitch. privileges, breakfast served. 10 min. IBM. Call 331-9861.

COMFORTABLE ROOM
By day or week, parking
Phone 338-1299

Fine residential area. Large room, private TV, newly decorated. Kitchen and laundry facilities, parking. Gentleman. 331-5337.

NICELY furn. rms., singles & doubles. Housekeeping. Priv. bath & shower. By day, week, mo. Reas. rates, at 23 Pearl St. FE 1-1880.

SHORT OR LONG STAY!
The STUYVESANT HOTEL is your answer. Weekly & Monthly Rates. Light Housekeeping on Lease Only. STUYVESANT HOTEL, 37 John St.

ROOM & BOARD

ROOM BOARD
AND CARE
CALL 338-4214

REST HOME

REST HAVEN
Finest of rooms, board & care for elderly. Attendants on duty 24 hours. Dining room and tray service. Private and semi-private accomodations. Never more than 2 in a room. Licensed by New York State Dept. of Social Service. Tel. FE 8-8664.

Roxbury Manor, N. Y. State approved. Spacious rooms, delicious meals. All for $45 per week. Call Roxbury 518-326-2741.

HOUSES TO LET

Attractively furnished 3 bedroom home, no utilities. 8 minutes from IBM. Responsible people wanted. May include 2 children. 331-1571 between 9 - 11 a. m.

AVAIL. MAR. 5—3 bedrm. ranch, liv. rm., kit., dinette, tile bath, 2 car garage, lge. yd., $125 mo.; one mo. security, references. 17 Country Club Dr., Mt. Marion Park. 679-2215.

3 Bedrooms, dining room, living room, modern kitchen, ceramic tiled bath. Inquire 315 Main St., Kingston, after 5 p. m.

Executive Home—6 rooms & bath, carpeted, dishwasher, washer and dryer, refrig., freezer, electric range, disposal, French Provincial white kitchen, playrm., gar., $200 mo. Utilities extra. Avail. on or before April 15. 338-6711, Ralph J. Carpino, Broker.

Modern 5 rms. & bath w/enc. porch. Tillson area. References & lease required. Adults preferred. Call 331-6128 for app't. Avail. Mar. 15.

NEAR ROSENDALE — 2 or 3 adults, completely furn., modern, 2 car garage. 658-9332.

New Trailer — 2 bdrm., with washer, will accept 1 child, references, 1 month's security, no pets, in Lake Katrine. DU 2-2097.

GARAGE FOR RENT

GARAGE for rent on Teller St. 1,340 sq. ft. Inquire Mosher's Delivery Service.

LOST

LARGE CAMEO PIN on Broadway, E. Chester, Augusta or W. Chestnut. Reward. FE 1-3837.

FOUND

Cocker Spaniel, very ill. Reddish blonde, 8 yrs. old, Sun., vic. Lake Hill. 212-799-4775 or 914-679-9796.

FINANCIAL

Business Opportunities

AVAILABLE FOR LEASE
Modern two-bay Gulf Service Station — volume over 20,000 per month. Financial assistance and dealer training available. For information call Mr. Crest, Enterprise 9881 days or 338-6787 nites.

ARCHWAY COOKIE DISTRIBUTORSHIP — Established Route, protected territory, Ulster, Greene County area. Must be financially able to purchase truck & merchandise. For interview write Box ED, Uptown Freeman.

BAR & RESTAURANT for sale, building w/living quarters, for sale or lease. 338-9752.

GET FAST ACTION
on
COMMERCIAL - INDUSTRIAL
INCOME PROPERTIES
LIST NOW WITH
O'CONNOR & FOX
Real Estate Traders
609 Albany Ave. Ext.
338-3444

BAR/RESTAURANT w/living quarters. Good going business. Call 246-8138 after 5 p. m.

LUNCHEONETTE ★ EXCELLENT OPPORTUNITY OFFERED BY RETIRING OWNER.
BERTHA MLS
GALLY, Inc. Realtor
BOICE'S LANE NEAR IBM
Phone 338-9220

Mobile Lunch Trucks—(4), must sell 1 or all, reasonable, good net. Write Box 9, Downtown Freeman.

RESIDENTIAL - COMMERCIAL 9 rm. home, 2 baths, 40'x60' concrete block gar. Upt. Kgn. Priced for man who wants home & business. Call 331-4333 or 338-1254 after 5 p. m.

FINANCIAL

Business Opportunities

Planning unique shopping mall in Rhinebeck village on Rt. 9, can build to suit. Write Box 94, Downtown Freeman.

Offices & Stores to Let

Broadway Kingston
Offices and Loft Area
John Spinnenweber FE 1-0143
Licensed Real Estate Broker

Doctor's Office, uptown area, 3 room suite available. Call 338-5728.

Store or office for rent, uptown, ideal for real estate, insurance or lawyers office. Phone FE 8-4248.

EMPLOYMENT

ATTENTION JOB APPLICANTS
The Kingston Daily Freeman does not knowingly accept Help-Wanted ads from employers covered by the Fair Labor Standards Act if they offer less than the legal minimum wage or fail to pay at least time and one-half for overtime hours. The minimum wage for employment covered by the FLSA prior to the 1966 Amendments is $1.60 an hour with overtime pay required after 40 hours a week. Jobs covered as a result of the 1966 Amendments require $1.15 an hour minimum with overtime pay required after 42 hours a week. For specific information, contact the Wage and Hour Office of the U. S. Department of Labor, 881 Gerard Ave., Bronx, N. Y., 10452 WYandotte 2-1235.

IMPORTANT NOTICE: The New York State Law against Discrimination and the Federal Civil Rights Act of 1964 prohibit discrimination in employment because of sex unless based on a bona fide occupational qualification. Help Wanted and Situation Wanted advertisements are arranged in columns captioned "Male" and "Female" for the convenience of readers and are not intended as an unlawful limitation or discrimination based on sex.

Help Wanted—Female

BARMAID / WAITRESS, part time. Apply or call after 5, BLOOMINGTON INN, Rte. 32. FE 1-9168.

BOOKKEEPER TO $110
with opportunity to grow. Take charge person will find pleasant surroundings, interesting work and good benefits. Growing Greene County Mfg. producing highest quality products needs you now. Call Mr. Haines, 518-377-8543 for appointment.

CLERK
Must have typing and steno ability. Must be exceptionally good at figures. Many employee benefits. Air conditioned office. Apply personnel 9 a.m. to 3 p.m.
KINGSTON KNITTING MILLS
139 Cornell St.

Chambermaid—6 days a week, experienced preferred but not nec. Apply Skytop Motel, 331-2900.

DENTAL HYGIENIST — exp. for PBP Office in Germantown, no eves, Full or part time. 518-537-6411.

EASTER TIME'S the time for eggs —and good earnings, too, as an Avon representative. For immediate placement write Ruth D. Overbaugh, RD 2, Box 26, Catskill, N. Y. or call 338-3515.

Elderly widower, pvt. dwell., seeks part time mod. housek'ping assist. State age, exp. & compensat'n desired to Box EW, Upt'n Freeman.

EXPERIENCED NURSES AIDE — 11 p.m.-7 a.m. Orthmann Sanitarium, FE 8-3468.

EXTRA INCOME
Unusual opportunity for capable mother to meet increase cost of living, to finance children's college education, or other extras. Must have good education, engaging personality, enjoy meeting people and be able to work full or part time. Call Field Enterprises, 338-3515.

EXPERIENCED SUPPER COOK—Also do kitchen work, full or part time, 10 to 6. Orthmann's Sanitarium, FE 8-3468.

Housekeeper wanted. Responsible mature woman. Provide own transportation. Write stating age, qualifications, references & salary expected. Excellent position for woman with right qualifications. Write UPO Box 561, Kingston.

MAIDS (2)
Mature, dependable & physically capable women to work as maids in the housekeeping department; experience desirable but will train otherwise qualified applicants. 40 hr. week. 7:30 a. m.-4 p. m. Good starting salary & generous fringe benefits. Apply Personnel Office, The Kingston Hospital.

MAID for SRS Home, Cottekill. Live in preferred. OV 7-9915.

MATURE WOMEN for housework & laundry, 7 a.m.-2:30 p.m. Also women interested in training for nurses aides, Orthmann Sanitarium, FE 8-3468.

REGISTERED NURSE for day shift. Call for interview, New Paltz Nursing Home. 255-0830.

NURSES AIDE—for 12 to 8 shift, in service training. Call for interview, New Paltz Nursing Home. 255-0830.

Nurse for MD's office, 5 afternoons, 2 or 4 evenings per week. 338-8812.

NURSE'S AIDE—live in preferred. SRS Home, Cottekill, OV 7-9915.

Nurses (Licensed Practical) for second and third shift. Start $76.80 per week. Accommodations available on premises. Call Margaretville Hospital collect. D. I. Pierce, Administrator, 586-2631.

EMPLOYMENT

Help Wanted—Female

Mature woman ot babysit in my home Saturdays and occasional evenings, must have experience and references. Phone 331-5516.

MODEL
Photography studio in need of part time figure models. This interesting high paying work requires 1 or 2 hours per week. Please include your phone number in reply to Galaxy Studios, CPO Box 483, Kingston

★Reading spec./masters deg...	$675
★Bookkeeper (Dutchess Co.)..	500
★Exec Sec (Col. Co.) fee nego	450
★Legal Secretary/exp.	435
★IBM #403-#85 operator	400
★Household cple., fee pd. hse+	400
★Billing clerk	350
★Jr. Legal Secretary	325
★Typist/inventory control	300
★Receptionist	300
★Steno/typist (Saugerties) ...	280

Kingston Employment Agency
290 Fair St. 331-6060

Help Wanted—Male

APPLIANCE SERVICE MAN — Refrigeration experience desirable. Will consider trainee apprentice. Dealers Service Co., Lake Katrine, 331-6312.

Communication Installers

WE HAVE several openings for men to install central office telephone equipment.

APPLICANTS must be high school graduates or equivalent and willing to travel as required.

PREVIOUS industrial and armed forces experience considered in establishing starting wage.

WESTERN ELECTRIC CO., INC.
POUGHKEEPSIE, 452-9743
An Equal Opportunity Employer

CONSTRUCTION MEN — carpenters, masons, helpers. Jennings Construction Co., Rte. 28, Kingston. Call 338-9100 for app't.

DRIVERS—full time and part time. Apply in person, Economy Cab, 327 Broadway.

Driver-Newspaper Handler, general wholesale newspaper distribution work. Apply Kingston News Service, 59 Greenkill Ave.

DRIVER — part time, no. 2 license required. Steady work, good pay. Apply in person, Lipton Bee Line, 549 Albany Ave.

EXPERIENCED CAR WASHER. APPLY IN PERSON, DOC SMITH'S GARAGE, 258 CLINTON AVE.

Experienced mechanic. Good wages. Many benefits. See Ed. Whalen, KINGSTON BUICK, 10 Main St. Kingston.

FARM HELP
Horse experience helpful
CLEREMONT FARMS
Woods Road
Germantown, N. Y.

★(3) Field engrs/CE fee pd+	$975
★(2) Kitchen estimators fee pd	900
★(2) Inspec./hwy exp. fee pd+	900
★Dep. Eng/hwy exp. fee pd +	900
★Layout man/hy exp fee pd+	800
★Inside sales mgr., fee nego...	750
★Reading spec./Masters deg...	675
★Accounting administrator ...	625
★Office manager, fee nego. ..	600
★Carpenters	560
★Warehouse man/exp.	500
★Bkkeeper/exp (Dutchess Co.)	500
★(3) Man. trainees (HS grad)	420
★IBM #403-#85 operator	400
★Hschold cple. fee pd. hse.+	400
★Stock clerk/exp.	375
★Jr. Salesman (retail) com.+	350
★Sales/trainee	300

Kingston Employment Agency
290 Fair St. 331-6060

GAS ATTENDANT — Anderson's Chevrolet Sales, Accord, N. Y. 687-2511, 626-2211.

Handyman for maintenance and general repair work around motel, 5 days per week. Apply Skytop Motel, 331-2900.

KITCHEN HELPER
Retired man preferred; dependable & physically capable to work in main kitchen part time. Schedules may be arranged for mutual satisfaction. Must be available for call at any time. Good salary & fringe benefits. Apply Personnel Office, The Kingston Hospital.

RELIABLE MAN
TO TAKE OVER MANAGEMENT OF HOME DELIVERY NEWSPAPER OPERATIONS. WONDERFUL OPPORTUNITY FOR RIGHT MAN. PHONE 331-3701 FOR APPOINTMENT.

EMPLOYMENT

Help Wanted—Male

MACHINE OPERATOR—drill press & vertical miller, must be able to make simple setups. Colonial Precision Products, 224 Ulster Ave., Saugerties.

Men Wanted, factory work, Cally Mfg., 64 So. Broadway, Red Hook, N. Y. Future with growth company, many benefits included, profit sharing, Blue Cross & Blue Shield, life insurance & paid vacation.

Part Time — Perm.
CLEANING & GENERAL ALL-AROUND WORK. IDEAL OPPTY. FOR DEPENDABLE, SOBER, ABLE MAN, 1 OR 2 DAYS WEEKLY. MUST BE THOROUGH ON CLEANING. THIS JOB COULD BE PERMANENT FOR RIGHT PARTY. WRITE COMPLETE DETAILS TO BOX 10, DNTWN. FREEMAN.

$17,000 PLUS Regular Cash Bonus for man over 40 in Kingston area. Take short auto trips to contact customers. Air mail O. M. Dickerson, Southwestern Petroleum Corp., Fort Worth, Texas 76101.

SALES—DIRECT INDUSTRIAL
HAS YOUR INCOME REACHED A PLATEAU?
The fellow who has earned between $6, & $7,000 and is ready to make MORE, preferrably with some outside selling experience, will find our non-technical, high quality product in high demand, easy to sell to commercial, industrial accounts. We are a national AAA-1 electrical products manufacturer — salary, commission while training with full field back-up. Hospitalization, retirement program.
LOCAL PROTECTED TERRITORY
Call (914) 734-5044, 7pm-9pm or Write to Sales Director, Suite 5208 350 Fifth Av., New York, NY 10001

SALES, INDUSTRIAL Transportation and Construction Industries
Orange & Ulster Counties
To $800 Month Salary + Comm + Profit Sharing
If you have 2 or more yrs. outside sales experience, are married & have developed good work habits, oppty. for you is nearly unlimited in this secure, growing business. No travel.
CALL MR. FEINSTEIN COLLECT
9-5, MONDAY-FRIDAY
201-623-9005
Local Interviews Arranged

Salesman — ½ of our 18 Hudson Valley Representatives earn in excess of $25,000 per yr., selling life insurance for nationally recognized mutual co., whose low cost and professional service beats competition. Fringe benefits include outstanding pension & profit sharing plan. (A million dollar producer will enjoy a high current income & retirement income of up to $22,000 per year.) Comprehensive training program. We are selective, but if you qualify, you may start at up to $800 per month plus incentive bonus. Send resume to Box 11, Downtown Freeman.

Stock & Store Sales Clerk. Steady employment. Opportunity for advancement. Company benefits. Apply in person, SHULTS PAINT CO., 37 N. Front St.

SUPERINTENDENT - Maintenance Man, Kingston area, for small apt. house, suitable for physically capable retired couple or part time worker, modern 3 rm. apt. plus utilities plus salary; references required. 679-6060.

Help Wanted—Male or Female

★ DAILY LISTINGS ★
ALL FIELDS
Kingston Employment Agency
290 Fair St. 331-6060

Male or Female to work in flower shop. Part time. Write UPO Box 156, Kingston, stating age, qualifications, etc.

Help Wanted—Male & Female

Bartender, Waitress, Bermaids and Pizza Chef—full or part time. Apply in person. Jo-Al's Restaurant, 62 John St.

KITCHEN HELP & DISHWASHER wanted — live in or out. Phone 255-1830.

LABORATORY TECHNOLOGIST:
Vacancies in large departmentalized medical laboratory. Excellent salary and promotional opportunity. Fringe benefits include retirement plan, health insurance, uniforms, attendance at meetings, 37½ hour week. Opportunity for continuous inservice training with three pathologists. Phone FE 1-6400.

MEN & WOMEN — In your spare time, solicit food orders in your own area. Good income, car necessary. Call collect 454-6430.

TEACHERS — part time employment available now, leading to full time summer positions. Good income. Call Field Enterprises, 338-3515.

EMPLOYMENT

Situation Wanted—Female

EXPERIENCED NURSING — care of elderly or convalescent. Call 338-7145.

Ironing done in my home
$1.00 an hour
Phone 331-8292

Will Babysit in my home while mother works. Full or part time. Saugerties area. 246-5809.

INSTRUCTION

DANCE LESSONS
Groups begin Tues., Mar. 5, 8:30 p. m.—Fox trot, Waltz, Swing, Latin night, begin Fri., Mar. 8, 8 p. m. —Cha-Cha, Rumba, Tango—10 lessons, $1.50 per lesson. Teens and Adults. To enroll call 331-6929, DANCELAND, 6:30 to 10:30 p. m.

Free training course in techniques of persuasive communications. Complete information mailed on request. Send name and address to Training Course, Field Enterprises, Port Ewen, N. Y. 12466.

Howard Houghtaling accepting students piano-organ, pvt. & new group teaching, rep. Hammond Organ Studio of Hudson Valley. 679-2605, FE 8-3931.

KUNG FU
For self defense (Chinese martial art of self defense). Applications for adults being accepted. 679-8692 after 5:30.

ARTICLES FOR SALE

A better, safer tire from Bernie Singer — Albany Ave. Extension. Let us handle Your tire problems now!

ALUM. WHITE SALE—comb. windows & drs., good $11, better $13, best $15; doors $29 up. 255-1742.

AUTHORIZED McCulloch & Pioneer Chain Saw Dealer; Master Teaters, Autnorized Briggs & Stratton Service.
Best in Quality & Service
WEST SHOKAN GARAGE
OL 7-2573 West Shokan, N.Y.

Bargain Sale—Reduced prices. Oriental type rugs, antique stoves, old clocks, hand hewn rafters, large dining rm. set, trunks, blanket chest, glassware, wash stands, dressers, large assortment used cloths. $20. 116 Henry St. Call FE 1-6178

Blueprint Machine—42" wide, excellent condition, complete with developer tube, and paper safe (neved used), $150. The Cross Co., 687-4161.

CHAIN SAWS — HOMELITE. Full line in stock. Also sales and service for HOMELITE outboards, lawn mowers, pumps, generators.
DEDRICK'S, Cottekill Road
Stone Ridge N. Y. 687-7107

Choice Hay—by the bale or ton. Call George Pearson, Stone Ridge OV 7-4094.

Citizen's Band Courier, 12 Transceiver. Equipped for 23 channels. Extra crystals. Colinear ground plane antenna and cable. $100. 338-3930.

CLEARANCE SALE
9x12 linoleum rugs, floor coverings, metal cabinets, 12x15 linoleum rug, wall covering, rug border. Wicks Black and chrome pipe. Bargains Chelsea, 33 Broadway. FE 1-6252

Early cut alfalfa mixed hay. Also straw. Delivered in 3 to 8 ton loads. Barton Orlich, Red Hook, N. Y. Phone 758-8700.

ECONOMY TRACTORS. Bigger Tougher. Stronger. Over 40 accessories avail. Bryant Implement Sales, Mt. Tremper OR 9-2288.

ELECTRIC MOTORS — generators & power tools repaired & rewound. P. J. Gallagher Sons, 17 Spring St. FE 8-3817.

ELECTRIC RANGE, 36" Push button. Good condition CH 6-6448

European Hutch, 200 yrs. old, $350; Praying chair, 150 yrs. old, $75; 800 National Geographics from 1912, $175; 350 piano rolls, $150; 2 player pianos, $275, $100; Exacta Camera, $100; 35 mm enlarger, $25; round oak table, $45; ladder back chair, $35; other choice antiques. Call The Alchemist, 687-4861.

FIREWOOD—All Hardwood
Cut to size and delivered
Dial FE 1-4509

FIREWOOD — all seasoned hardwood cut to any size. We deliver. FE 1-3743.

FIREWOOD—cut to size & delivered, $12 per load. 331-5711.

4 full rooms of furniture and appliances for sale. Reasonable. Leaving state. Sacrifice. Please call anytime 914-626-4231.

30 gal. copper water tank w/fittings & port. electric oven w/cabinet. Reasonable. 331-7430 after 5.

GOODYEAR SERVICE STORES
TIRES & APPLIANCES
RETAIL
115 North Front FE 8-7035

GRAVELY TRACTORS—authorized dealer for Ulster Co. DEDRICK'S, Stone Ridge, N. Y. 687-7107

HAY FOR SALE
Early June cut, large bales 45c per bale. Phone 626-7462.

HAY — HAY — HAY
65¢ per bale
Pfeiffer, 331-4293

HAY — ONCE AGAIN
GOOD BALED HAY ON HAND
Phone FE 3-1240

HAY — to be picked up by buyer, $20 per ton, 50c by bale. OL 7-2193.

ARTICLES FOR SALE

KINGSTON CABLEVISION
Add beauty to your home. Increase its value. Have Cablevision wire your home for maximum TV viewing. Remove that unsightly roof antenna. 331-1711.

LEFT IN Lay-A-Way—Brand new 1968 sewing machine. Pay balance of $49 (cash or terms), fully guaranteed. Phone collect, 454-7170.

MEN'S ski boots, size 10½; also soccer, track, football, baseball shoes; iceskates, all sizes. Tel. 679-9656.

New four draw file cabinets, $29.95; also used file cabinets. Various size card cabinets. Used steel desk and posture chairs, $49.95. 24 draw 5x8 card cabinet, Full sus.
"THE OFFICE"
237 Main St.
Poughkeepsie 454-5291

ORGAN — '65 Magnavox transistor, 29 stops, $700; '65 Zenith B/W 23" TV, console, FE 8-9202 after 3 p.m.

PHOENICIA AUCTION BARN
& antiques — 688-5627
We buy & sell furniture

PLUMBING TOOLS
Reasonable
CH 6-6524

PLYWOOD — ¼" Ext. $2.90; ½" Ext. plyscord, $3.45; 8 ft. 2x4s, 64c; flooring, paneling, shiplap, aluminum roofing, radiators, etc. Lewis, West Hurley, FE 1-7866.

Refrigerator, upright piano, skis 6' 9" and bindings, boots, size 9 & skis 5' 9" & bindings. OR 9-9906.

Refrigerator, 11 cu. ft.; antique marble top buffet; wheel alignment machine. FE 8-2583 6-9 p.m.

Remodeling Your Kitchen?
SAVE TIME, MONEY, EFFORT WITH WARDS COMPLETELY INSTALLED KITCHENS . . . YOU CHOOSE THE EXACT STYLE YOU WANT AND LET US DO THE REST.
ONE CONTRACT PRICE
NO HIDDEN COSTS! NO MONEY DOWN . . . UP TO 3 YEARS TO PAY.
MONTGOMERY WARD
KINGSTON, N. Y. Dial FE 8-5020

SEASONED FIREWOOD
Prompt delivery
OR 9-2162

TELEVISIONS—used, table models
TEL RAD CO.
110 Henry St.

TVS—color; also 19", 21" & 23" black & white, exc. cond., priced for quick sale. FE 8-7540.

TV ZENITH COLOR — see at Krakowski residence, right side of Clay Rd., Port Ewen, ½ mile from 9-W.

USED BRICKS — clean and delivered. Very reasonable. 246-7717

USED FURNITURE
And Antiques, Bought, Sold. The Corner Shop, Rte. 28 at ent. to Skytop Motel. FE 1-2420.

Very Reasonable — refrig. lamps, chair, bicycle, marble table, TV. Very reasonable. FE 8-1992.

WHY GO to Florida to keep your feet warm? Kitchen carpet by "Viking" will do the same job. Kingston Linoleum & Carpet Co. Inc., 54 No. Front St., 331-1467.

ANTIQUES

Aardvarks to Zithers
TOP CASH FOR ANTIQUES
OF ALL KINDS
JACK WHISTANCE, FE 8-4397

BOATS & ACCESSORIES

EVINRUDE Sales and Service MFG fiberglass boats. Tee Nee boat trailers. Petit paint and fiberglass. Special buys on new and used boats.
LOU'S BOAT BASIN
Rte. 213, Eddyville FE 1-4670

*** SUPER SAVINGS ***
Boats, Engines, Trailers
TIME PAYMENTS AVAILABLE
Johnson, Starcraft, Grumman
Chrysler, Homelite, Gator
DEDRICK'S, next to UCCC
Stone Ridge, N. Y. 687-7107

Horse Equipment & Apparel

ENGLISH & WESTERN equipment. RHINEBECK TACK & LEATHER SHOP, Route 9, opp. Fair Ent., Rhinebeck TR 6-4287.

HURLEY SADDLE SHOP
Old Rte. 209 — FE 8-1525
English & Western Tack
Supplies & Gifts for Horsemen

LIVESTOCK

Fresh cow & calf, also 2 heifers, 1 bull, 7 mos. old. Pfeiffer, 331-4293.

4 yr. old Arabian Welch mare, red & white; also 6 mo. old filly, will board either or both. 246-5240 after 6 p. m.

Poultry

BANTAM CHICKENS
50¢ a pair
Call CH 6-8218

PETS

AKC registered German Shepherd, female, 1½ years old. Beautiful black and cream. Housebroken, $75. Fred Benecke, Huckleberry Brook, Margaretville, N. Y. 586-4632.

AKC Miniature Poodles, 2 beautiful white puppies left; male and female, 2 months. Shots almost completed. See our puppies and compare. Rochambeau Kennels, 246-6785.

AKC. REG. GERMAN SHEPHERD PUPPIES, 8 weeks old
338-4245

AKC reg. Siberian Husky pups. Champ. bkgrd., bred for good dispositions. Platte Clove Ken., days CH 6-2627, eve. 6211.

AKC Labrador Retrievers — outstanding litter, champion lineage, show, field potential. Home reared, ready Mar. 15. W. Balk, Box 318A, Delmar, N. Y. 12054. 518-439-4525.

BOARDING
Clean, Good Care
Stone Ridge. 687-4931

Boarding all size dogs, Clean, indr., outdr, runs, cen. h'ting, own. AKC lic. handlers w/20 yrs. exp. Wynfomeer Ken'ls., St. Ridge. 687-9611.

CHIHUAHUAS
AKC registered puppies. Stud service. Dial 338-7721.

Dachshunds, AKC. 2 standard 8 week black and tan females. Sired by Ch. Kleetal's Raven Wing. Excellent show prospects or delightful pets, $100. 338-8695.

GERMAN SHEPHERD Puppies, AKC registered, black & silver. CH 6-4714.

GERMAN SHEPHERD PUPPIES — white, 3 mo. old, good with children, $75, terms, avail. OV 7-7774

GERMAN SHEPHERD superb puppies, champion sired; mother is companion dog; 1 female, 1 male, black, silver & tan. 687-9140.

Great Dane Puppies—brindle beauties. The Homestead, Rhinecliff. TR 6-4223.

Nightwood Kennels, top quality, champion sired German Shepherd Puppies. Fully guaranteed. Stud service. 795-5445.

POODLES—standard & miniatures, most colors and ages. Also Cocker Spaniels. AKC champion bred, permanent shots, reasonably priced. Tokalon Kennels, Route #375, West Hurley. OR 9-6889.

POODLE PUPPIES—Silver, Champagne, Toys & Miniatures. Big Top Kennels on 9W Highway, Coxsackie, 518-731-6859.

PUPPIES AKC
German Shepherds, Poodles, Great Danes, St. Bernard, Beauties, The Homestead, Rhinecliff, TR 6-4223.

SACRIFICE—Pekingese puppies, 12 wks. old, with papers. Call FE 1-1812 after 4 p.m.

SCOTCH TERRIER PUPPIES — AKC REG., CHAMPION BRED, 914-647-5534.

Toy Fox Terrier pups, small. Others, good crosses, older dogs. Boston Terrier, spayed; cockers, terriers, beagle. Reasonable prices. A. Krom, Stony Hollow. FE 8-4333.

TOY FOX TERRIER — male, 7 weeks old. Stud service also available. 338-4129.

Wanted, good home for male Tiger Cat—altered, 1 year old. Phone 331-6864.

Used Machinery

FEBRUARY SALE—new & used industrial & agricultural equipment & tractors, 15% off. Davenport Implement Co., Rte. 213, High Falls. 687-2741.

Ingersoll Rand compressor — gyro-flow, 210 cfm, on Chevy truck. Price $3000. Phone 297-3672.

Intern. backhoe loader, very good condition. Intern. Angle Dozer, like new. TU 9-6391 2-8 p. m.

EMPLOYMENT

Help Wanted—Male & Female

COMPUTER PROGRAMMERS

OPPORTUNITIES WITH

NEW YORK STATE

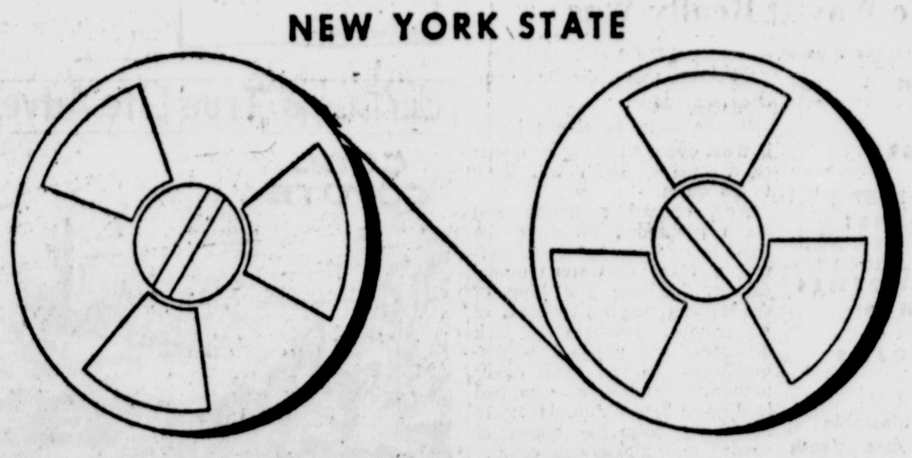

ONE YEAR OR MORE OF EXPERIENCE REQUIRED

CURRENT STARTING SALARIES $6,967, $10,895*

NEW YORK STATE OFFERS YOU:

- *The largest computer complex in New York*
- *Automatic salary increases*
- *Non-contributory retirement system*
- *Advancement opportunities*
- *Generous holiday, vacation, personal and sick leave benefits*

*Salary Increases Anticipated

FOR INFORMATION CALL: Bob Hallock — (518) GL7-5699
WRITE: NYS Dept. of Civil Service, R-537G, Albany, N.Y.12226

Please Do Not

Dear Abby

Home Buyer Needs Advice

By ABIGAIL VAN BUREN
(© 1968 by Chicago Tribune-N. Y. News Synd. Inc.)

DEAR ABBY: There is an elderly gentleman who lives on the same street where my married daughter lives. She knows him only by sight, and I understand that he's in very poor health and is rather an unfriendly person.

I won't go into details here, but I would like very much to buy his house after he passes away. I hear he plans to live there until he dies. I know that another party is also eyeing his house. How can I be sure I will be first in line to get it?

Should I go there, introduce myself, and make him an offer? I really want that house and I don't want to spoil my chances.

THINKING AHEAD

DEAR THINKING: The idea of approaching an elderly, ailing, "unfriendly" home owner with an offer to buy his home is for the birds. (The vultures.) Ask your lawyer, banker, or a real estate dealer to negotiate for you.

* * *

DEAR ABBY: The lady who signed herself "FLAT IN BACK" and wanted to know where she could find a foam rubber fanny is lucky. She has all her problems behind her.

Those forward-looking engineers in the foundation industry seem to have dedicated themselves to the proposition that "it's what's up front that counts."

Not so. A few years back, several manufacturers came out with a "falsie derriere." (One such item, appropriately named "FANCY THAT," is still on the market.)

I won't say that the demand for such an item hit bottom, but almost no one makes them anymore. So it would seem that these "bras" for the fanny were a bust.

Sincerely,
WILLIAM B. GLEESON,
(Powers, Knollwood, Hopkins, Minn.)

* * *

DEAR ABBY: Our cat is to have kittens. My wife and I disagree on whether our boy, age 4 years and 5 months, should witness this event.

We consider the child to be above average in intelligence and reasonably well-adjusted. He has already asked where babies come from. We would appreciate your opinion.

MR. AND MRS. M.

DEAR MR. AND MRS. M.: I see no reason why the boy should not witness this event. One picture is worth 10,000 words.

* * *

DEAR ABBY: My family and I were invited to the home of a friend we had known for many years.

On our last visit for dinner our hostess prepared a colorful (but highly inedible) buffet of Jewish dishes, none of which we had ever eaten in our home.

This included bagels, lox, smoked sturgeon, pickled herring, chopped liver, sliced tomatoes, creamed cottage cheese, jelloed tuna, sour cream, pickles and lotkes. Also kichel and strudel for dessert.

When I was invited to the buffet table I blurted out, "There is nothing here I can eat."

I have weak kidneys from a scarlet fever attack in my earlier years and I can't eat spicy foods.

Was my remark rude? Or should I have tried to make a meal out of sliced tomatoes and bagels? HUNGRY GUEST

DEAR GUEST: Your remark was rude. You should have eaten what you were able to, and said nothing.

* * *

Troubled? Write to Abby, Box 69700, Los Angeles Cal., 90069. For a personal reply, inclose a stamped, self-addressed envelope.

Hate to write letters? Send $1 to Abby, Box 69700, Los Angeles, Cal., 90069, for Abby's booklet, "How to Write Letters for All Occasions."

BARBS

By PHIL PASTORET

First in the office and last to go home—that can be a sign of an industrious, dedicated worker. It can also be a sign that everyone else might well lock their personal mail up before leaving.

* * *

It is true that a new broom sweeps clean — if the guy on the handle knows anything about sweeping.

* * *

The conceited fellow sees I to I with himself on everything.

* * *

We're not the least bit worried about traveling to Europe this coming summer; what bugs us is getting up the price of a weekend at the nearest resort.

Quick Quiz

Q — Can scientists predict earthquakes?

A — Seismologists generally agree that at present there is no means of reliably predicting an earthquake anywhere. More than a million occur every year.

Q — What tree has three distinct types of leaves.

A—The sassafras tree. All three different types of leaves may be found on the same sassafras tree, on the same twig, and even at the same time.

Q — Can any of the asteroids be seen with the naked eye?

A — The only one that ever becomes bright enough is Vesta, the third largest in size.

(Newspaper Enterprise Assn.)

Horoscope

By SYDNEY OMARR

It's In The Stars —

("The wise man controls his destiny . . . astrology points the way.")

FORECAST FOR SUNDAY, FEBRUARY 25, 1968

ARIES (March 21-April 19): Some friends may ask you to prove your intentions. Key is to draw line between graciousness and foolishness. See people, situations in realistic light. Wish can be fulfilled.

TAURUS (April 20-May 20): Fine for getting together with one who directs your professional activities. Gift or special form of appreciation is in order. Cooperate in special community project. Give and you receive.

GEMINI (May 21-June 20): Long journeys, visits are favored. Pleasure indicated through communication, including calls, messages. Give of yourself. Say what you mean —mean what you say. Then day glows for you.

CANCER (June 21-July 22): Your desire to solve mystery is heightened. Day to seek spiritual awareness. Find out who you are, where you're going. Means get in touch with yourself. Throw off pretense.

LEO (July 23-Aug. 22): Surprise in form of gift or expression of gratitude comes your way. Involved is mate, partner, close associate. Today you gain spiritually if aware. Express true feelings.

VIRGO (Aug. 23-Sept. 22): News of relative who embarks upon journey is spotlighted. Day features movement, possible confusion. Time to get thoughts organized. Interpret pattern of recent events, actions.

LIBRA (Sept. 23-Oct. 22): Favorable lunar aspect today coincides with chance for expression of love. Give and receive affection. Pleasure indicated through favorite subject, hobby. You can radiate joy.

SCORPIO (Oct. 23-Nov. 21): The pace you set is important. Should be steady, but allow enough time to be thorough. Emphasis on home, base of operations. Older individual demands attention.

SAGITTARIUS (Nov. 22-Dec. 21): Short trip connected with relatives indicated today. Messages, calls are also on the agenda. Agreement within family circle occurs. You are happier.

CAPRICORN (Dec. 22-Jan. 19): Money, what you possess and how to obtain goods emphasized. Find out what you need, what is merely desired. Heed words of spiritual adviser.

AQUARIUS (Jan. 20-Feb. 18): You may learn of extra chores, added responsibility. But rewards, satisfaction are also featured. Take special care with personal appearance. Could be very special time.

PISCES (Feb. 19-March 20): Attend lecture, special service —look within for answers. Day to heighten spiritual awareness. Individual from your past could make reappearance. Generally a favorable time.

IF TODAY IS YOUR BIRTHDAY you are perceptive, desire perfection and are attracted to science. Change of residence could be on horizon.

GENERAL TENDENCIES: News features the bringing of luxury items closer to reach of more persons.

(To find out more about yourself and astrology, order Sydney Omarr's 50-page booklet, The Truth About Astrology. Send 50 cents to Omarr Booklet, Kingston Freeman, Box 3240, Grand Central Station, New York, N. Y. 10017.)

Copr. T-M 1968, Gen. Fea. Corp.

FORECAST FOR MONDAY February 26, 1968

ARIES (March 21-April 19): Get down to business of communicating ideas, desires. Utilize your excellent contacts. Don't wait for others to make suggestions. Be a self-starter; accept responsibility.

TAURUS (April 20-May 20): Avoid tendency to be fixed in your ways. A little versatility today can go a long way. Special honor could come your way. Excellent for reward, asking for greater conpensation.

GEMINI (May 21-June 20): Favorable lunar aspect today coincides with journeys, communications, overall philosophy. You make decisions which affect long-range plans, policies. That news will arrive tonight.

CANCER (June 21-July 22): Your hunch pays off. Follow through. Share knowledge. Learn by teaching. One who asks for help ends by aiding you. Legacies, other people's money figure prominently.

LEO (July 23-Aug. 22): Emphasis on public relations—people want additional information concerning your activities. Be prepared. Exhibit sense of humor. Engage in social activity tonight.

VIRGO (Aug. 23-Sept. 22): Attend to chores at home, especially repairs. Check safety devices. Be alert getting in and out of tub. Accidents avoided if you are not careless. Show appreciation.

LIBRA (Sept. 23-Oct. 22): Communication from loved one proves significant. Be willing to make changes. Evening highlights romance, rediscovery of youthful excitement. Active, vital day is on tap.

SCORPIO (Oct. 23-Nov. 21): Talkative person dominates scene today. Your patience is tried—but if you are patient the result is beneficial. Realize this. Respond accordingly.

SAGITTARIUS (Nov. 22-Dec. 21): Accent on messages, ideas, urges and how you respond. Be versatile without scattering force. Be optimistic without fooling yourself. Test your own sense of fitness.

CAPRICORN (Dec. 22-Jan. 19): Sense of responsibility comes to fore. Money, power, authority are highlighted. In personal relations a decision is necessary. Could involve marriage, children, business.

AQUARIUS (Jan. 20-Feb. 18): Cycle high. Lunar position emphasizes independence, self-starting attitude. Be confident. State needs, views. Push forth to new starts in new directions. Break with past.

PISCES (Feb. 19-March 20): If you love a mystery, you get to solve one today. Best way is to take new tack. Obtain solid hint from AQUARIUS message. Don't be a prisoner of past methods. Modernize procedures.

IF TODAY IS YOUR BIRTHDAY you would make fine executive. Some think you are too serious. But the fact is that is that you are determined to carry through on promises. You are the type who makes dreams turn to realities. Go to it.

GENERAL TENDENCIES: New emphasis on outer space.

(To find out more about yourself and astrology, order Sydney Omarr's 50-page booklet, The Truth About Astrology. Send 50 cents to Omarr Booklet, The Kingston Daily Freeman, Box 3240, Grand Central Station, New York, N. Y. 10017.)

Local Radio Highlights

Saturday

WBAZ 1550 — Join the Weekend Winners on WBAZ Radio. Doc Roberts and Frank Jolly keep pace with greater Kingston every weekend. WBAZ, first on the right in Kingston.

WGHQ—AM 920 — 1 p. m. TOMORROW—An in-depth report of Hudson Valley, New York State and World News, plus Sports and Weather, on "Weekend News Round-up."

WGHQ—FM 94.3 — 4 p. m. TOMORROW—The World of Opera presents highlights from Wagner's "Tannhauser." Soloists are Rysanek, Windgassen and Waechter.

WKNY 1490 — Know what happens around the world every weekend with the greatest team in news reporting . . . CBS and WKNY First Person News, bringing you to where news happens 24 hours a day.

Fish Story

Answer to Previous Puzzle

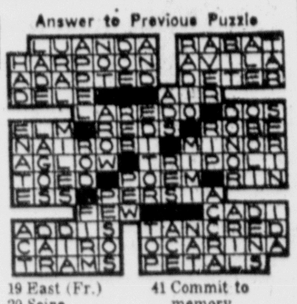

ACROSS
1 Herringlike fish
5 Soft-finned fish
8 Spiny-finned fish
12 Masculine nickname
13 Form of altazimuth
14 Bellow
15 Poker stake
16 Nothing
17 Feminine appellation
18 Unavoidable lot
21 European perch
23 Anglo-Saxon theow
26 Drone bee
27 Play host to
31 Son of Gad (Bib.)
33 Girl's name
35 Sea eagle
36 Makes mistakes
37 Roster
38 Abstract being
39 Flesh food
40 Summer (Fr.)
41 Wedge-shaped piece of wood
43 Possessive pronoun
44 Preposition
46 Icelandic saga
48 Red ——
52 Festival
55 Card game
56 First man
60 Mimicker
61 Cloth measure
62 Female equine
63 Scottist sheepfolds
64 Mine shaft hut
65 Prayer ending

DOWN
1 Health resort
2 Female fowl
3 Attorney (ab.)
4 Acts
5 Containers
6 Mortuary roll
7 Surrealistic artist
8 Implores
9 Charged atom
10 Midwestern state (ab.)
11 Epoch
19 East (Fr.)
20 Seine
21 Mackerellike fish
22 Ascended
24 Sea nymph
25 Printing mistakes
26 Take out
28 Stagger
29 River in Irish Free State
30 Handle
32 Devotees
34 Theological degree (ab.)
36 Printing measure
41 Commit to memory
42 Golfer's gadget
45 Russian rulers
47 Play
49 Fish sauce
50 Horseback game
51 Upright standard
52 Elongated fish
53 Zoo primate
54 Southern general
57 Barrier in a river
58 Exist
59 Males'

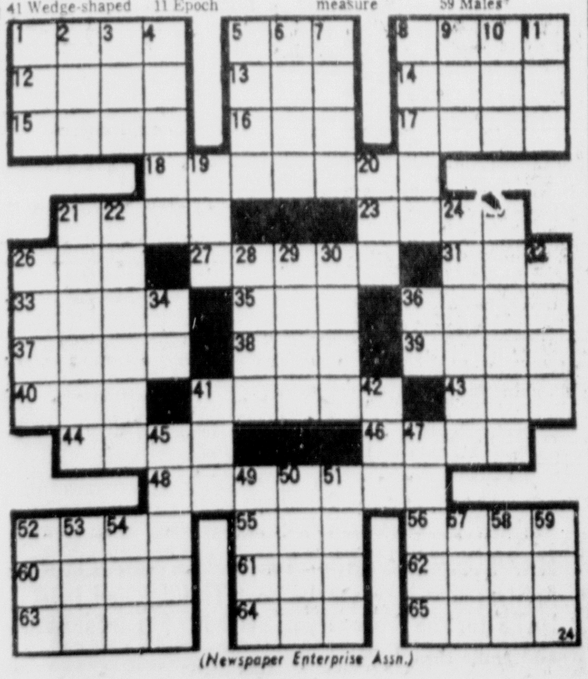

(Newspaper Enterprise Assn.)

Bridge

Here's the Way It Really Was

By Oswald and James Jacoby

NORTH 24
♠ J 5 4 3
♥ 8 6 3
♦ A J 8 7 5
♣ 5

WEST
♠ Q 10 2
♥ 7 5 4
♦ K Q 9
♣ 7 6 3 2

EAST
♠ 9 8 7
♥ 2
♦ 10 6 4 3
♣ Q J 10 8 4

SOUTH (D)
♠ A K 6
♥ A K Q J 10 9
♦ 2
♣ A K 9

Neither vulnerable

West	North	East	South
			2 ♥
Pass	3 ♦	Pass	3 ♥
Pass	4 ♥	Pass	4 N.T.
Pass	5 ♦	Pass	7 ♥
Pass	Pass	Pass	

Opening lead—♥ 5

The Gilbert and Sullivan song, "A Policeman's Lot Is Not a Happy One," might be applied to bridge columnists also... ..

If today's hand looks familiar to you, it should. It appeared Nov. 30 except that North had six diamonds and only three spades.

The hand as shown today is the one actually played but when we finished writing it up we decided that North's three diamond response with six high card points and a five card suit was a trifle silly and gave North one more diamond and one less spade.

In the hand as shown today if West opens the king or queen of diamonds, South will have to go down.

West opened a trump and South proceeded to make the hand by cashing two clubs, ruffing a club, drawing trumps, cashing his ace and king of spades and playing the rest of his trumps. He held the jack of spades and ace-jack of diamonds as the last three cards in dummy and West, who had to discard before dummy, could not hang onto the queen of spades and king-queen of diamonds.

Several hundred readers pointed out to us that the squeeze was beautiful but unnecessary.

In the hand as shown on Nov. 30 North only held three spades. South could discard one of those three spades on a high club and then ruff out his six of spades and nine of clubs.

These readers were very charitable. Most of them said that they liked our column and were pleased to see that we made mistakes just as they did.

We have tried to get personal replies to all of them. If we missed anyone we hope that he will accept this column as our apology.

(Newspaper Enterprise Assn.)

THE BORN LOSER — By ART SANSOM

BLONDIE — Registered U. S. Patent Office

PEANUTS — By Charles M. Schulz

NANCY — By Ernie Bushmiller

THE FLINTSTONES — *(Watch the Flintstones Every Weekday at 4 p. m. on Channel 6)* — Hanna-Barbera

EEK & MEEK — By HOWIE SCHNEIDER

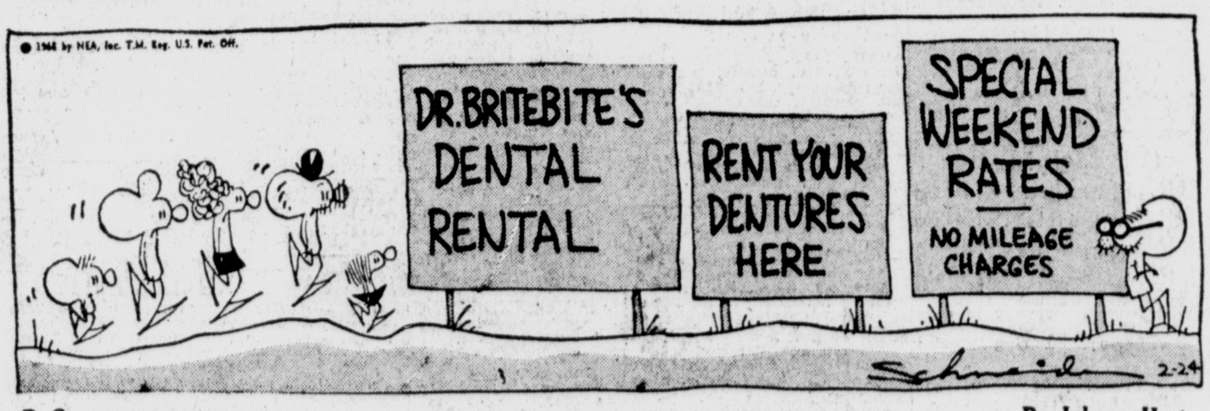

B. C. — By Johnny Hart

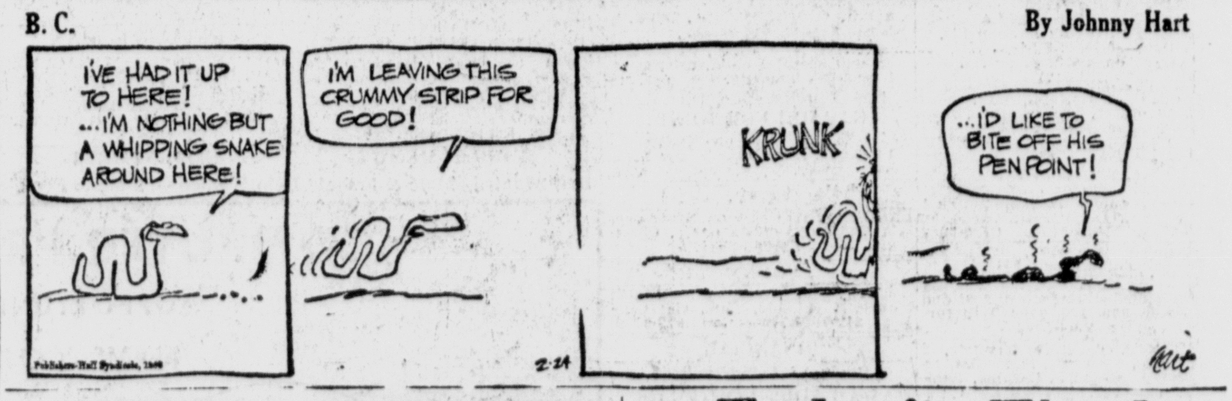

WALT DISNEY'S True Life Adventures

Today's Word

By ROBERT FYNE and ERNEST PETERSAK

palliate (PAL-ee-ate)
to lessen; to reduce

After he had severely burned his hand on the hot stove, the elderly man rubbed an ointment on his skin to palliate the pain.

The smooth-talking traveling salesman, a man who claimed he had certain tonics which could palliate all ailments, was demonstrating his product to an unsuspecting audience.

After his attractive fiancee had left him to marry the stock car driver, the young man, trying to palliate his loss, began to drink excessively.

Dear Abby

Home Buyer Needs Advice

By ABIGAIL VAN BUREN
(© 1968 by Chicago Tribune-N. Y. News Synd. Inc.)

DEAR ABBY: There is an elderly gentleman who lives on the same street where my married daughter lives. She knows him only by sight, and I understand that he's in very poor health and is rather an unfriendly person.

I won't go into details here, but I would like very much to buy his house after he passes away. I hear he plans to live there until he dies. I know that another party is also eyeing his house. How can I be sure I will be first in line to get it?

Should I go there, introduce myself, and make him an offer? I really want that house and I don't want to spoil my chances.

THINKING AHEAD

DEAR THINKING: The idea of approaching an elderly, ailing, "unfriendly" home owner with an offer to buy his home is for the birds. (The vultures.) Ask your lawyer, banker, or a real estate dealer to negotiate for you.

* * *

DEAR ABBY: The lady who signed herself "FLAT IN BACK" and wanted to know where she could find a foam rubber fanny is lucky. She has all her problems behind her.

Those forward-looking engineers in the foundation industry seem to have dedicated themselves to the proposition that "it's what's up front that counts."

Not so. A few years back, several manufacturers came out with a "falsie derriere." (One such item, appropriately named "FANCY THAT," is still on the market.)

I won't say that the demand for such an item hit bottom, but almost no one makes them anymore. So it would seem that these "bras" for the fanny were a bust.

Sincerely,
WILLIAM B. GLEESON,
(Powers, Knollwood, Hopkins, Minn.)

* * *

DEAR ABBY: Our cat is to have kittens. My wife and I disagree on whether our boy, age 4 years and 5 months, should witness this event.

We consider the child to be above average in intelligence and reasonably well-adjusted. He has already asked where babies come from. We would appreciate your opinion.

MR. AND MRS. M.

DEAR MR. AND MRS. M.: I see no reason why the boy should not witness this event. One picture is worth 10,000 words.

* * *

DEAR ABBY: My family and I were invited to the home of a friend we had known for many years.

On our last visit for dinner our hostess prepared a colorful (but highly inedible) buffet of Jewish dishes, none of which we had ever eaten in our home.

This included bagels, lox, smoked sturgeon, pickled herring, chopped liver, sliced tomatoes, creamed cottage cheese, jelloed tuna, sour cream, pickles and lotkes. Also kichel and strudel for dessert.

When I was invited to the buffet table I blurted out, "There is nothing here I can eat."

I have weak kidneys from a scarlet fever attack in my earlier years and I can't eat spicy foods.

Was my remark rude? Or should I have tried to make a meal out of sliced tomatoes and bagels? HUNGRY GUEST

DEAR GUEST: Your remark was rude. You should have eaten what you were able to, and said nothing.

* * *

Troubled? Write to Abby, Box 69700, Los Angeles Cal., 90069. For a personal reply, inclose a stamped, self-addressed envelope.

Hate to write letters? Send $1 to Abby, Box 69700, Los Angeles, Cal., 90069, for Abby's booklet, "How to Write Letters for All Occasions."

BARBS

By PHIL PASTORET

First in the office and last to go home—that can be a sign of an industrious, dedicated worker. It can also be a sign that everyone else might well lock their personal mail up before leaving.

* * *

It is true that a new broom sweeps clean — if the guy on the handle knows anything about sweeping.

* * *

The conceited fellow sees I to I with himself on everything.

* * *

We're not the least bit worried about traveling to Europe this coming summer; what bugs us is getting up the price of a weekend at the nearest resort.

Quick Quiz

Q — Can scientists predict earthquakes?

A — Seismologists generally agree that at present there is no means of reliably predicting an earthquake anywhere. More than a million occur every year.

Q — What tree has three distinct types of leaves.

A—The sassafras tree. All three different types of leaves may be found on the same sassafras tree, on the same twig, and even at the same time.

Q — Can any of the asteroids be seen with the naked eye?

A — The only one that ever becomes bright enough is Vesta, the third largest in size.

(Newspaper Enterprise Assn.)

Horoscope

By SYDNEY OMARR

It's In The Stars —

("The wise man controls his destiny . . . astrology points the way.")

FORECAST FOR SUNDAY, FEBRUARY 25, 1968

ARIES (March 21-April 19): Some friends may ask you to prove your intentions. Key is to draw line between graciousness and foolishness. See people, situations in realistic light. Wish can be fulfilled.

TAURUS (April 20-May 20): Fine for getting together with one who directs your professional activities. Gift or special form of appreciation is in order. Cooperate in special community project. Give and you receive.

GEMINI (May 21-June 20): Long journeys, visits are favored. Pleasure indicated through communication, including calls, messages. Give of yourself. Say what you mean —mean what you say. Then day glows for you.

CANCER (June 21-July 22): Your desire to solve mystery is heightened. Day to seek spiritual awareness. Find out who you are, where you're going. Means get in touch with yourself. Throw off pretense.

LEO (July 23-Aug. 22): Surprise in form of gift or expression of gratitude comes your way. Involved is mate, partner, close associate. Today you gain spiritually if aware. Express true feelings.

VIRGO (Aug. 23-Sept. 22): News of relative who embarks upon journey is spotlighted. Day features movement, possible confusion. Time to get thoughts organized. Interpret pattern of recent events, actions.

LIBRA (Sept. 23-Oct. 22): Favorable lunar aspect today coincides with chance for expression of love. Give and receive affection. Pleasure indicated through favorite subject, hobby. You can radiate joy.

SCORPIO (Oct. 23-Nov. 21): The pace you set is important. Should be steady, but allow enough time to be thorough. Emphasis on home, base of operations. Older individual demands attention.

SAGITTARIUS (Nov. 22-Dec. 21): Short trip connected with relatives indicated today. Messages, calls are also on the agenda. Agreement within family circle occurs. You are happier.

CAPRICORN (Dec. 22-Jan. 19): Money, what you possess and how to obtain goods emphasized. Find out what you need, what is merely desired. Heed words of spiritual adviser.

AQUARIUS (Jan. 20-Feb. 18): You may learn of extra chores, added responsibility. But rewards, satisfaction are also featured. Take special care with personal appearance. Could be very special time.

PISCES (Feb. 19-March 20): Attend lecture, special service —look within for answers. Day to heighten spiritual awareness. Individual from your past could make reappearance. Generally a favorable time.

IF TODAY IS YOUR BIRTHDAY you are perceptive, desire perfection and are attracted to science. Change of residence could be on horizon.

GENERAL TENDENCIES: News features the bringing of luxury items closer to reach of more persons.

(To find out more about yourself and astrology, order Sydney Omarr's 50-page booklet, The Truth About Astrology. Send 50 cents to Omarr Booklet, Kingston Freeman, Box 3240, Grand Central Station, New York, N. Y. 10017.)
Copr. T-M 1968, Gen. Fea. Corp.

FORECAST FOR MONDAY February 26, 1968

ARIES (March 21-April 19): Get down to business of communicating ideas, desires. Utilize your excellent contacts. Don't wait for others to make suggestions. Be a self-starter; accept responsibility.

TAURUS (April 20-May 20): Avoid tendency to be fixed in your ways. A little versatility today can go a long way. Special honor could come your way. Excellent for reward, asking for greater compensation.

GEMINI (May 21-June 20): Favorable lunar aspect today coincides with journeys, communications, overall philosophy. You make decisions which affect long-range plans, policies. That news will arrive tonight.

CANCER (June 21-July 22): Your hunch pays off. Follow through. Share knowledge. Learn by teaching. One who asks for help ends by aiding you. Legacies, other people's money figure prominently.

LEO (July 23-Aug. 22): Emphasis on public relations—people want additional information concerning your activities. Be prepared. Exhibit sense of humor. Engage in social activity tonight.

VIRGO (Aug. 23-Sept. 22): Attend to chores at home, especially repairs. Check safety devices. Be alert getting in and out of tub. Accidents avoided if you are not careless. Show appreciation.

LIBRA (Sept. 23-Oct. 22): Communication from loved one proves significant. Be willing to make changes. Evening highlights romance, rediscovery of youthful excitement. Active, vital day is on tap.

SCORPIO (Oct. 23-Nov. 21): Talkative person dominates scene today. Your patience is tried—but if you are patient the result is beneficial. Realize this. Respond accordingly.

SAGITTARIUS (Nov. 22-Dec. 21): Accent on messages, ideas, urges and how you respond. Be versatile without scattering force. Be optimistic without fooling yourself. Test your own sense of fitness.

CAPRICORN (Dec. 22-Jan. 19): Sense of responsibility comes to fore. Money, power, authority are highlighted. In personal relations a decision is necessary. Could involve marriage, children, business.

AQUARIUS (Jan. 20-Feb. 18): Cycle high. Lunar position emphasizes independence, self-starting attitude. Be confident. State needs, views. Push forth to new starts in new directions. Break with past.

PISCES (Feb. 19-March 20): If you love a mystery, you get to solve one today. Best way is to take new tack. Obtain solid hint from AQUARIUS message. Don't be a prisoner of past methods. Modernize procedures.

IF TODAY IS YOUR BIRTHDAY you would make fine executive. Some think you are too serious. But the fact is that is that you are determined to carry through on promises. You are the type who makes dreams turn to realities. Go to it.

GENERAL TENDENCIES: New emphasis on outer space.

(To find out more about yourself and astrology, order Sydney Omarr's 50-page booklet, The Truth About Astrology. Send 50 cents to Omarr Booklet, The Kingston Daily Freeman, Box 3240, Grand Central Station, New York, N. Y. 10017.)

Local Radio Highlights

Saturday

WBAZ 1550 — Join the Weekend Winners on WBAZ Radio. Doc Roberts and Frank Jolly keep pace with greater Kingston every weekend. WBAZ, first on the right in Kingston.

WGHQ—AM 920 — 1 p. m. TOMORROW—An in-depth report of Hudson Valley, New York State and World News, plus Sports and Weather, on "Weekend News Round-up."

WGHQ—FM 94.3 — 4 p. m. TOMORROW—The World of Opera presents highlights from Wagner's "Tannhauser." Soloists are Rysanek, Windgassen and Waechter.

WKNY 1490 — Know what happens around the world every weekend with the greatest team in news reporting . . . CBS and WKNY First Person News, bringing you to where news happens 24 hours a day.

Fish Story

Answer to Previous Puzzle

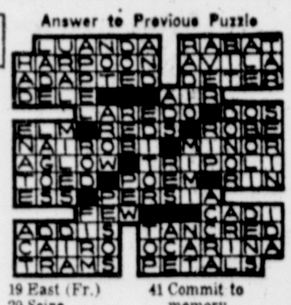

ACROSS
1 Herringlike fish
5 Soft-finned fish
8 Spiny-finned fish
12 Masculine nickname
13 Form of altazimuth
14 Bellow
15 Poker stake
16 Nothing
17 Feminine appellation
18 Unavoidable lot
21 European perch
23 Anglo-Saxon theow
26 Drone bee
27 Play host to
31 Son of Gad (Bib.)
33 Girl's name
35 Sea eagle
36 Makes mistakes
37 Roster
38 Abstract being
39 Flesh food
40 Summer (Fr.)
41 Wedge-shaped piece of wood
43 Possessive pronoun
44 Preposition
46 Icelandic saga
48 Red ——
52 Festival
55 Card game
56 First man
60 Mimicker
61 Cloth measure
62 Female equine
63 Scottist sheepfolds
64 Mine shaft hut
65 Prayer ending

DOWN
1 Health resort
2 Female fowl
3 Attorney (ab.)
4 Acts
5 Containers
6 Mortuary roll
7 Surrealistic artist
8 Implores
9 Charged atom
10 Midwestern state (ab.)
11 Epoch
19 East (Fr.)
20 Seine
21 Mackerellike fish
22 Ascended
24 Sea nymph
25 Printing mistakes
26 Take out
28 Stagger
29 River in Irish Free State
30 Handle
32 Devotees
34 Theological degree (ab.)
36 Printing measure
41 Commit to memory
42 Golfer's gadget
45 Russian rulers
47 Play
49 Fish sauce
50 Horseback game
51 Upright standard
52 Elongated fish
53 Zoo primate
54 Southern general
57 Barrier in a river
58 Exist
59 Males'

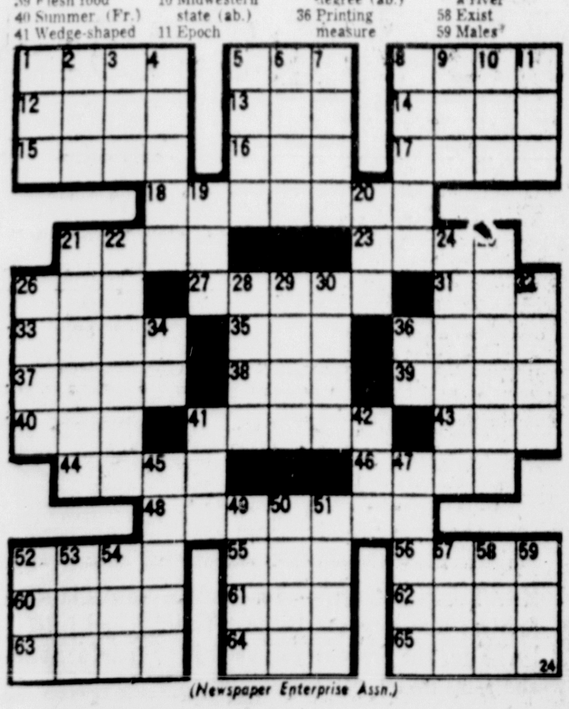

(Newspaper Enterprise Assn.)

Bridge

Here's the Way It Really Was

By Oswald and James Jacoby

NORTH 24
♠ J 5 4 3
♥ 8 6 3
♦ A J 8 7 5
♣ 5

WEST
♠ Q 10 2
♥ 7 5 4
♦ K Q 9
♣ 7 6 3 2

EAST
♠ 9 8 7
♥ 2
♦ 10 6 4 3
♣ Q J 10 8 4

SOUTH (D)
♠ A K 6
♥ A K Q J 10 9
♦ 2
♣ A K 9

Neither vulnerable

West	North	East	South
			2 ♥
Pass	3 ♦	Pass	3 ♥
Pass	4 ♥	Pass	4 N.T.
Pass	5 ♦	Pass	7 ♥
Pass	Pass	Pass	

Opening lead—♥ 5

The Gilbert and Sullivan song, "A Policeman's Lot Is Not a Happy One," might be applied to bridge columnists also... ..

If today's hand looks familiar to you, it should. It appeared Nov. 30 except that North had six diamonds and only three spades.

The hand as shown today is the one actually played but when we finished writing it up we decided that North's three diamond response with six high card points and a five card suit was a trifle silly and gave North one more diamond and one less spade.

In the hand as shown today if West opens the king or queen of diamonds, South will have to go down.

West opened a trump and South proceeded to make the hand by cashing two clubs, ruffing a club, drawing trumps, cashing his ace and king of spades and playing the rest of his trumps. He held the jack of spades and ace-jack of diamonds as the last three cards in dummy and West, who had to discard before dummy, could not hang onto the queen of spades and king-queen of diamonds.

Several hundred readers pointed out to us that the squeeze was beautiful but unnecessary.

In the hand as shown on Nov. 30 North only held three spades. South could discard one of those three spades on a high club and then ruff out his six of spades and nine of clubs.

These readers were very charitable. Most of them said that they liked our column and were pleased to see that we made mistakes just as they did.

We have tried to get personal replies to all of them. If we missed anyone we hope that he will accept this column as our apology.

(Newspaper Enterprise Assn.)

THE BORN LOSER — By ART SANSOM

BLONDIE — Registered U. S. Patent Office

PEANUTS — By Charles M. Schulz

NANCY — By Ernie Bushmiller

THE FLINTSTONES *(Watch the Flintstones Every Weekday at 4 p. m. on Channel 6)* — Hanna-Barbera

EEK & MEEK — By HOWIE SCHNEIDER

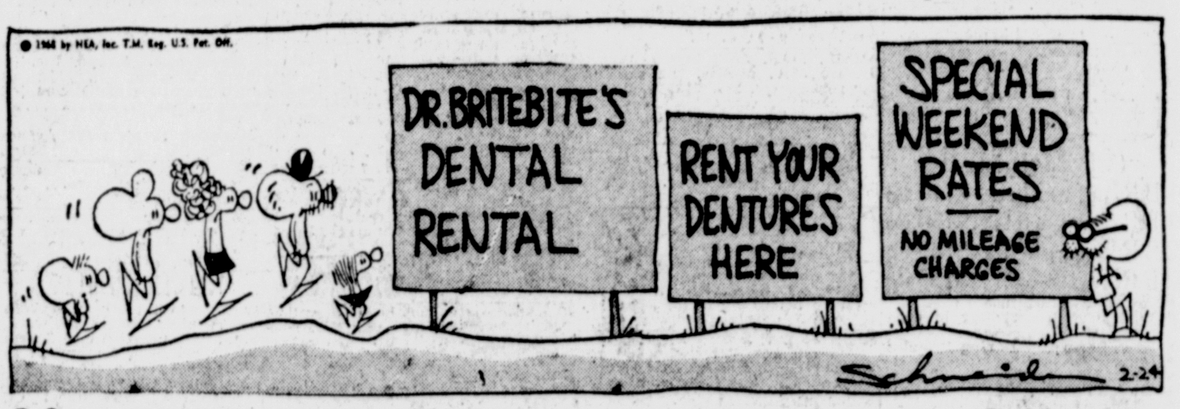

B. C. — By Johnny Hart

WALT DISNEY'S True Life Adventures

Today's Word

By ROBERT FYNE and ERNEST PETERSAK

palliate (PAL-ee-ate)
to lessen; to reduce

After he had severely burned his hand on the hot stove, the elderly man rubbed an ointment on his skin to palliate the pain.

The smooth-talking traveling salesman, a man who claimed he had certain tonics which could palliate all ailments, was demonstrating his product to an unsuspecting audience.

After his attractive fiancee had left him to marry the stock car driver, the young man, trying to palliate his loss, began to drink excessively.

OUR BOARDING HOUSE with MAJOR HOOPLE

OUT OUR WAY By J. R. WILLIAMS

DONALD DUCK By WALT DISNEY

CAPTAIN EASY

HENRY By CARL ANDERSON

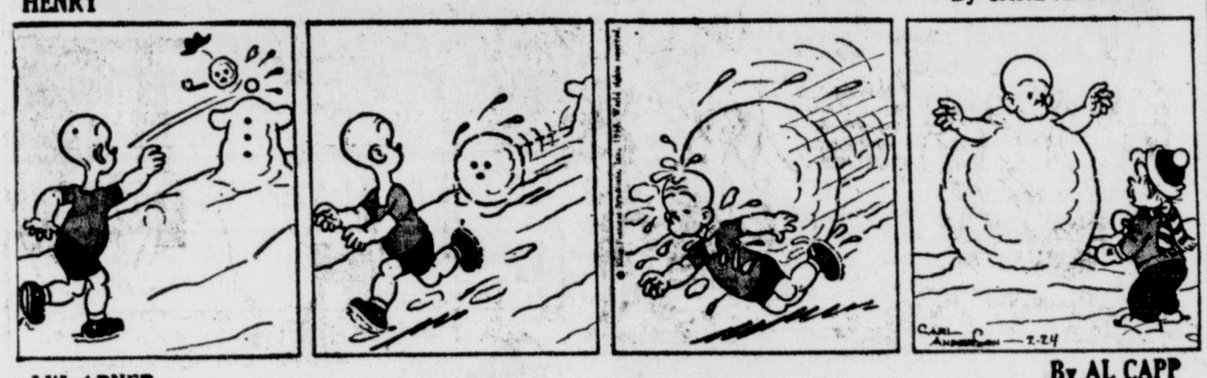

LI'L ABNER By AL CAPP

BUGS BUNNY By LESLIE TURNER

ALLEY OOP By V. T. HAMLIN

THE WILLETS By WALT WETTERBERG

★★ DAILY TV LISTINGS ★★

Saturday Afternoon

4:00 (2) CBS Golf Classic
(4) Outdoorsman—Hunting (C)
(10) Twilight Zone
(11) Adventures of the Seaspray (C)
(17) TBA
4:30 (4) Showcase—Drama
(5) Mr. Roberts (C)
(6) TBA
(10) (11) Race of the Week—Hieliah Turf Cup (C)
5:00 (2) The Early Show "Father's Little Dividend"
(4) Shell's Wonderful World of Golf (C)
(5) My Mother the Car (C)
(6) Tomorrow's World
(7) (13) ABC's Wide World of Sports (C)
(10) The Big Movie "Day of the Outlaw"
(11) Romar of the Jungle
(17) The Standwells
5:30 (5) McHale's Navy
(11) Speed Racer (C)
(17) Tales of Poindexter
5:45 (17) Just Imagine
(5) Thunderbirds
(6) Capital News Conference (C)
(11) Superman (C)
(17) Children's Fair
6:30 (2) WCBS-TV News Evening Report (C)
(4) (6) The Frank McGee Saturday Report (C)
(10) Family Affair (C)
(11) The Peter Martin Show (C)
(13) Capital Bowling
(17) Discovery
7:00 (2) CBS Evening News
(4) New York Illustrated
(5) Combat!
(6) Flipper (C)
(10) Andy Griffith
(17) Koltanowski on Chess
7:30 (2) (10) The Jackie Gleason Show (C)
(4) (6) The Saint (C)
(7) (13) "Pursuit of Excellence: The Vienna Choir Boys"
(11) Gidget
(17) Make Room For Living
8:00 (5) Movie Greats "Jezebel" Bette Davis
(11) Stump the Stars
(17) The Villanova University Jazz Festival
8:30 (2) (10) My Three Sons
(4) (6) Get Smart (C)
(7) (13) The Lawrence Welk Show
(11) College Basketball—Columbia University vs. Yale
9:00 (2) (10) Hogan's Heroes
(4) (6) Saturday Night at the Movies, "Strange Bed Fellows" Rock Hudson, Gina Lollobrigida (C)
9:30 (2) (10) Petticoat Junction (C)
(7) (13) Hollywood Palace (C)
10:00 (2) (10) Mannix (C)
(5) 10 O'Clock News
(11) Chiller Theatre "Pharaoh's Curse"
10:30 (5) Alfred Hitchcock
(13) Cinema Showcase "Horror of Dracula"
11:00 (2) WCBS-TV News
(4) NBC News (C)
(5) The Alan Burke Show (C)
(6) News Final (C)
(7) ABC Weekend News
(10) Nightbeat with Bruce Williams and Bill Rowan (C)
11:10 (6) Weather (C)
11:15 (6) Festival '68 "Fellini's 8½"
11:20 (10) Movie of the Week "Town Without Pity"
11:30 (2) Award Theatre "All the Fine Young Cannibals"
(4) The Saturday Night Tonight Show

Sunday Morning

6:50 (7) News
6:55 (2) Give Us This Day
7:00 (2) Tom & Jerry (C)
(6) Light Time
(7) Christopher Program (C)
7:15 (4) Modern Farmer
(6) Sacred Heart
7:30 (2) Underdog (C)
(5) Augie Dogie (C)
(6) Faith for Today (C)
(10) News, Weather and Farm Report
7:45 (10) The Living World
8:00 (2) Around the Corner
(5) Wonderama with Bob McAllister (C)
(6) The Christophers
(7) Faith for Today
(10) Council of Churches
(13) Annie Oakley
8:15 (4) Library Lions, Education
(11) Davey and Goliath (C)
8:30 (6) This Is The Life (C)
(10) Table of the Lord
(11) The Evangel Hour
(13) Ranger Rider
8:45 (4) TV Church School
9:00 (4) Jewish Fourth R
(6) Frontiers of Faith (C)
(7) Brother Buzz (C)
(11) Let's Have Fun (C)
(13) Sea Spray (C)
9:30 (2) At the Root-Religious series (C)
(4) Protestant Heritage
(6) Headlines in Religion
(7) (13) Milton the Monster (C)
(10) Town and Country with Lillian Teta
9:45 (6) Report From Washington
(10) The Bible Today
10:00 (2) The Way To Go (C)
(4) Youth Forum
(6) Lisa's Lighthouse
(7) (13) Linus the Lionhearted (C)
(10) Tom and Jerry
10:30 (2) Look Up and Live
(4) Man in Office (C)
(7) (13) Bugs Bunny (C)
(10) Underdog
11:00 (2) Camera Three (C)
(4) Searchlight
(7) (13) Bullwinkle (C)
(10) CBS Children's Film Festival (C)
11:30 (2) Public Hearing (C)
(4) Direct Line
(5) The Flintstones (C)
(6) The Rifleman
(7) (13) Discovery '68 (C)
(11) Zorro
11:55 (6) Ski with Stein

Sunday Afternoon

12:00 (2) Newsmakers (C)
(4) Speaking Freely (C)
(5) Eastside Comedy
(6) TV Tournament Time
(10) Passport to Adventure Special (C)
(11) Vacationland (C)
(13) Sunday Movie Special, "The Adventures of Hajii Baba" John Derek (C)
12:25 (2) WCBS-TV News Mid-Day Report (C)
12:30 (2) Face the Nation (C)
(11) Code 3
12:55 (4) News (C)
1:00 (2) Picture For a Sunday Afternoon, "Son of Ali Baba" Tony Curtis (C)
(4) Meet the Press (C)
(5) Five-Star Movie "Souls at Sea" Gary Cooper
(6) Sunday Matinee, "Lafayette Escadrille" Tab Hunter
(7) Directions (C)
(10) The CBS Golf Classic (C)
(11) Mike Hammer
1:30 (4) Frontiers of Faith (C)
(7) Issues and Answers (C)
(11) M Squad
(13) Great Moments In Music (C)
1:45 (13) Changing Times
2:00 (4) Research Project (C)
(7) (13) NBA Basketball—Philadelphia 76ers vs. St. Louis Hawks (C)
(10) National Hockey League—Toronto Maple Leafs vs. New York Rangers (C)
(11) Naked City
2:30 (4) Flying Fisherman
(2) Picture For a Sunday Afternoon, "To Hell and Back" Audie Murphy (C)
(6) Meet the Press (C)
(11) The Amazing Dunninger (C)
3:00 (4) NBC Experiment In Television, "The Hamster of Happiness"—Two character drama
(5) Metromedia Movie, "The General Died At Dawn" Gary Cooper
(6) Shell's Wonderful World of Golf (C)
(11) The Greatest Show on Earth (C)
4:00 (4) (6) Big Three Golf (C)
(7) (13) The American Sportsman (C)
(11) Hunter
(17) Headlines In Religion
4:15 (17) Report From Washington
4:30 (2) CBS Children's Film Festival (C)
(10) The Outdoorsman
(17) Book Beat
5:00 (4) Animal Secrets (C)
(5) Sunday Playhouse, "So Proudly We Hail" Claudette Colbert
(6) I Remember Illinois (C)
(7) TBA
(10) The 21st Century
(11) Dr. Kildare
(13) Sunday Night Movie, "Hot Rods To Hell" Dana Andrews
(17) NET Journal
5:30 (2) (10) Ted Mack and the Original Amateur Hour (C)
(4) The Frank McGee Sunday Report (C)
6:00 (2) The 21st Century
(4) (6) G-E College Bowl (C)
(10) The Carol Burnett Show (C)
(11) Perry Mason
6:30 (2) Eye on New York
(4) Flipper (C)
(6) Sunday Night Report (C)
(17) World Press in Review
6:45 (6) Parade of Fashions
6:55 (2) WCBS-TV News Sunday Report (C)
7:00 (2) (10) Lassie (C)
(4) (6) Mutual of Omaha's Wild Kingdom (C)
(5) Operation Show Business (C)
(7) (13) Voyage to the Bottom of the Sea
(11) 12 O'Clock High
7:30 (2) (10) Gentle Ben
(4) (6) Walt Disney's Wonderful World of Color (C)
(17) The Busy Knitter
8:00 (2) (10) The Ed Sullivan Show starring Ed Sullivan as host with Ray Bloch and his orchestra.
(5) The Joe Pyne Show (C)
(7) (13) The FBI (C)
(11) Profiles in Courage
(17) The Standwells
8:30 (4) (6) The Mothers-In-Law (C)
(17) Public Broadcast Laboratory
9:00 (2) (10) The Smothers Brothers Comedy Hour (C)
(4) (6) Bonanza (C)
(7) (13) Sunday Night Movie, "Flame Over India" Lauren Bacall (C)
(11) Sunday Night Movie, "Lillian Russell" Alice Faye
10:00 (2) (10) Mission Impossible (C)
(4) (6) The High Chaparral (C)
(5) 10 O'Clock News with George Scharmen (C)
10:30 (5) With Mayor Lindsey
(11) The Strange World of the Computer
(17) What's Happening Mr. Silver
11:00 (2) CBS Sunday News with Harry Reasoner (C)
(4) News, Bill Ryan
(5) The David Suskind Show (C)
(6) News Final
11:00 (10) Nightbeat with Bill Rowan and Herb Starr (C)
(11) Word of Life (C)
11:10 (6) Weather with Louise
11:15 (2) WCBS-TV News
(6) Ski with Stein (C)
11:20 (6) Festival '68, "The Day the Earth Caught Fire" Janet Munio
(10) The Late Show, "Tea House of the August Moon" Marlon Brando (C)
11:30 (2) The Late Show, "Man Afraid" George Nader
(4) The Sunday Night Tonight Show starring Johnny Carson (C)
(7) ABC Weekend News (C)
(11) Encounter
(13) Sunday Night Report (C)
11:50 (13) The Weather Outlook (C)
11:55 (13) Cinema Showcase, "Seven Thieves" Edward G. Robinson
1:00 (5) Homestead Paintings (C)
1:15 (5) News Headlines
1:35 (13) ABC Weekend News (C)

Dean Gysel

Star Trek: All Systems Go

Chicago Daily News Service

Star Trek, the science fiction series that has attracted a very vocal audience, has been renewed for next season on NBC.

A network spokesman said the series will be moved from its present 7:30 p. m. Friday period to another night and probably at an earlier hour.

However, it looks now is if I Spy, the 4-year-old adventure series with Bill Cosby and Robert Culp, will be canceled.

Like the Man From Uncle, which already has been axed, network executives feel I Spy has that faded look.

The three networks are now showing tentative schedules for the 1968-69 season to advertising agencies and the final slates should be firm within two weeks.

NBC, which has slated a seventh night of movies on Monday night, is expected to cancel the Danny Thomas Hour and Run for Your Life. The Monkees, Tarzan and I Dream of Jeannie are in a doubtful category.

The entire CBS schedule has been disclosed by advertising agency sources in New York.

By omission, it appeared that Good Morning World, Lost In Space, He & She and Cimarron Strip have been dumped.

The Jonathan Winters Show, which began Dec. 27, has been doing only fair in the latest ratings and is iffy.

New Programs shown on the tentative CBS slate are: Doris Day Show, with Miss Day playing a widow with two children who returns from a big city to the small town of her birth; The Good Guys, starring Bob Denver as a cab driver and Herbert Edelman, who runs a diner; Lancer, an 1870s western about two half-brothers, one brought up in the west and the other raised in the east.

Also: Blondie, a comedy based on the comic strip, with Will Hutchins and Pat Hardy; Hawaii 50, a lawman series centered in Hawaii with Jack Lord and Lew Ayres, and Mayberry R.F.D., with Ken Berry, an extension of the Andy Griffith Show. Griffith is retiring from TV but will make guest appearances on Mayberry.

ABC appears ready to slice Voyage to the Bottom of the Sea; Off to See the Wizard, Rat Patrol, The Invaders and Cowboy in Africa. Batman already is dead. Felony Squad and Second Hundred Years are iffy.

The Avengers apparently has a good chance to be renewed. Ordinarily I would make more fuss about this prospect, but I don't want to alarm the networks.

Office Cat

By Junius Trade Mark Reg.

Little Jimmie's mother had a streak of white hair that she had always concealed among the rest of her dark hair. When light streaks came in style she decided to let it show.

The first time she did her son looked up at her admiringly, and said,

Little Jimmie — Gee, mom, you sure look just like a sky.

* * *

An old lady in church was seen to bow whenever the name of Satan was mentioned. One day the minister met her and asked her the reason.

Mrs. Bell — Well, politeness costs nothing, and you never can tell.

* * *

Leslie Howard insists that it once happened in a London theater where he was getting experience in repertory. The company put on different shows every night and sometimes two different shows a day. This was most confusing to the cast.

One afternoon Howard forgot his lines and rushed backstage to the company director.

Leslie Howard—Quick, what's my line?

Mr. Hill the director)—Quick, what's the play?

* * *

The man still wears the pants in the typical family—if you don't believe it, look under his apron.

After a day's shopping, the young wife entered the living room and proudly displayed a pair of textured stockings on her legs.

Jane (asked her husband)—What do you think?

Robert—Well, if it doesn't go away in a few days, we'll call a doctor.

* * *

If every fork-full was wisdom instead of food, there would be less fatheads.

TV Movie High-Lites

Saturday

5:00 P.M. (2) "FATHER'S LITTLE DIVIDEND" (comedy) Elizabeth Taylor—Stanley Banks is happy about his daughter's marriage, but he doesn't welcome the prospect of becoming a grandfather.

5:00 P.M. (10) "DAY OF THE OUTLAW" Robert Ryan—Outlaws take over a western community and terrorize the townspeople.

6:00 P.M. (9) "THE RAVEN" (melodrama) Boris Karloff — A half-mad doctor makes his patients victms of his mania.

7:30 P.M. (9) "SHERLOCK HOLMES IN WASHINGTON" (mystery) Basil Rathbone — Holmes solves the disappearance of a stolen document and a Secret Service agent.

8:00 P.M. (5) "JEZEBEL" (drama) Bette Davis—A heartless flirt causes two men, who love her, to fight a duel in which one of them is killed.

9:00 P.M. (4) "STRANGE BEDFELLOWS" (color-comedy) Rock Hudson—In order to qualify for the presidency of his firm's international branch, a young executive attempts a reconciliation with his wife.

10:00 P.M. (11) "PHARAOH'S CURSE" (melodrama) Mark Dana—An archaeological expedition in Egypt encounters a monster from a thousand years ago.

11:00 P.M. (9) "RIGHT CROSS" (drama) June Allyson—A story of a fighter who is afraid his girl won't love him when his boxing days are over.

11:20 A.M. (10) "TOWN WITHOUT PITY" (drama) Kirk Douglas—An army major in Germany is assigned to defend a quartet of G.I.'s.

11:30 P.M. (2) "ALL THE FINE YOUNG CANNIBALS" (color-drama) Natalie Wood — A backwoods Texan girl leaves her boy friend to marry a rich Texan's son.

11:30 P.M. (7) "THE VICTORS" (drama) George Peppard

1:00 A.M. (4) "THE WOLF MAN" (melodrama) Claude Rains — A night monster on the loose terrorizes an English countryside.

1:45 A.M. (2) "STATE SECRET" (drama) Douglas Fairbanks Jr. — Noted surgeon tracked down in police state.

2:40 A.M. (7) "ZORRO RIDES AGAIN" (adventure) John Carroll

3:30 A.M. (2) "THE GOLDEN HORDE" (color-adventure) Ann Blyth — English crusaders battle the hordes of Genghis Kahn in the 13th Century.

OUR BOARDING HOUSE with MAJOR HOOPLE

OUT OUR WAY By J. R. WILLIAMS

DONALD DUCK By WALT DISNEY

CAPTAIN EASY

HENRY By CARL ANDERSON

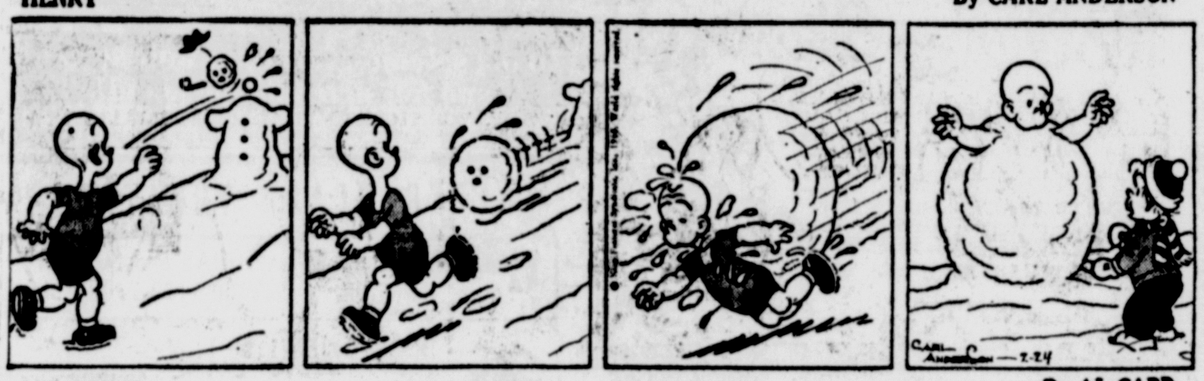

LI'L ABNER By AL CAPP

BUGS BUNNY By LESLIE TURNER

ALLEY OOP By V. T. HAMLIN

THE WILLETS By WALT WETTERBERG

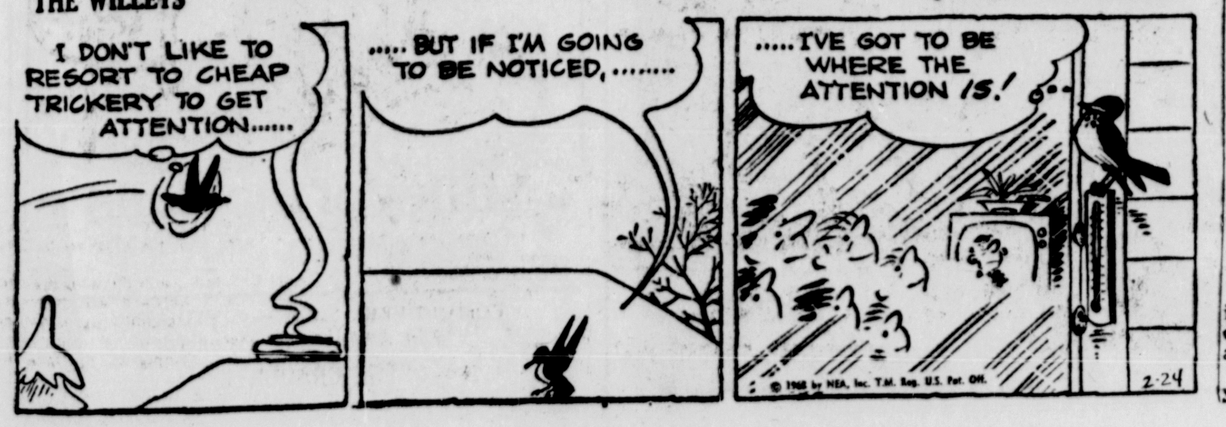

★★DAILY TV LISTINGS★★

Saturday Afternoon

4:00 (2) CBS Golf Classic
(4) Outdoorsman—Hunting (C)
(10) Twilight Zone
(11) Adventures of the Seaspray (C)
(17) TBA
4:30 (4) Showcase—Drama
(5) Mr. Roberts (C)
(6) TBA
(10) (11) Race of the Week—Hieliah Turf Cup (C)
5:00 (2) The Early Show "Father's Little Dividend"
(4) Shell's Wonderful World of Golf (C)
(5) My Mother the Car (C)
(6) Tomorrow's World
(7) (13) ABC's Wide World of Sports (C)
(10) The Big Movie "Day of the Outlaw"
(11) Romar of the Jungle
(17) The Standwells
5:30 (5) McHale's Navy
(11) Speed Racer (C)
(17) Tales of Poindexter
5:45 (17) Just Imagine
(5) Thunderbirds
(6) Capital News Conference (C)
(11) Superman (C)
(17) Children's Fair
6:30 (2) WCBS-TV News Evening Report (C)
(4) (6) The Frank McGee Saturday Report (C)
(10) Family Affair (C)
(11) The Peter Martin Show (C)
(13) Capital Bowling
(17) Discovery
7:00 (2) CBS Evening News
(4) New York Illustrated
(5) Combat!
(6) Flipper (C)
(10) Andy Griffith
(17) Koltanowski on Chess
7:30 (2) (10) The Jackie Gleason Show (C)
(4) (6) The Saint (C)
(7) (13) "Pursuit of Excellence: The Vienna Choir Boys"
(11) Gidget
(17) Make Room For Living
8:00 (5) Movie Greats "Jezebel" Bette Davis
(11) Stump the Stars
(17) The Villanova University Jazz Festival
8:30 (2) (10) My Three Sons
(4) (6) Get Smart (C)
(7) (13) The Lawrence Welk Show
(11) College Basketball—Columbia University vs. Yale
9:00 (2) (10) Hogan's Heroes
(4) (6) Saturday Night at the Movies, "Strange Bed Fellows" Rock Hudson, Gina Lollobrigida (C)
9:30 (2) (10) Petticoat Junction (C)
(7) (13) Hollywood Palace (C)
10:00 (2) (10) Mannix (C)
(5) 10 O'Clock News
(11) Chiller Theatre "Pharaoh's Curse"
10:30 (5) Alfred Hitchcock
(13) Cinema Showcase "Horror of Dracula"
11:00 (2) WCBS-TV News
(4) NBC News (C)
(5) The Alan Burke Show (C)
(6) News Final (C)
(7) ABC Weekend News
(10) Nightbeat with Bruce Williams and Bill Rowan (C)
11:10 (6) Weather (C)
11:15 (6) Festival '68 "Fellini's 8½"
11:20 (10) Movie of the Week "Town Without Pity"
11:30 (2) Award Theatre "All the Fine Young Cannibals"
(4) The Saturday Night Tonight Show

Sunday Morning

6:50 (7) News
6:55 (2) Give Us This Day
7:00 (2) Tom & Jerry (C)
(6) Light Time
(7) Christopher Program (C)
7:15 (4) Modern Farmer
(6) Sacred Heart
7:30 (2) Underdog (C)
(5) Augie Dogie (C)
(6) Faith for Today (C)
(10) News, Weather and Farm Report
7:45 (10) The Living World
8:00 (2) Around the Corner
(5) Wonderama with Bob McAllister (C)
(6) The Christophers
(7) Faith for Today
(10) Council of Churches
(13) Annie Oakley
8:15 (4) Library Lions, Education
(11) Davey and Goliath (C)
8:30 (6) This Is The Life (C)
(10) Table of the Lord
(11) The Evangel Hour
(13) Ranger Rider
8:45 (4) TV Church School
9:00 (4) Jewish Fourth R
(6) Frontiers of Faith (C)
(7) Brother Buzz (C)
(11) Let's Have Fun (C)
(13) Sea Spray (C)
9:30 (2) At the Root-Religious series (C)
(4) Protestant Heritage
(6) Headlines in Religion
(7) (13) Milton the Monster (C)
(10) Town and Country with Lillian Teta
9:45 (6) Report From Washington
(10) The Bible Today
10:00 (2) The Way To Go (C)
(4) Youth Forum
(6) Lisa's Lighthouse
(7) (13) Linus the Lionhearted (C)
(10) Tom and Jerry
10:30 (2) Look Up and Live
(4) Man in Office (C)
(7) (13) Bugs Bunny (C)
(10) Underdog
11:00 (2) Camera Three (C)
(4) Searchlight
(7) (13) Bullwinkle (C)
(10) CBS Children's Film Festival (C)
11:30 (2) Public Hearing (C)
(4) Direct Line
(5) The Flintstones (C)
(6) The Rifleman
(7) (13) Discovery '68 (C)
(11) Zorro
11:55 (6) Ski with Stein

Sunday Afternoon

12:00 (2) Newsmakers (C)
(4) Speaking Freely (C)
(5) Eastside Comedy
(6) TV Tournament Time
(10) Passport to Adventure Special (C)
(11) Vacationland (C)
(13) Sunday Movie Special, "The Adventures of Hajii Baba" John Derek (C)
12:25 (2) WCBS-TV News Mid-Day Report (C)
12:30 (2) Face the Nation (C)
(11) Code 3
12:55 (4) News (C)
1:00 (2) Picture For a Sunday Afternoon, "Son of Ali Baba" Tony Curtis (C)
(4) Meet the Press (C)
(5) Five-Star Movie "Souls at Sea" Gary Cooper
(6) Sunday Matinee, "Lafayette Escadrille" Tab Hunter
(7) Directions (C)
(10) The CBS Golf Classic (C)
(11) Mike Hammer
1:30 (4) Frontiers of Faith (C)
(7) Issues and Answers (C)
(11) M Squad
(13) Great Moments In Music (C)
1:45 (13) Changing Times
2:00 (4) Research Project (C)
(7) (13) NBA Basketball—Philadelphia 76ers vs. St. Louis Hawks (C)
(10) National Hockey League—Toronto Maple Leafs vs. New York Rangers (C)
(11) Naked City
2:30 (4) Flying Fisherman
(2) Picture For a Sunday Afternoon, "To Hell and Back" Audie Murphy (C)
(6) Meet the Press (C)
(11) The Amazing Dunninger (C)
3:00 (4) NBC Experiment In Television, "The Hamster of Happiness"—Two character drama
(5) Metromedia Movie, "The General Died At Dawn" Gary Cooper
(6) Shell's Wonderful World of Golf (C)
(11) The Greatest Show on Earth (C)
4:00 (4) (6) Big Three Golf (C)
(7) (13) The American Sportsman (C)
(11) Hunter
(17) Headlines In Religion
4:15 (17) Report From Washington
4:30 (2) CBS Children's Film Festival (C)
(10) The Outdoorsman
(17) Book Beat
5:00 (4) Animal Secrets (C)
(5) Sunday Playhouse, "So Proudly We Hail" Claudette Colbert
(6) I Remember Illinois (C)
(7) TBA
(10) The 21st Century
(11) Dr. Kildare
(13) Sunday Night Movie, "Hot Rods To Hell" Dana Andrews
(17) NET Journal
5:30 (2) (10) Ted Mack and the Original Amateur Hour (C)
(4) The Frank McGee Sunday Report (C)
6:00 (2) The 21st Century
(4) (6) G-E College Bowl (C)
(10) The Carol Burnett Show (C)
(11) Perry Mason
6:30 (2) Eye on New York
(4) Flipper (C)
(6) Sunday Night Report (C)
(17) World Press in Review
6:45 (6) Parade of Fashions
6:55 (2) WCBS-TV News Sunday Report (C)
7:00 (2) (10) Lassie (C)
(4) (6) Mutual of Omaha's Wild Kingdom (C)
(5) Operation Show Business (C)
(7) (13) Voyage to the Bottom of the Sea
(11) 12 O'Clock High
7:30 (2) (10) Gentle Ben
(4) (6) Walt Disney's Wonderful World of Color (C)
(17) The Busy Knitter
8:00 (2) (10) The Ed Sullivan Show starring Ed Sullivan as host with Ray Bloch and his orchestra.
(5) The Joe Pyne Show (C)
(7) (13) The FBI (C)
(11) Profiles in Courage
(17) The Standwells
8:30 (4) (6) The Mothers-In-Law (C)
(17) Public Broadcast Laboratory
9:00 (2) (10) The Smothers Brothers Comedy Hour (C)
(4) (6) Bonanza (C)
(7) (13) Sunday Night Movie, "Flame Over India" Lauren Bacall (C)
(11) Sunday Night Movie, "Lillian Russell" Alice Faye
10:00 (2) (10) Mission Impossible (C)
(4) (6) The High Chaparral (C)
(5) 10 O'Clock News with George Scharmen (C)
10:30 (5) With Mayor Lindsey
(11) The Strange World of the Computer
(17) What's Happening Mr. Silver
11:00 (2) CBS Sunday News with Harry Reasoner (C)
(4) News, Bill Ryan
(5) The David Suskind Show (C)
(6) News Final
11:00 (10) Nightbeat with Bill Rowan and Herb Starr (C)
(11) Word of Life (C)
11:10 (6) Weather with Louise
11:15 (2) WCBS-TV News
(6) Ski with Stein (C)
11:20 (6) Festival '68, "The Day the Earth Caught Fire" Janet Munio
(10) The Late Show, "Tea House of the August Moon" Marlon Brando (C)
11:30 (2) The Late Show, "Man Afraid" George Nader
(4) The Sunday Night Tonight Show starring Johnny Carson (C)
(7) ABC Weekend News (C)
(11) Encounter
(13) Sunday Night Report (C)
11:50 (13) The Weather Outlook (C)
11:55 (13) Cinema Showcase, "Seven Thieves" Edward G. Robinson
1:00 (5) Homestead Paintings (C)
1:15 (5) News Headlines
1:35 (13) ABC Weekend News (C)

Dean Gysel

Star Trek: All Systems Go

Chicago Daily News Service

Star Trek, the science fiction series that has attracted a very vocal audience, has been renewed for next season on NBC.

A network spokesman said the series will be moved from its present 7:30 p. m. Friday period to another night and probably at an earlier hour.

However, it looks now is if I Spy, the 4-year-old adventure series with Bill Cosby and Robert Culp, will be canceled.

Like the Man From Uncle, which already has been axed, network executives feel I Spy has that faded look.

The three networks are now showing tentative schedules for the 1968-69 season to advertising agencies and the final slates should be firm within two weeks.

NBC, which has slated a seventh night of movies on Monday night, is expected to cancel the Danny Thomas Hour and Run for Your Life. The Monkees, Tarzan and I Dream of Jeannie are in a doubtful category.

The entire CBS schedule has been disclosed by advertising agency sources in New York.

By omission, it appeared that Good Morning World, Lost In Space, He & She and Cimarron Strip have been dumped.

The Jonathan Winters Show, which began Dec. 27, has been doing only fair in the latest ratings and is iffy.

New Programs shown on the tentative CBS slate are: Doris Day Show, with Miss Day playing a widow with two children who returns from a big city to the small town of her birth; The Good Guys, starring Bob Denver as a cab driver and Herbert Edelman, who runs a diner; Lancer, an 1870s western about two half-brothers, one brought up in the west and the other raised in the east.

Also: Blondie, a comedy based on the comic strip, with Will Hutchins and Pat Hardy; Hawaii 50, a lawman series centered in Hawaii with Jack Lord and Lew Ayres, and Mayberry R.F.D., with Ken Berry, an extension of the Andy Griffith Show. Griffith is retiring from TV but will make guest appearances on Mayberry.

ABC appears ready to slice Voyage to the Bottom of the Sea; Off to See the Wizard, Rat Patrol, The Invaders and Cowboy in Africa. Batman already is dead. Felony Squad and Second Hundred Years are iffy.

The Avengers apparently has a good chance to be renewed. Ordinarily I would make more fuss about this prospect, but I don't want to alarm the networks.

Office Cat By Junius Trade Mark Reg.

Little Jimmie's mother had a streak of white hair that she had always concealed among the rest of her dark hair. When light streaks came in style she decided to let it show.

The first time she did her son looked up at her admiringly, and said,

Little Jimmie — Gee, mom, you sure look just like a sky.

* * *

An old lady in church was seen to bow whenever the name of Satan was mentioned. One day the minister met her and asked her the reason.

Mrs. Bell — Well, politeness costs nothing, and you never can tell.

* * *

Leslie Howard insists that it once happened in a London theater where he was getting experience in repertory. The company put on different shows every night and sometimes two different shows a day. This was most confusing to the cast.

One afternoon Howard forgot his lines and rushed backstage to the company director.

Leslie Howard—Quick, what's my line?

Mr. Hill the director)—Quick, what's the play?

* * *

The man still wears the pants in the typical family—if you don't believe it, look under his apron.

After a day's shopping, the young wife entered the living room and proudly displayed a pair of textured stockings on her legs.

Jane (asked her husband)—What do you think?

Robert—Well, if it doesn't go away in a few days, we'll call a doctor.

* * *

If every fork-full was wisdom instead of food, there would be less fatheads.

TV Movie High-Lites

Saturday

5:00 P.M. (2) "FATHER'S LITTLE DIVIDEND" (comedy) Elizabeth Taylor—Stanley Banks is happy about his daughter's marriage, but he doesn't welcome the prospect of becoming a grandfather.

5:00 P.M. (10) "DAY OF THE OUTLAW" Robert Ryan—Outlaws take over a western community and terrorize the townspeople.

6:00 P.M. (9) "THE RAVEN" (melodrama) Boris Karloff — A half-mad doctor makes his patients victims of his mania.

7:30 P.M. (9) "SHERLOCK HOLMES IN WASHINGTON" (mystery) Basil Rathbone — Holmes solves the disappearance of a stolen document and a Secret Service agent.

8:00 P.M. (5) "JEZEBEL" (drama) Bette Davis—A heartless flirt causes two men, who love her, to fight a duel in which one of them is killed.

9:00 P.M. (4) "STRANGE BEDFELLOWS" (color-comedy) Rock Hudson—In order to qualify for the presidency of his firm's international branch, a young executive attempts a reconciliation with his wife.

10:00 P.M. (11) "PHARAOH'S CURSE" (melodrama) Mark Dana—An archaeological expedition in Egypt encounters a monster from a thousand years ago.

11:00 P.M. (9) "RIGHT CROSS" (drama) June Allyson—A story of a fighter who is afraid his girl won't love him when his boxing days are over.

11:20 A.M. (10) "TOWN WITHOUT PITY" (drama) Kirk Douglas—An army major in Germany is assigned to defend a quartet of G.I.'s.

11:30 P.M. (2) "ALL THE FINE YOUNG CANNIBALS" (color-drama) Natalie Wood — A backwoods Texan girl leaves her boy friend to marry a rich Texan's son.

11:30 P.M. (7) "THE VICTORS" (drama) George Peppard

1:00 A.M. (4) "THE WOLF MAN" (melodrama) Claude Rains — A night monster on the loose terrorizes an English countryside.

1:45 A.M. (2) "STATE SECRET" (drama) Douglas Fairbanks Jr. — Noted surgeon tracked down in police state.

2:40 A.M. (7) "ZORRO RIDES AGAIN" (adventure) John Carroll

3:30 A.M. (2) "THE GOLDEN HORDE" (color-adventure) Ann Blyth — English crusaders battle the hordes of Genghis Kahn in the 13th Century.

Nixon, Romney Have Same Theme

World War III is becoming a recurring theme in the campaign speeches of Richard M. Nixon and his principal rival for the Republican presidential nomination, Gov. George Romney of Michigan.

At opposite ends of the nation Friday the two GOP front-runners raised the specter of the United States drifting into a major global conflict.

In Portsmouth, N.H., where he was fielding questions telephoned to a radio program, Nixon said:

"It is my belief that in the term of the next president the United States will face its greatest danger, insofar as a world war is concerned, since World War II. Because in the next term of the next president the Soviet Union will acquire nuclear parity with the United States and the Chinese Communists will acquire a substantial nuclear capability."

Worrying Aloud

Romney took a break from his campaign for the March 12 New Hampshire primary to do some early spadework in Oregon, which has a primary May 28. He too, was worrying aloud about a big war looming in the years ahead.

Further escalation of the Vietnam war could bring on World War III, he told a GOP gathering in Lincoln, City, Ore.

"You can't win a political guerilla war by overemphasizing the military conflict," Romney said. "The administration is taking us down the road of futility and danger."

LEGAL NOTICE LEGAL NOTICE

TOWN OF HURLEY
ANNUAL STATEMENT OF THE SUPERVISOR
FOR THE YEAR ENDED DECEMBER 31, 1967

General Fund

Balance—January 1, 1967		$ 30,001.15
Receipts:		
Taxes raised for General Town Purposes	$14,604.51	
Fines, Fees and Fortified Bail (from State)	2,482.50	
Fines from Sheriff	75.00	
State Aid:		
Per Capita	43,251.72	
Highway, Traffic and Transportation	1,913.90	
Mortgage Tax	11,406.60	
Remedial Reading Program	600.00	
Dog Licenses (Received from County	1,181.47	
Departmental Earnings:		
Fees of Town Clerk	1,001.00	
Fees of Tax Collector	1,136.40	
Refunds:		
Insurance	326.43	
Automatic Voting Machine Co.	100.00	
Onteora Central School—Remedial Reading	600.00	
Total Receipts		78,679.53
Total Receipts and Balance		$108,680.68
Disbursements:		
Supervisor	$ 3,507.75	
Town Justices	2,560.19	
Councilmen	1,461.10	
Town Clerk	2,622.60	
Collector of Taxes	2,004.24	
Assessors	4,016.47	
Attorney	2,004.00	
Town Officials' Schools	77.67	
Elections	10,164.89	
Zoning Commission	87.50	
Board of Appeals	8.65	
Planning Board	5,750.45	
Town Buildings	6,810.39	
Publicity	1,022.00	
Constables	3,803.63	
Traffic	3,343.95	
Dog Warden	238.00	
Building Inspection	202.32	
Remedial Reading Program	1,200.00	
Payments to Libraries	2,000.00	
Superintendent of Highways	6,516.38	
Town Dump	2,285.25	
Registrar of Vital Statistics	105.00	
Youth Recreation	3,529.80	
Memorial Day	34.50	
Social Service Administration	1,527.18	
Care of Cemeteries	145.00	
Association of Towns—Dues	102.00	
Veterans' Organizations for Rooms	125.00	
Judgments and Claims	7,796.57	
Social Security (Town Share)	1,983.16	
Hospital Insurance	3,400.92	
Compensation Insurance	2,275.14	
Fire and Liability Insurance	2,185.79	
Undertakings	498.00	
Transfers to Highway Fund	21,597.00	
Total Disbursements		$106,992.49
Balance—December 31, 1967		$ 1,688.19
Special Interest Fund:		
Balance—January 1, 1967	$36,542.28	
Certificate of Deposit Purchased due 1/16/68	30,000.00	
	$ 6,542.28	
Interest on remainder to December 31, 1967	265.62	
Balance—Special Interest Account 12/31/67	$ 6,807.90	
Hurley Fire District:		
Receipts	$ 16,448.13	
Paid to Treasurer of District	16,448.13	
No Balance		
West Hurley Fire District:		
Receipts	$ 26,149.47	
Paid to Treasurer of District	26,149.47	
No Balance		
Rolling Meadows Light District:		
Balance—January 1, 1967	$ 51.66	
Receipts	983.52	
Total Receipts and Balance	$ 1,035.18	
Paid to Central Hudson Gas & Elec. Corp.	993.84	
Balance—December 31, 1967	$ 41.34	
Welfare Revolving Fund:	$ 500.00	
Trust and Agency Funds:		
Receipts	$18,778.93	
Disbursements	18,057.32	
Balance—December 31, 1967	$ 721.61	

Highway Fund

Balance—January 1, 1967		$ 6,435.54
Receipts:		
Item I		
Real Property Taxes	$42,821.00	
State Aid	3,354.00	
Hurley Fire District—Paving	94.50	
Item II		
Real Property Taxes	901.49	
Item III		
Real Property Taxes	19,127.24	
Transfer from General Fund	13,097.00	
Insurance Refund—Theft	40.00	
Sale of Obsolete Equipment	40.00	
Item IV		
Real Property Taxes	17,320.00	
Transfer from General Fund	8,500.00	
Total Receipts		$105,295.23
Total Receipts and Balance		$111,730.77
Disbursements:		
Item I		
General Repairs	$30,403.17	
Town's Share Social Security	829.01	
Item III		
Purchase of Machinery	9,777.77	
Repairs to Machinery	10,728.53	
Principal on Bonds	5,997.50	
Interest on Bonds	629.74	
Item IV		
Control of Snow and Ice	27,886.96	
Cutting Weeds and Brush	1,691.88	
Town's Share Social Security	639.70	
Miscellaneous	5.50	
Total Disbursements		$108,609.76
Balance—Highway Fund 12/31/67		$ 3,121.01

Combined Fund Balances—Dec. 31, 1967

General Fund	$ 1,688.19
Certificate of Deposit due Jan. 16, 1968	30,000.00
Rolling Meadows Light District	41.34
Welfare Fund	500.00
Highway Fund	3,121.01
Special Interest Account	6,807.90
Trust and Agency Fund	721.61
	$42,880.05

WINTER SAVINGS
J & A ROOFING and SIDING CO.
Hudson Valley's Largest Roofers
FREE ESTIMATES — EASY TERMS
• Aluminum Siding Specialists •
Backed by 33 Years Experience
Certified Johns Manville Contractors
FE1-4444

OUT ON BAIL — H. Rap Brown, under $100,000 bail, is shown as he leaves the Miami International Airport for Dade County jail, where he will spend the night prior to going to New Orleans, where he was arrested earlier on a warrant limiting travel. A Federal judge in Richmond, Va. had earlier ordered Brown to pay $10,000 bond which he had violated by leaving the Southern District of New York. (UPI TELEPHOTO).

Lack Bail, Go to Jail In T-Way Dope Case

Apprehended on the State Thruway in the Town of Saugerties, and charged with criminal possession of dangerous drugs, three men and an 18-year-old girl from Massachusetts, were granted adjournments Friday afternoon at arraignment before Ulster Town Justice Sherwood E. Davis.

Unable to post bail of $5,000 cash or $10,000 property bond, they were remanded to the county jail until 1:30 p. m., March 1, when the preliminary examination is scheduled.

Defendants are: Gerald Michael Sullivan, 18, of Concord, Mass., reportedly a nephew of a professor at State University College in New Paltz; Charles Lawrence Mason Jr., 26, of Northboro, Mass.; Marjorie Ann Hotz, 20, of Chestnut Hills, Mass., and Gregory Howard Sweigert, 18, of 25 Beacon Street, Boston, Mass.

They were taken into custody at 1:15 a. m., Friday, by State Trooper John Turck, who ordered Sullivan to stop the 1965 station wagon after he noticed it was taking an unsteady course along the superhighway.

At arraignment on the drug charges, Sullivan faced a summons issued by Turck charging the youth with changing lanes unsafely in violation of Thruway rules and regulations. Sullivan pleaded innocent.

Judge Davis entered pleas of innocent for all four defendants when it was indicated that three were endeavoring to obtain counsel. Sullivan appeared in court with Attorney Edward T. Feeney.

The information filed against the four charged them jointly with possesing a narcotic drug consisting of one ounce or more ounces containing any of the alkaloids and or salts of heroin, one ounce or more containing cannabis, and two or more ounces containing raw or prepared opium, to wit, the defendants had in their possession and in the 1965 station wagon, salts of heroin in four packets, a plastic sack containing cannabis in weight exceeding one pound, and prepared opium in a Sucrets container in weight exceeding one ounce.

The defendants appeared before Judge Davis at Lake Katrine Grange Hall handcuffed and in custody of Troopers Turck and Robert Malloy and John A. Salters and Fred Grunewald of the Bureau of Criminal Investigation. The three young men appeared of the Hippie type, with long, straggly hair and sideboards below the ears. They were attired in jail garb of blue denim.

Judge Davis told Miss Hotz a women friend of her's had called him and said she was arranging for counsel. The Court informed Sweigert that he had been told a Poughkeepsie attorney, possibly Noel Tepper, would represent him in future proceedings, and Mason told the judge he had called his father in Massachusetts and the latter said he didn't know whether he could get counsel. However, a clergyman in the courtroom conferred with Mason and said he would get in touch with Mason's parents.

Sweigert requested a pencil and piece of paper, which was provided and he copied the information containing the charges.

Bottle Hits Man

At 3:45 a. m. today, a Chicago man was struck by a beer bottle after he had parked his car in front of the Governor Clinton Hotel where he was staying for the night.

Donald J. Cremerius of 17 North Pulaski Road, Chicago, Ill., told Kingston police that he had just finished locking his car door when he was approached by two boys driving a 1962 white Pontiac.

One of the boys asked Cremerius where he was from and when Cremerius responded, the boy threw the seven ounce beer bottle at him.

Cremerius was struck in the neck but not injured.

Kingston police now have the bottle.

LEGAL NOTICE

NOTICE

Notice is hereby given that the State Comptroller has caused an examination to be made of the accounts and fiscal affairs of Accord Fire District, Town of Rochester, County of Ulster, for the period beginning on January 1, 1963 and ending on December 31, 1966. The report of such examination has been filed in my office where it is a public record, available for inspection by all interested persons.
ARTHUR D. LAPP, Secretary

What's So Great!

MARCH 4th
KICK-OFF DATE ?

Ulster Academy, Benedictine

Nursing School Negotiations

By JEAN F. DOLAN

The Freeman learned today that negotiations are underway between Ulster Academy and Benedictine Hospital for rental of school of nursing facilities as a site for the new school.

The co-educational school offering an academic program is slated to open in September, 1968, and search for a suitable location has been the concern of the board of trustees for some time.

According to Headmaster Raymond A. Nelson, the Benedictine Hospital School of Nursing offer an ideal location with excellent classroom facilities. He said the board of trustees are most enthusiastic about the site.

Some time ago Benedictine Hospital announced an end to its nurses training school.

Discussion of details have been underway for some time with Sister Mary Charles, hospital administrator, Gerard H. Nocton, assistant administrator and members of the Academy site selection committee.

It is expected formal announcement will be forthcoming early in March when legal details have been worked out.

The school will offer a full program of courses and activities for grades seven through 10 in its first year, expanding to 11th and 12th grades later. Dedicated to academic excellence, the new Ulster Academy had its beginnings in the late fall of 1966 and has been steadily progressing since that time.

The catalogue outlining the full program and costs is now available at the Academy office, 17 Pearl Street. The next in a series of admissions tests will be administered at the office March 2.

Yes . . . We'll Repair Any Make Refrigerator
K & S ELECTRIC SHOP Inc.
70-72 Franklin St. FE 8-1511

School Bus Driver Course Starts at KHS

In the interest of safety for the pupils of the Kingston Consolidated School District, the Board of Education has initiated a bus drivers training program, James Tobin, assistant superintendent of schools for pupil personnel and transportation, announced today.

The training program will start Monday at 7:30 p. m. at the Kingston High School under the direction of Andrew Aurigemma, assistant transportation coordinator and Lawrence T. Plog Jr., driver education instructor.

All contractors and their drivers will participate. Others interested may attend.

The program will have as instructors people from the State Police, Department of Motor Vehicles, and local persons, specialists in their respective fields, such as Gilbert Gray for the section on First Aid.

Plan Card Party

Colonial Rebekah Lodge 48 will sponsor a public card party at the lodge, Broadway and Brewster Street, Monday at 8 p. m.

Speed Zone

A section of Cottekill Road in the Town of Marbletown has been zoned for 30 mile an hour speed limit according to orders issued today by the State Department of Transportation.

The 0.4 mile section is from Lucas Avenue westerly.

At Discount Prices
HOOVER Vacuum Cleaners
Sales & Service
Arace Appliances
562 Broadway Ph. FE 1-0569

Academy Theatre
ACADEMY & NO. CHESTNUT STS
NEW PALTZ, N. Y.
Now Thru Monday 7:15 & 9:50
"THE COMEDIANS"
Burton - Guinnes - Taylor
Ustinov
Star in Graham Greene's Novel

TINKER STREET CINEMA
woodstock, n.y. - OR 9-6608
FRI. - SAT. 7 and 9
All Other Nites 8 P. M.
NOW SHOWING
AUDREY HEPBURN
ALAN ARKIN
RICHARD CRENNA
WAIT UNTIL DARK

SPEED QUEEN WASHERS & DRYERS
K & S Electric Shop, Inc.
sales & service
FE 8-1511 or FE 8-1514
We Service all Makes

Roller Skating
WED., FRI., SAT., SUN.
NIGHTS 7:30 to 10:30
Skating Sun. Afternoon 1:30 to 4 P. M.
for Children 15 and under and parents.
PRIVATE PARTIES ARRANGED
SPRING LAKE ROLLER RINK
TONY MARRELLI, Prop.
Lucas Ave. Extension Phones FE 8-3216 & FE 1-9704

ORPHEUM
SAUGERTIES • 246-6561
TONIGHT 6:50 & 9:00
The Ambushers
SUN. - MON. - TUES.
One Eve. Show at 7:15
Feature at 7:35
The Comedians
Elizabeth Taylor
Richard Burton

ROSENDALE THEATER
OL 8-5541
Free Parking Rear of Theater
SUNDAY MATINEE ONLY AT 3:00 P. M.
"RELUCTANT ASTRONAUT"
Don Knotts
SUN. & MON. NIGHT AT 7:30 P. M.
"THE COMEDIANS"
Elizabeth Taylor
Richard Burton
Closed Tuesdays

TONIGHT FOLLOWING NIGHTBEAT NEWS
MOVIE OF THE WEEK
TOWN WITHOUT PITY
KIRK DOUGLAS
WTEN & WCDC/19
FEAR WAS GREATER THAN SHAME!

FELLINI'S 8½ 11:15 PM
starring
Marcello Mastroianni
WRGB
A FESTIVAL 68 PRESENTATION

LYCEUM
RED HOOK
• Feature Daily 6:45-8:30
• Late Show Fri.-Sat. 10:15
• Matinee Sunday 3:15
• NOW SHOWING •
See It With Someone You Love!
GRAND PRIZE WINNER 1966 CANNES FILM FESTIVAL
CLAUDE LELOUCH PRESENTS
A MAN AND A WOMAN
A FILM BY CLAUDE LELOUCH • IN EASTMANCOLOR • RELEASED BY ALLIED ARTISTS
★ STARTS WEDNESDAY ★
W. C. FIELDS
"THE BANK DICK"
— Also —
"Never Give a Sucker an Even Break"
The World Needs A Good Laugh . . .
This is where you'll Find It!

SPECIAL ARRANGEMENTS FOR GROUP PARTIES
THE HELLMAN
WASHINGTON AVE • ALBANY • 459-5300
THIS WEEK — MATINEE SAT.-SUN.
DAVID O. SELZNICK'S PRODUCTION OF MARGARET MITCHELL'S
"GONE WITH THE WIND"
Mat. Sat. 2 p.m.
Eves-7:30—Sun. Thru Thurs.
Fri-Sat, 8 p. m.
Seats at Box Office
In the splendor of 70mm. wide screen and full stereophonic sound!
★ ADVANCE TICKETS AT ARACE APPLIANCES ★

★ WALTER READE THEATRES ★
COMMUNITY KINGSTON 331-1613
TODAY and SUNDAY 2:00-4:20-7:00-9:15
— DOORS OPEN 1:00 P. M. —
"THE HAPPIEST MILLIONAIRE, a zinging, heel-thumping musical made of the magical stuff of 'Mary Poppins'!" ---GOOD HOUSEKEEPING
"Enjoyment for everyone no matter what age!" ---REDBOOK
Walt Disney's The Happiest Millionaire
Technicolor
MacMURRAY FRED STEELE TOMMY GARSON GREER PAGE GERALDINE
GLADYS COOPER HERMIONE BADDELEY LESLEY ANN WARREN and JOHN DAVIDSON
COMING VERY SOON — NOMINATED FOR 10 ACADEMY AWARDS
"GUESS WHO'S COMING TO DINNER"

Mayfair KINGSTON 338-1222
— PLEASE NOTE — Time Schedule Below
TODAY — 1:30 - 3:30 - 5:45 - 8:00 - 10:00
SUN. — 2:30 - 4:45 - 7:00 - 9:10
POSITIVELY LAST 4 RECORD DAYS
— No One Under 16 Yrs. of Age Admitted —
THE #1 BEST-SELLER NOW AN ALL-TIME SHOCK-MOVIE!
Valley of the Dolls
BARBARA PARKINS PATTY DUKE PAUL BURKE JOEY BISHOP GEORGE JESSEL
PANAVISION • COLOR BY DE LUXE
COMING VERY SOON — NOMINATED FOR 7 ACADEMY AWARDS
"THE GRADUATE"

Nixon, Romney Have Same Theme

World War III is becoming a recurring theme in the campaign speeches of Richard M. Nixon and his principal rival for the Republican presidential nomination, Gov. George Romney of Michigan.

At opposite ends of the nation Friday the two GOP front-runners raised the specter of the United States drifting into a major global conflict.

In Portsmouth, N.H., where he was fielding questions telephoned to a radio program, Nixon said:

"It is my belief that in the term of the next president the United States will face its greatest danger, insofar as a world war is concerned, since World War II. Because in the next term of the next president the Soviet Union will acquire nuclear parity with the United States and the Chinese Communists will acquire a substantial nuclear capability."

Worrying Aloud

Romney took a break from his campaign for the March 12 New Hampshire primary to do some early spadework in Oregon, which has a primary May 28. He too, was worrying aloud about a big war looming in the years ahead.

Further escalation of the Vietnam war could bring on World War III, he told a GOP gathering in Lincoln, City, Ore.

"You can't win a political guerilla war by overemphasizing the military conflict," Romney said. "The administration is taking us down the road of futility and danger."

LEGAL NOTICE LEGAL NOTICE

TOWN OF HURLEY
ANNUAL STATEMENT OF THE SUPERVISOR
FOR THE YEAR ENDED DECEMBER 31, 1967

General Fund

Balance—January 1, 1967		$ 30,001.15
Receipts:		
Taxes raised for General Town Purposes	$14,604.51	
Fines, Fees and Fortified Bail (from State)	2,482.50	
Fines from Sheriff	75.00	
State Aid:		
Per Capita	43,251.72	
Highway, Traffic and Transportation	1,913.90	
Mortgage Tax	11,406.60	
Remedial Reading Program	600.00	
Dog Licenses (Received from County	1,181.47	
Departmental Earnings:		
Fees of Town Clerk	1,001.00	
Fees of Tax Collector	1,136.40	
Refunds:		
Insurance	326.43	
Automatic Voting Machine Co.	100.00	
Onteora Central School—Remedial Reading	600.00	
Total Receipts		78,679.53
Total Receipts and Balance		$108,680.68
Disbursements:		
Supervisor	$ 3,507.75	
Town Justices	2,360.19	
Councilmen	1,461.10	
Town Clerk	2,622.60	
Collector of Taxes	2,004.24	
Assessors	4,016.47	
Attorney	2,004.00	
Town Officials' Schools	77.67	
Elections	10,164.89	
Zoning Commission	87.50	
Board of Appeals	8.65	
Planning Board	5,750.45	
Town Buildings	6,810.39	
Publicity	1,022.00	
Constables	3,803.63	
Traffic	3,343.95	
Dog Warden	238.00	
Building Inspection	202.32	
Remedial Reading Program	1,200.00	
Payments to Libraries	2,000.00	
Superintendent of Highways	6,516.38	
Town Dump	2,285.25	
Registrar of Vital Statistics	105.00	
Youth Recreation	3,329.80	
Memorial Day	34.50	
Social Service Administration	1,527.18	
Care of Cemeteries	145.00	
Association of Towns—Dues	102.00	
Veterans' Organizations for Rooms	125.00	
Judgments and Claims	7,796.57	
Social Security (Town Share)	1,983.16	
Hospital Insurance	3,400.92	
Compensation Insurance	2,275.14	
Fire and Liability Insurance	2,185.79	
Undertakings	498.00	
Transfers to Highway Fund	21,397.00	
Total Disbursements		$106,992.49
Balance—December 31, 1967		$ 1,688.19

Special Interest Fund:

Balance—January 1, 1967	$36,542.28	
Certificate of Deposit Purchased due 1/16/68	30,000.00	
	$ 6,542.28	
Interest on remainder to December 31, 1967	265.62	
Balance—Special Interest Account 12/31/67	$ 6,807.90	
Hurley Fire District:		
Receipts		$ 16,448.13
Paid to Treasurer of District		16,448.13
No Balance		
West Hurley Fire District:		
Receipts		$ 26,149.47
Paid to Treasurer of District		26,149.47
No Balance		
Rolling Meadows Light District:		
Balance—January 1, 1967	$ 51.66	
Receipts	983.52	
Total Receipts and Balance	$ 1,035.18	
Paid to Central Hudson Gas & Elec. Corp.	993.84	
Balance—December 31, 1967	$ 41.34	
Welfare Revolving Fund:	$ 500.00	
Trust and Agency Funds:		
Receipts	$18,778.93	
Disbursements	18,057.32	
Balance—December 31, 1967	$ 721.61	

Highway Fund

Balance—January 1, 1967		$ 6,435.54
Receipts:		
Item I		
Real Property Taxes	$42,821.00	
State Aid	3,354.00	
Hurley Fire District—Paving	94.50	
Item II		
Real Property Taxes	901.49	
Item III		
Real Property Taxes	19,127.24	
Transfer from General Fund	13,097.00	
Insurance Refund—Theft	40.00	
Sale of Obsolete Equipment	40.00	
Item IV		
Real Property Taxes	17,320.00	
Transfer from General Fund	8,500.00	
Total Receipts		$105,295.23
Total Receipts and Balance		$111,730.77
Disbursements:		
Item I		
General Repairs	$50,403.17	
Town's Share Social Security	829.01	
Item III		
Purchase of Machinery	9,777.77	
Repairs to Machinery	10,728.53	
Principal on Bonds	5,997.50	
Interest on Bonds	629.74	
Item IV		
Control of Snow and Ice	27,886.96	
Cutting Weeds and Brush	1,691.88	
Town's Share Social Security	659.70	
Miscellaneous	5.50	
Total Disbursements		$108,609.76
Balance—Highway Fund 12/31/67		$ 3,121.01

Combined Fund Balances—Dec. 31, 1967

General Fund	$ 1,688.19
Certificate of Deposit due Jan. 16, 1968	30,000.00
Rolling Meadows Light District	41.34
Welfare Fund	500.00
Highway Fund	3,121.01
Special Interest Account	6,807.90
Trust and Agency Fund	721.61
	$42,880.05

WINTER SAVINGS

J & A ROOFING and SIDING CO.

Hudson Valley's Largest Roofers
FREE ESTIMATES — EASY TERMS

• Aluminum Siding Specialists •

Backed by 33 Years Experience
Certified Johns Manville Contractors

FE1-4444

OUT ON BAIL — H. Rap Brown, under $100,000 bail, is shown as he leaves the Miami International Airport for Dade County jail, where he will spend the night prior to going to New Orleans, where he was arrested earlier on a warrant limiting travel. A Federal judge in Richmond, Va. had earlier ordered Brown to pay $10,000 bond which he had violated by leaving the Southern District of New York. (UPI TELEPHOTO).

Lack Bail, Go to Jail In T-Way Dope Case

Apprehended on the State Thruway in the Town of Saugerties, and charged with criminal possession of dangerous drugs, three men and an 18-year-old girl from Massachusetts, were granted adjournments Friday afternoon at arraignment before Ulster Town Justice Sherwood E. Davis.

Unable to post bail of $5,000 cash or $10,000 property bond, they were remanded to the county jail until 1:30 p. m., March 1, when the preliminary examination is scheduled.

Defendants are: Gerald Michael Sullivan, 18, of Concord, Mass., reportedly a nephew of a professor at State University College in New Paltz; Charles Lawrence Mason Jr., 26, of Northboro, Mass.; Marjorie Ann Hotz, 20, of Chestnut Hills, Mass., and Gregory Howard Sweigert, 18, of 25 Beacon Street, Boston, Mass.

They were taken into custody at 1:15 a. m., Friday, by State Trooper John Turck, who ordered Sullivan to stop the 1965 station wagon after he noticed it was taking an unsteady course along the superhighway.

At arraignment on the drug charges, Sullivan faced a summons issued by Turck charging the youth with changing lanes unsafely in violation of Thruway rules and regulations. Sullivan pleaded innocent.

Judge Davis entered pleas of innocent for all four defendants when it was indicated that three were endeavoring to obtain counsel. Sullivan appeared in court with Attorney Edward T. Feeney.

The information filed against the four charged them jointly with possesing a narcotic drug consisting of one ounce or more ounces containing any of the alkaloids and or salts of heroin, one ounce or more containing cannabis, and two or more ounces containing raw or prepared opium, to wit, the defendants had in their possession and in the 1965 station wagon, salts of heroin in four packets, a plastic sack containing cannabis in weight exceeding one pound, and prepared opium in a Sucrets container in weight exceeding one ounce.

The defendants appeared before Judge Davis at Lake Katrine Grange Hall handcuffed and in custody of Troopers Turck and Robert Malloy and John A. Salters and Fred Grunewald of the Bureau of Criminal Investigation. The three young men appeared of the Hippie type, with long, straggly hair and sideboards below the ears. They were attired in jail garb of blue denim.

Judge Davis told Miss Hotz a women friend of her's had called him and said she was arranging for counsel. The Court informed Sweigert that he had been told a Poughkeepsie attorney, possibly Noel Tepper, would represent him in future proceedings, and Mason told the judge he had called his father in Massachusetts and the latter said he didn't know whether he could get counsel. However, a clergyman in the courtroom conferred with Mason and said he would get in touch with Mason's parents.

Sweigert requested a pencil and piece of paper, which was provided and he copied the information containing the charges.

Bottle Hits Man

At 3:45 a. m. today, a Chicago man was struck by a beer bottle after he had parked his car in front of the Governor Clinton Hotel where he was staying for the night.

Donald J. Cremerius of 17 North Pulaski Road, Chicago, Ill., told Kingston police that he had just finished locking his car door when he was approached by two boys driving a 1962 white Pontiac.

One of the boys asked Cremerius where he was from and when Cremerius responded, the boy threw the seven ounce beer bottle at him.

Cremerius was struck in the neck but not injured.

Kingston police now have the bottle.

LEGAL NOTICE

NOTICE

Notice is hereby given that the State Comptroller has caused an examination to be made of the accounts and fiscal affairs of Accord Fire District, Town of Rochester, County of Ulster, for the period beginning on January 1, 1963 and ending on December 31, 1966. The report of such examination has been filed in my office where it is a public record, available for inspection by all interested persons.
ARTHUR D. LAPP, Secretary

What's So Great!

MARCH 4th
KICK-OFF DATE ?

Ulster Academy, Benedictine

Nursing School Negotiations

By JEAN F. DOLAN

The Freeman learned today that negotiations are underway between Ulster Academy and Benedictine Hospital for rental of school of nursing facilities as a site for the new school.

The co-educational school offering an academic program is slated to open in September, 1968, and search for a suitable location has been the concern of the board of trustees for some time.

According to Headmaster Raymond A. Nelson, the Benedictine Hospital School of Nursing offer an ideal location with excellent classroom facilities. He said the board of trustees are most enthusiastic about the site.

Some time ago Benedictine Hospital announced an end to its nurses training school.

Discussion of details have been underway for some time with Sister Mary Charles, hospital administrator, Gerard H. Nocton, assistant administrator and members of the Academy site selection committee.

It is expected formal announcement will be forthcoming early in March when legal details have been worked out.

The school will offer a full program of courses and activities for grades seven through 10 in its first year, expanding to 11th and 12th grades later. Dedicated to academic excellence, the new Ulster Academy had its beginnings in the late fall of 1966 and has been steadily progressing since that time.

The catalogue outlining the full program and costs is now available at the Academy office, 17 Pearl Street. The next in a series of admissions tests will be administered at the office March 2.

School Bus Driver Course Starts at KHS

In the interest of safety for the pupils of the Kingston Consolidated School District, the Board of Education has initiated a bus drivers training program, James Tobin, assistant superintendent of schools for pupil personnel and transportation, announced today.

The training program will start Monday at 7:30 p. m. at the Kingston High School under the direction of Andrew Aurigemma, assistant transportation coordinator and Lawrence T. Plog Jr., driver education instructor.

All contractors and their drivers will participate. Others interested may attend.

The program will have as instructors people from the State Police, Department of Motor Vehicles, and local persons, specialists in their respective fields, such as Gilbert Gray for the section on First Aid.

Plan Card Party

Colonial Rebekah Lodge 48 will sponsor a public card party at the lodge, Broadway and Brewster Street, Monday at 8 p. m.

Speed Zone

A section of Cottekill Road in the Town of Marbletown has been zoned for 30 mile an hour speed limit according to orders issued today by the State Department of Transportation.

The 0.4 mile section is from Lucas Avenue westerly.

At Discount Prices
HOOVER Vacuum Cleaners
Sales & Service
Arace Appliances
562 Broadway Ph. FE 1-0569

Academy Theatre
ACADEMY & NO. CHESTNUT STS
NEW PALTZ, N. Y.
Now Thru Monday 7:15 & 9:50
"THE COMEDIANS"
Burton - Guinnes - Taylor
Ustinov
Star in Graham Greene's Novel

TINKER STREET CINEMA
woodstock, n.y. -679-6608
FRI. - SAT. 7 and 9
All Other Nites 8 P. M.
NOW SHOWING
AUDREY HEPBURN
ALAN ARKIN
RICHARD CRENNA
WAIT UNTIL DARK

SPEED QUEEN WASHERS & DRYERS
K & S Electric Shop, Inc.
sales & service
FE 8-1511 or FE 8-1514
We Service all Makes

Roller Skating
WED., FRI., SAT., SUN.
NIGHTS 7:30 to 10:30
Skating Sun. Afternoon 1:30 to 4 P. M.
for Children 15 and under and parents.
PRIVATE PARTIES ARRANGED
SPRING LAKE ROLLER RINK
TONY MARRELLI, Prop.
Lucas Ave. Extension Phones FE 8-3216 & FE 1-9704

ORPHEUM
SAUGERTIES • 246-6561
TONIGHT 6:50 & 9:00
The Ambushers
SUN. - MON. - TUES.
One Eve. Show at 7:15
Feature at 7:35
The Comedians
Elizabeth Taylor
Richard Burton

ROSENDALE THEATER
OL 8-5541
Free Parking Rear of Theater
SUNDAY MATINEE ONLY AT 3:00 P. M.
"RELUCTANT ASTRONAUT"
Don Knotts
SUN. & MON. NIGHT AT 7:30 P. M.
"THE COMEDIANS"
Elizabeth Taylor
Richard Burton
Closed Tuesdays

TONIGHT FOLLOWING NIGHTBEAT NEWS
MOVIE OF THE WEEK
TOWN WITHOUT PITY
KIRK DOUGLAS
WTEN & WCDC/19
FEAR WAS GREATER THAN SHAME!

FELLINI'S 8½ 11:15 PM
starring
Marcello Mastroianni
WRGB
A FESTIVAL 68 PRESENTATION

LYCEUM
RED HOOK
Feature Daily 6:45-8:30
Late Show Fri.-Sat. 10:15
Matinee Sunday 3:15
• NOW SHOWING •
See It With Someone You Love!
GRAND PRIZE WINNER 1966 CANNES FILM FESTIVAL
CLAUDE LELOUCH PRESENTS
A MAN AND A WOMAN
A FILM BY CLAUDE LELOUCH • IN EASTMANCOLOR • RELEASED BY ALLIED ARTISTS
★ STARTS WEDNESDAY ★
W. C. FIELDS
"THE BANK DICK"
— Also —
"Never Give a Sucker an Even Break"
The World Needs A Good Laugh . . .
This is where you'll Find It!

Yes . . . We'll Repair Any Make Refrigerator
K & S ELECTRIC SHOP Inc.
70-72 Franklin St. FE 8-1511

SPECIAL ARRANGEMENTS FOR GROUP PARTIES
THE HELLMAN
WASHINGTON AVE • ALBANY • 459-5300
THIS WEEK — MATINEE SAT.-SUN.
DAVID O. SELZNICK'S PRODUCTION OF MARGARET MITCHELL'S
"GONE WITH THE WIND"
Mat. Sat. 2 p.m.
Eves-7:30—Sun. Thru Thurs.
Fri-Sat. 8 p. m.
Seats at Box Office
In the splendor of 70mm. wide screen and full stereophonic sound!
★ ADVANCE TICKETS AT ARACE APPLIANCES ★

★ WALTER READE THEATRES ★
COMMUNITY KINGSTON 331-1613
TODAY and SUNDAY 2:00-4:20-7:00-9:15
— DOORS OPEN 1:00 P. M. —
"THE HAPPIEST MILLIONAIRE, a zinging, heel-thumping musical made of the magical stuff of 'Mary Poppins'!" —GOOD HOUSEKEEPING
"Enjoyment for everyone no matter what age!" —REDBOOK
Walt Disney's The Happiest Millionaire
Technicolor
MacMURRAY STEELE GARSON PAGE
GLADYS COOPER HERMIONE BADDELEY LESLEY ANN WARREN and JOHN DAVIDSON
COMING VERY SOON — NOMINATED FOR 10 ACADEMY AWARDS
"GUESS WHO'S COMING TO DINNER"

Mayfair KINGSTON 338-1222
— PLEASE NOTE — Time Schedule Below
TODAY — 1:30 - 3:30 - 5:45 - 8:00 - 10:00
SUN. — 2:30 - 4:45 - 7:00 - 9:10
POSITIVELY LAST 4 RECORD DAYS
— No One Under 16 Yrs. of Age Admitted —
THE #1 BEST-SELLER NOW AN ALL-TIME SHOCK-MOVIE!
Valley of the Dolls
BARBARA PARKINS PATTY DUKE PAUL BURKE JOEY BISHOP GEORGE JESSEL
PANAVISION • COLOR BY DE LUXE
COMING VERY SOON — NOMINATED FOR 7 ACADEMY AWARDS
"THE GRADUATE"

Saturday
February 24, 1968

YOUR
Daily Freeman
MAGAZINE

TEMPO

UNEXPECTED BEAUTY IN A FIELD—OLD MILLSTONES AT HIGH FALLS

Full Week's TV Listings From Feb. 25 Thru Mar. 2

Saturday
February 24, 1968

YOUR
Daily Freeman
MAGAZINE

TEMPO

UNEXPECTED BEAUTY IN A FIELD—OLD MILLSTONES AT HIGH FALLS

Full Week's TV Listings From Feb. 25 Thru Mar. 2

One of the Great Historical Finds

A country home in Dorset, Vt., has yielded a major cache of original letters from George Washington and other important figures of the Revolutionary War period.

Union College in Schenectady, N.Y., which announced the find this week, said 11 of the Washington letters had never been published in any form, while others varied from previously published versions.

The entire collection, which includes 51 letters from Washington among its 87 items, is now in the Schaffer Library at Union, which has custody of the papers.

The existence of the letters and documents was discovered by Dr. Codman Hislop, Research Professor of American Civilization at Union. The owner of the papers, John L. Hawkes of Dorset, had asked the professor to select something from the Hawkes "family papers" for a Washington's birthday exhibit at the Dorset grammar school.

20th Century Find

Life Magazine, in its current (Feb. 23) issue, calls the accidental discovery "one of the great finds of the present century."

An exhibit of the documents will open March 9 with a meeting and display for a group of American historians. Following that session the papers will be on public display in Schaffer Library.

The bulk of the material, now known as the W. Wright Hawkes Collection of Revolutionary War Documents, consists of letters and other papers relating to the military career of Maj. Gen Alexander McDougall, the great-great-great-grandfather of the present owner.

McDougall, a prominent New York merchant, was at various times captain of a privateer during the French and Indian war, a prisoner convicted of anti-British agitation, commander of American troops in the lower Hudson Valley, and founder of the Bank of New York. He died in 1786, at the age of 55.

The list of signatures in the Hawkes Collection is a veritable who-was-who of the Revolutionary period. It includes John Adams, Benedict Arnold, George Clinton, Ben Franklin, Nathaniel Greene, Alexander Hamilton, John Hancock, John Jay, Thaddeus Kosciusko, Charles Lee, Israel Putnam, Edmund Randolph, and Philip Schuyler, in addition to Washington.

Early Hamilton Letter

Hamilton is represented by a previously unknown letter, the second earliest yet discovered. The letter, written while he was a student, apologizes for Hamilton's failure to return some borrowed books, which had been stolen from his room at King's College, now Columbia.

The 51 letters from Washington, among them 10 written from the Continental Army's winter quarters at Valley Forge, deal mostly with military matters.

Discovery of the papers brought to light a document often sought by historians but never found, the letter which gave Washington his first hint of Benedict Arnold's treason.

The letter, lost since 1780, was written by Lt. Col. John Jameson of the 2nd Light Dragoons, following the capture of one "John Anderson" near Tarrytown, N.Y., on Sept. 23, 1780. "Anderson" was in reality Maj. John Andre, the British officer negotiating with Arnold.

Jameson's letter transmitted a packet of papers found in Andre's stocking. Included in the papers were plans of the American fortifications at West Point, which perhaps prompted Jameson's observation that the papers were "of a most dangerous tendency."

Police Lab Helped

The documents section of the New York State Police Laboratory assisted the Schaffer Library in efforts to read some illegible portions of the Jameson letter. The letter, which is now being investigated by Prof. Hislop, apparently came into the Hawkes Collection via Lt. Col. John Lawrance, McDougall's son-in-law and the judge advocate at Andre's military trial as a spy. Lawrance was the great-great-grandfather of John Lawrance Hawkes, the present owner of the papers.

Mr. Hawkes said he took possession of the papers in 1958, when his mother gave him a dilapidated suitcase full of "family papers" from the Hawkes home on Long Island. He later sorted them and found, in addition to the usual family memorabilia, a number of pieces dating from the Revolution. Some had been catalogued by his grandfather, W. Wright Hawkes, who once planned to do a biography of Gen. McDougall.

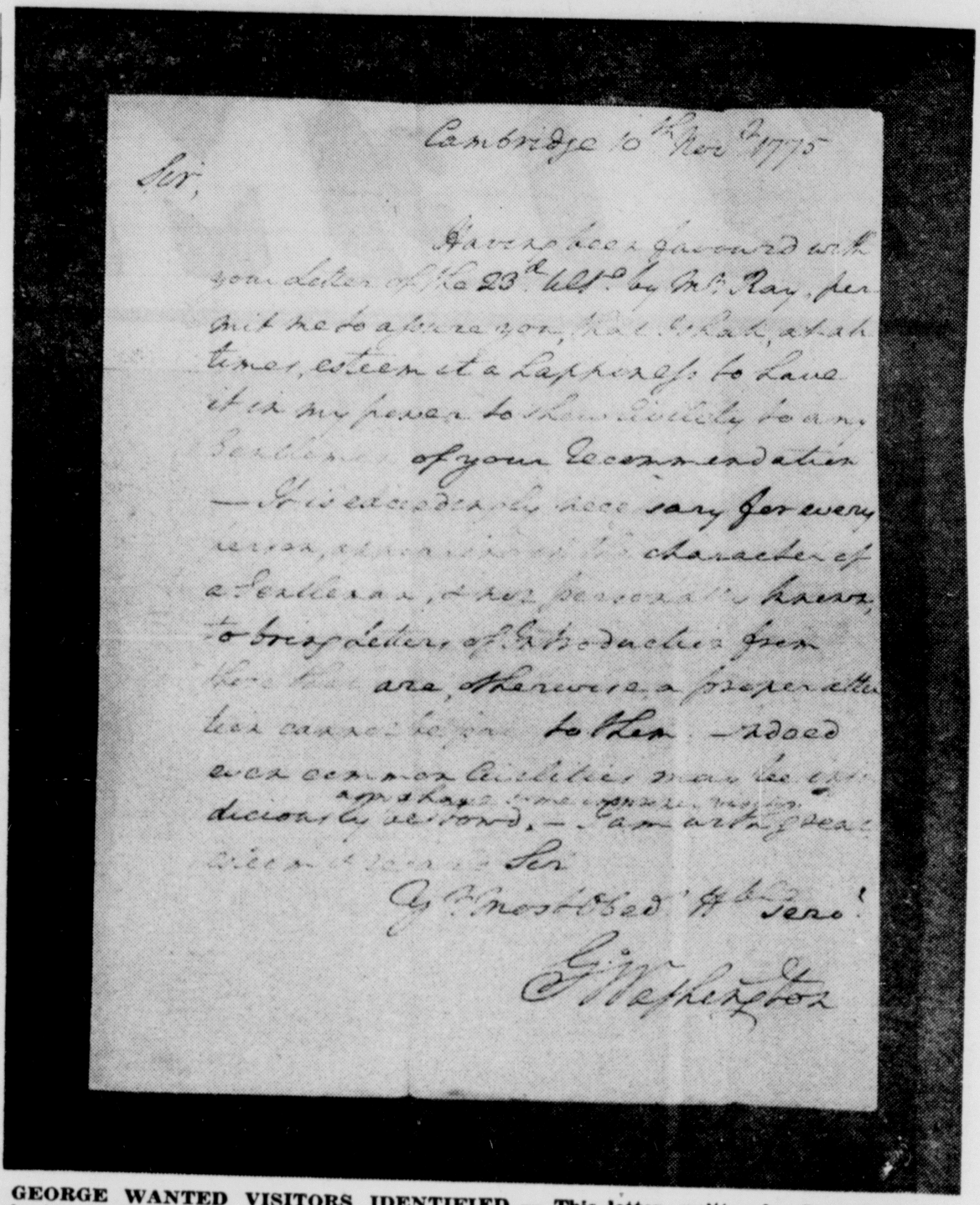

GEORGE WANTED VISITORS IDENTIFIED — This letter, written by George Washington and previously unknown, was penned in his own hand to Alexander McDougall. Dated at Cambridge, Mass., in Nov. of 1775, it emphasizes the value of writing letters of introduction to accompany visitors. Says the text: "Sir, Having been favourd with your Letter of the 23d. Ulto. by Mr. Ray, permit me to assure you, that I shall, at all times, esteem it a happiness to have it in my power to shew Civility to any Gentlemen of your recommendation — It is exceedingly necessary for every person, appearing in the character of a Gentleman, & not personally known, to bring Letters of Introduction from those that are, otherwise, a proper attention cannot be paid to them. Indeed even common Civilities may be injudiciously bestowed as we have some improper visitors — I am with great esteem & regard Sir, Yr. Most Obed. Hble Servt. Go: Washington."

GEN. ALEXANDER McDOUGALL

The grandfather had apparently held back a choice selection when he gave the New York Historical Society a collection of Gen. McDougall's papers in 1870. Another gift of papers went to the society in 1940, upon the death of a son, R. Forbes Hawkes, the father of John L. Hawkes. Not included in this second gift were the items in a suitcase, thought to contain only business papers of another member of the family. That suitcase subsequently yielded the latest group of Revolutionary documents.

When John Hawkes came upon the papers in the suitcase, he noted that many were marked "copied." At first, he assumed this meant the papers were copies, and hence of no particular value. In fact, however, the notation indicated that a copy had been made from this original—perhaps by W. Wright Hawkes, or possibly by clerks working for Jared Sparks, president of Harvard and editor of Washington's writings, who had borrowed some of them more than a century ago.

Was He Wrong?

Mr Hawkes later decided that his initial assumption was wrong, and that the letters were originals. He spoke to some academic friends "about the care of some Revolutionary letters and papers."

"No one seemed interested," he said.

In 1963, when Mr. and Mrs.

(Continued on Page 21)

Paltz Concert--A Media Mix

A program being planned for New Paltz this coming Monday evening will touch all bases with a media mix of music and art.

Art works by faculty members will serve as background decor to proiide visual stimulation and a cultural atmosphere for a music concert incorporating electronic, traditional and avant garde. The concert, which will present both contemporary and baroque music will be held in the Art Gallery of the State University College at Paltz on Monday, Feb. 26 at 8:30 p.m.

By presenting modern electronic and avant garde music, along with the classics, performers feel an interesting program will be provided in terms of composers as well as the performing mediums. The art show against which the concert will be set has been planned to show a similar diversity in approach. All works will be by members of the college art faculty and are part of the annual faculty exhibit.

As for the concert itself, short pieces by Purcell will contrast with lesser known works of the American composers Pleskow and Etler, and those of Stravinsky and Prokoviev, whose brilliant quartet for winds and strings will close the concert.

One of the highlights will be the playing of a composition for electronic tape, played and discussed by composer Pril Smiley. A composition graduate of Bennington College, she has been on the staff of the Columbia-Princeton Electronic Laboratory and the Vivian Beaumont Theatre of Lincoln Center. Her composition "Eclipse" received its premiere performance at the Contemporary Music Concert at Columbia in December.

Two superb guest artists and three Paltz faculty members will comprise the chamber music group for Monday. Linda Briod, a first violinist of the Hudson Valley Philharmonic, has been heard previously in numerous chamber concerts at the college. Martin Sperber, first oboeist of the HVP, who has played throughout the East, and Peter Alexander, who came to Paltz in 1967, will also represent the music faculty.

Guest artist Kinneth Fricker, former assistant principal bass player with the American Symphony under Leopold Stodowski, comes to the concert from his position as present principal bass player with the HVP. Rudolf Efram, Philharmonic violist, has also played with the Detroit and San Francisco symphonies.

Monday evening's program will be in two parts. Prior to intermission, the quintet will offer music by Purcell, Pleskow and Etler, and the Smiley electronic tape will be played. After a recess, the quintet will return to play music by Stravinsky and Prokoviev.

One of the Great Historical Finds

A country home in Dorset, Vt., has yielded a major cache of original letters from George Washington and other important figures of the Revolutionary War period.

Union College in Schenectady, N.Y., which announced the find this week, said 11 of the Washington letters had never been published in any form, while others varied from previously published versions.

The entire collection, which includes 51 letters from Washington among its 87 items, is now in the Schaffer Library at Union, which has custody of the papers.

The existence of the letters and documents was discovered by Dr. Codman Hislop, Research Professor of American Civilization at Union. The owner of the papers, John L. Hawkes of Dorset, had asked the professor to select something from the Hawkes "family papers" for a Washington's birthday exhibit at the Dorset grammar school.

20th Century Find

Life Magazine, in its current (Feb. 23) issue, calls the accidental discovery "one of the great finds of the present century."

An exhibit of the documents will open March 9 with a meeting and display for a group of American historians. Following that session the papers will be on public display in Schaffer Library.

The bulk of the material, now known as the W. Wright Hawkes Collection of Revolutionary War Documents, consists of letters and other papers relating to the military career of Maj. Gen. Alexander McDougall, the great-great-great-grandfather of the present owner.

McDougall, a prominent New York merchant, was at various times captain of a privateer during the French and Indian war, a prisoner convicted of anti-British agitation, commander of American troops in the lower Hudson Valley, and founder of the Bank of New York. He died in 1786, at the age of 55.

The list of signatures in the Hawkes Collection is a veritable who-was-who of the Revolutionary period. It includes John Adams, Benedict Arnold, George Clinton, Ben Franklin, Nathaniel Greene, Alexander Hamilton, John Hancock, John Jay, Thaddeus Kosciusko, Charles Lee, Israel Putnam, Edmund Randolph, and Philip Schuyler, in addition to Washington.

Early Hamilton Letter

Hamilton is represented by a previously unknown letter, the second earliest yet discovered. The letter, written while he was a student, apologizes for Hamilton's failure to return some borrowed books, which had been stolen from his room at King's College, now Columbia.

The 51 letters from Washington, among them 10 written from the Continental Army's winter quarters at Valley Forge, deal mostly with military matters.

Discovery of the papers brought to light a document often sought by historians but never found, the letter which gave Washington his first hint of Benedict Arnold's treason.

The letter, lost since 1780, was written by Lt. Col. John Jameson of the 2nd Light Dragoons, following the capture of one "John Anderson" near Tarrytown, N.Y., on Sept. 23, 1780. "Anderson" was in reality Maj. John Andre, the British officer negotiating with Arnold.

Jameson's letter transmitted a packet of papers found in Andre's stocking. Included in the papers were plans of the American fortifications at West Point, which perhaps prompted Jameson's observation that the papers were "of a most dangerous tendency."

Police Lab Helped

The documents section of the New York State Police Laboratory assisted the Schaffer Library in efforts to read some illegible portions of the Jameson letter. The letter, which is now being investigated by Prof. Hislop, apparently came into the Hawkes Collection via Lt. Col. John Lawrance, McDougall's son-in-law and the judge advocate at Andre's military trial as a spy. Lawrance was the great-great-grandfather of John Lawrance Hawkes, the present owner of the papers.

Mr. Hawkes said he took possession of the papers in 1958, when his mother gave him a dilapidated suitcase full of "family papers" from the Hawkes home on Long Island. He later sorted them and found, in addition to the usual family memorabilia, a number of pieces dating from the Revolution. Some had been catalogued by his grandfather, W. Wright Hawkes, who once planned to do a biography of Gen. McDougall.

The grandfather had apparently held back a choice selection when he gave the New York Historical Society a collection of Gen. McDougall's papers in 1870. Another gift of papers went to the society in 1940, upon the death of a son, R. Forbes Hawkes, the father of John L. Hawkes. Not included in this second gift were the items in a suitcase, thought to contain only business papers of another member of the family. That suitcase subsequently yielded the latest group of Revolutionary documents.

When John Hawkes came upon the papers in the suitcase, he noted that many were marked "copied." At first, he assumed this meant the papers were copies, and hence of no particular value. In fact, however, the notation indicated that a copy had been made from this original—perhaps by W. Wright Hawkes, or possibly by clerks working for Jared Sparks, president of Harvard and editor of Washington's writings, who had borrowed some of them more than a century ago.

Was He Wrong?

Mr Hawkes later decided that his initial assumption was wrong, and that the letters were originals. He spoke to some academic friends "about the care of some Revolutionary letters and papers."

"No one seemed interested," he said.

In 1963, when Mr. and Mrs.

(Continued on Page 21)

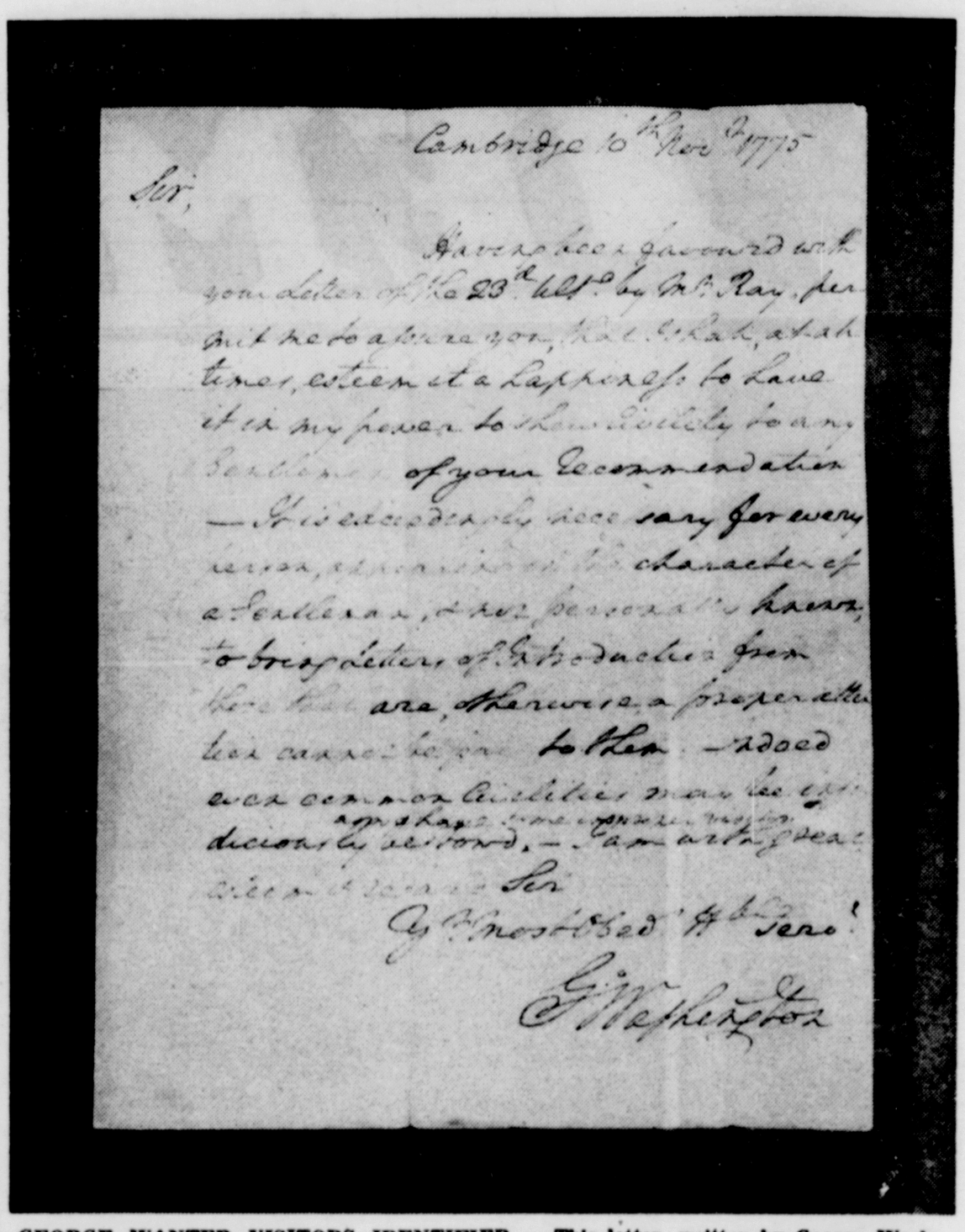

Cambridge 10th Nov. 1775

Sir,

Having been favourd with your Letter of the 23d Ult. by Mr. Ray, permit me to assure you, that I shall, at all times, esteem it a happiness to have it in my power to shew Civility to any Gentlemen of your recommendation — It is exceedingly necessary for every person, appearing in the character of a Gentleman, & not personally known, to bring Letters of Introduction from those that are, otherwise, a proper attention cannot be paid to them. Indeed even common Civilities may be injudiciously bestowed as we have some improper visitors — I am with great esteem & regard Sir, Yr. Most Obed. Hble Servt. Go: Washington.

GEORGE WANTED VISITORS IDENTIFIED — This letter, written by George Washington and previously unknown, was penned in his own hand to Alexander McDougall. Dated at Cambridge, Mass., in Nov. of 1775, it emphasizes the value of writing letters of introduction to accompany visitors. Says the text: "Sir, Having been favourd with your Letter of the 23d. Ulto. by Mr. Ray, permit me to assure you, that I shall, at all times, esteem it a happiness to have it in my power to shew Civility to any Gentlemen of your recommendation — It is exceedingly necessary for every person, appearing in the character of a Gentleman, & not personally known, to bring Letters of Introduction from those that are, otherwise, a proper attention cannot be paid to them. Indeed even common Civilities may be injudiciously bestowed as we have some improper visitors — I am with great esteem & regard Sir, Yr. Most Obed. Hble Servt. Go: Washington."

GEN. ALEXANDER McDOUGALL

Paltz Concert--A Media Mix

A program being planned for New Paltz this coming Monday evening will touch all bases with a media mix of music and art.

Art works by faculty members will serve as background decor to proiide visual stimulation and a cultural atmosphere for a music concert incorporating electronic, traditional and avant garde. The concert, which will present both contemporary and baroque music will be held in the Art Gallery of the State University College at Paltz on Monday, Feb. 26 at 8:30 p.m.

By presenting modern electronic and avant garde music, along with the classics, performers feel an interesting program will be provided in terms of composers as well as the performing mediums. The art show against which the concert will be set has been planned to show a similar diversity in approach. All works will be by members of the college art faculty and are part of the annual faculty exhibit.

As for the concert itself, short pieces by Purcell will contrast with lesser known works of the American composers Pleskow and Etler, and those of Stravinsky and Prokoviev, whose brilliant quartet for winds and strings will close the concert.

One of the highlights will be the playing of a composition for electronic tape, played and discussed by composer Pril Smiley. A composition graduate of Bennington College, she has been on the staff of the Columbia-Princeton Electronic Laboratory and the Vivian Beaumont Theatre of Lincoln Center. Her composition "Eclipse" received its premiere performance at the Contemporary Music Concert at Columbia in December.

Two superb guest artists and three Paltz faculty members will comprise the chamber music group for Monday. Linda Briod, a first violinist of the Hudson Valley Philharmonic, has been heard previously in numerous chamber concerts at the college. Martin Sperber, first oboeist of the HVP, who has played throughout the East, and Peter Alexander, who came to Paltz in 1967, will also represent the music faculty.

Guest artist Kinneth Fricker, former assistant principal bass player with the American Symphony under Leopold Stodowski, comes to the concert from his position as present principal bass player with the HVP. Rudolf Efram, Philharmonic violist, has also played with the Detroit and San Francisco symphonies.

Monday evening's program will be in two parts. Prior to intermission, the quintet will offer music by Purcell, Pleskow and Etler, and the Smiley electronic tape will be played. After a recess, the quintet will return to play music by Stravinsky and Prokoviev.

Before Streetcars Clanged

This Was the Tow Path That Was

By TOBIE GEERTSEMA

It has not been immortalized in song and legend to quite the same extent as the Erie. The nomenclature of its boats is not remembered, perhaps, as well as the names of those which became famous on the Chesapeake and Ohio. Packets with their narrow rigid board bunks and festive travelers did not ply its waters in the same numbers and with the same persistence as they did on those to the north and west of here.

But it was colorful and unique in its own right and the saga of its coming, its duration and its demise will live forever in history. For babies were born on it and grew up beside it. People died because of it—workmen who helped build it, those lost in accidental wrecks and premeditated rammings, the hapless child drivers of towpath teams who became entangled in the ropes and were dragged and battered beyond recognition. And the untold and sometimes uncounted drowning victims—children who swam in it and adults, made unwary by rum, who wandered off its banks—banks which only in rare instances boasted guard rails.

Still, even though its Irish captains were famous for their brawling, and many another boatman was involved in a good fistfight on occasion (or a verbal one noted for its cursing), its moral tone was far different from that of the Erie, the Union and others. It was unique among all others of its type because it was a strict Sabbath-keeping organization. At midnight between Saturday and Sunday, its locks were closed, and nothing in heaven or on earth could produce an event that would cause their operation again until Monday morning.

Applejack and Rum

Old-time missionaries who had their hands full on other waterways of the type, insisted the men here were somewhat quieter and better behaved than their colleagues in the profession. Even when as many as 50 boats found themselves spending Sunday at the some mooring, the rum and applejack, it was said, did not flow as freely and the broken heads were not so much in evidence as elsewhere in the trade. At least, so said the missionaries. The newspapers of the era, however, indicate that the mixture of alcohol, music, roistering and flaming Auld Sod and New Country tempers often resulted in explosive scenes. Small wonder when rum was as cheap as water (three cents for a glass; six cents for a half pint) and applejack sold for a quarter a gallon.

It was, in the final analysis, an irrespressible and irreplaceable marvel, and it appealed alike to hard-drinking, hard-fighting men and to Sunday school excursionists.

Regrettably, only a few ruined remnants remain today to give a glimpse of its greatness. Here in Ulster County, where it could be said to have both began and culminated, only those totally aware of and interested in early history are informed enough to point out its vestiges. What was once a busy water passage is now sometimes nothing more than the faintest indication of an embankment or shallow depression, choked with weeds and undergrowth, but with a vague hint of some sort of one-time regularity.

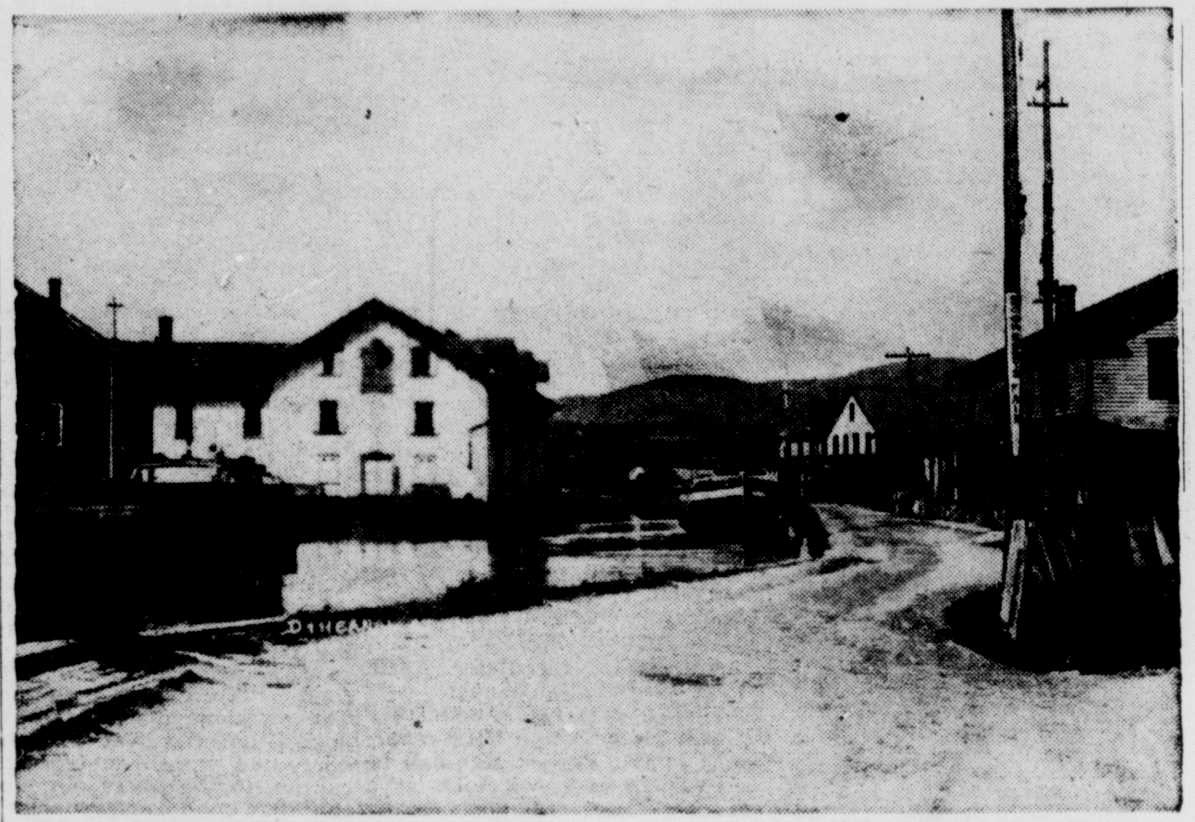

BARGES OF THE TYPE SHOWN HERE carried coal, logs and foodstuffs over the more than 100-mile length of famed Delaware and Hudson Canal during those prosperous years when canal, linking Rondout area with Honesdale, Pa., was credited with being the foundation for the development of Kingston. Old photo was taken in the Ellenville section of the D&H.

To a family out on a Sunday walk, a hiking couple, or a band of children off on an exploring adventure, falls the wonder of seeing these inconspicuous remains and realizing that something once wended its way here. A few ruined stores, delapidated tender's houses and abadoned taverns of the era still stand, but most have been replaced by modern day hotels (Ellenville's Nevele Country Club for one) and other enterprises. Eroded towpaths are difficult to define—and where boats once cut water, city Streets and state highways such as (Route 52) have been built.

Now Garbage Strewn

A hiker's boot may probe a bit of crumbling wall; his eye may spot a shred of decaying timber or a piece of rusting iron. A weed-grown lock (there were many at Kerhonkson, High Falls, Eddyville and eleswhere,) a ruined gate-house, a once proud aqueduct—cluttered now with Budweiser and dog food cans, milk cartons, cereal and detergent boxes, and other garbage—this is all that is left today of the far-famed towpath that was. This was the waterway that aroused the pride of citizens for miles around for almost a century—the venerable and vaunted Delaware and Hudson Canal.

The D & H owed its proposal, building and eventual burgeoning life to the discovery of coal in northeastern Pennsylvania in the early 19th Century. Anthracite was the lifeblood of the vein that was the D & H and its coronary death knell was sounded only by the coming of the railroads.

William Wurts was a to-the-manor born Pennsylvania merchant when he bought a few lumps of coal, then being sold as novelty "black stones." But he knew he had stumbled on something big and, with his brother, Maurice, took off on an exploring trip to find more. Roughing it through dense forests and precipitous mountains, they found their new coal lands, took options on several large tracts, and went into the mining business.

There was, however, a seemingly insurmountable transportation problem. How to carry the coal over the mountains to Philadelphia? True, it could be sledded over rocky terrains in winter and rafted down turbulent rivers, but the process was slow and the losses great. Why not think in terms of New York City as a market rather than Philadelphia? The same problem—no higway of transportation . . . unless . . .impossible dream . . . a canal could be cut from the Delaware River to the Hudson River.

Backed by Hone

Climbing onto the coattails of the Erie, which Americans were taking to their hearts and supporting with enthusiasm, the Wurts brothers found backers, including the scholarly capitalist, Philip Hone, and others from Orange and Sullivan Counties.

A team of Erie engineers was hired to survey the Hudson River at the mouth of Rondout Creek, up along the Rondout trough and that of the Neversink River to where it met the Delaware and on to the Lackawaxen Concluded the engineers: a canal was possible but it would cost more than a million dollars.

It would be worth it, said the brothers. New York City alone would need thousands upon thousands of tons of coal a year, and other towns along the Hudson could be expected to switch from burning wood to anthracite. Plans proceeded full steam ahead, so to speak, beginning in 1824.

It was decided to extend the canal up the Delaware and Lackawaxen to its forks where it would tie-in with a railroad of inclined planes, crossing a tall ridge to the mines. At almost the same time this decision was made, hydraulic cement was discovered on the lower Rondout and the discovery was to influence the very construction of the D & H and the future development of Kingston. The idea of wooden locks was abandoned in favor of stone locks, one almost every mile from Honesdale, Pa., to Kingston along the more than 100 miles of the canal. In Ulster, this meant innumerable locks at Spring Glen, Ellenville, Napanoch, Port Benjamin, Kerhonkson, Port Jackson, Alligerville, High Falls, Lawrenceville, Rosendale, Creek Locks, Eddyville and at tidewater in Kingston. Each of these communties would eventually owe much of its growth to the canal, and the very foundation of Kingston's industrial life (in time, the city produced 3,000,000 barrels of cement annually) was laid with the D & H.

This was the cement later known as Rosendale and, because of it, the Rondout Valley flourished.

Cause for Rejoicing

No one is left to tell the tale in person but on July 13, 1825, hundreds of Ulsterites rode or drove horses and wagons over rough roads and rougher trails to meet with people of other counties at the summit of the watershed, between what was to become Ellenville and Wurtsboro. This large crowd of celebrants sang, prayed, listened to speeches and applauded wildly as the digging of the canal was

(Continued on Page 23)

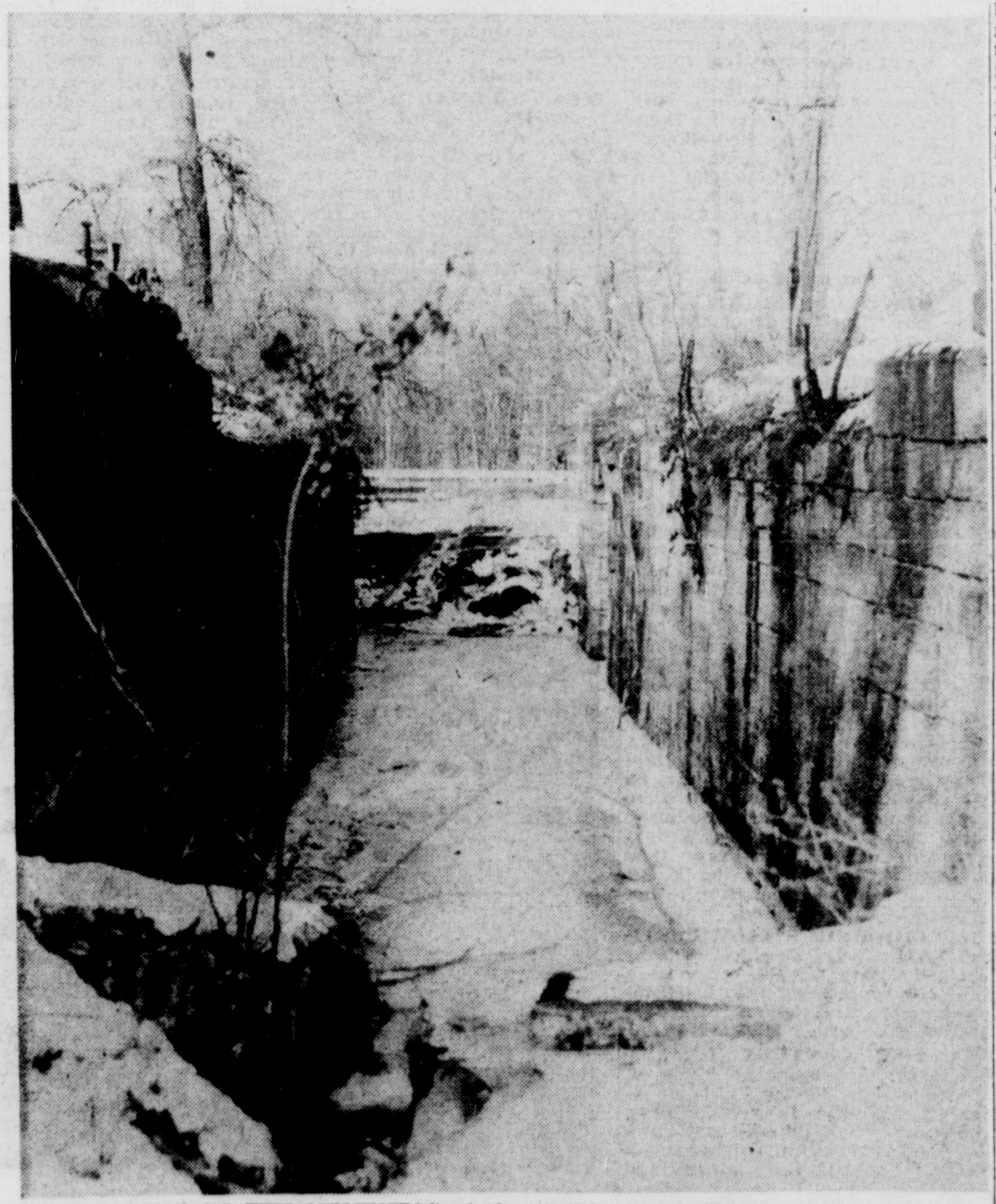

WHILE MANY OF THE MEMENTOS of the canal boats and tidewater days in this area have disintegrated or vanished, this lock at High Falls is visible and well-preserved proof that imported Irish and Negro workmen once labored in this valley to bring to reality one of the most daring undertakings of all time. Because of the canal, steamboats on the Hudson River, and a burgeoning cement industry, Kingston and the surrounding area thrived. (Freeman photo by Haines).

Before Streetcars Clanged

This Was the Tow Path That Was

By TOBIE GEERTSEMA

It has not been immortalized in song and legend to quite the same extent as the Erie. The nomenclature of its boats is not remembered, perhaps, as well as the names of those which became famous on the Chesapeake and Ohio. Packets with their narrow rigid board bunks and festive travelers did not ply its waters in the same numbers and with the same persistence as they did on those to the north and west of here.

But it was colorful and unique in its own right and the saga of its coming, its duration and its demise will live forever in history. For babies were born on it and grew up beside it. People died because of it—workmen who helped build it, those lost in accidental wrecks and premeditated rammings, the hapless child drivers of towpath teams who became entangled in the ropes and were dragged and battered beyond recognition. And the untold and sometimes uncounted drowning victims—children who swam in it and adults, made unwary by rum, who wandered off its banks—banks which only in rare instances boasted guard rails.

Still, even though its Irish captains were famous for their brawling, and many another boatman was involved in a good fistfight on occasion (or a verbal one noted for its cursing), its moral tone was far different from that of the Erie, the Union and others. It was unique among all others of its type because it was a strict Sabbath-keeping organization. At midnight between Saturday and Sunday, its locks were closed, and nothing in heaven or on earth could produce an event that would cause their operation again until Monday morning.

Applejack and Rum

Old-time missionaries who had their hands full on other waterways of the type, insisted the men here were somewhat quieter and better behaved than their colleagues in the profession. Even when as many as 50 boats found themselves spending Sunday at the some mooring, the rum and applejack, it was said, did not flow as freely and the broken heads were not so much in evidence as elsewhere in the trade. At least, so said the missionaries. The newspapers of the era, however, indicate that the mixture of alcohol, music, roistering and flaming Auld Sod and New Country tempers often resulted in explosive scenes. Small wonder when rum was as cheap as water (three cents for a glass; six cents for a half pint) and applejack sold for a quarter a gallon.

It was, in the final analysis, an irrespressible and irreplaceable marvel, and it appealed alike to hard-drinking, hard-fighting men and to Sunday school excursionists.

Regrettably, only a few ruined remnants remain today to give a glimpse of its greatness. Here in Ulster County, where it could be said to have both began and culminated, only those totally aware of and interested in early history are informed enough to point out its vestiges. What was once a busy water passage is now sometimes nothing more than the faintest indication of an embankment or shallow depression, choked with weeds and undergrowth, but with a vague hint of some sort of one-time regularity.

BARGES OF THE TYPE SHOWN HERE carried coal, logs and foodstuffs over the more than 100-mile length of famed Delaware and Hudson Canal during those prosperous years when canal, linking Rondout area with Honesdale, Pa., was credited with being the foundation for the development of Kingston. Old photo was taken in the Ellenville section of the D&H.

To a family out on a Sunday walk, a hiking couple, or a band of children off on an exploring adventure, falls the wonder of seeing these inconspicuous remains and realizing that something once wended its way here. A few ruined stores, delapidated tender's houses and abadoned taverns of the era still stand, but most have been replaced by modern day hotels (Ellenville's Nevele Country Club for one) and other enterprises. Eroded towpaths are difficult to define—and where boats once cut water, city Streets and state highways such as (Route 52) have been built.

Now Garbage Strewn

A hiker's boot may probe a bit of crumbling wall; his eye may spot a shred of decaying timber or a piece of rusting iron. A weed-grown lock (there were many at Kerhonkson, High Falls, Eddyville and eleswhere,) a ruined gate-house, a once proud aqueduct—cluttered now with Budweiser and dog food cans, milk cartons, cereal and detergent boxes, and other garbage—this is all that is left today of the far-famed towpath that was. This was the waterway that aroused the pride of citizens for miles around for almost a century—the venerable and vaunted Delaware and Hudson Canal.

The D & H owed its proposal, building and eventual burgeoning life to the discovery of coal in northeastern Pennsylvania in the early 19th Century. Anthracite was the life-blood of the vein that was the D & H and its coronary death knell was sounded only by the coming of the railroads.

William Wurts was a to-the-manor born Pennsylvania merchant when he bought a few lumps of coal, then being sold as novelty "black stones." But he knew he had stumbled on something big and, with his brother, Maurice, took off on an exploring trip to find more. Roughing it through dense forests and precipitous mountains, they found their new coal lands, took options on several large tracts, and went into the mining business.

There was, however, a seemingly insurmountable transportation problem. How to carry the coal over the mountains to Philadelphia? True, it could be sledded over rocky terrains in winter and rafted down turbulent rivers, but the process was slow and the losses great. Why not think in terms of New York City as a market rather than Philadelphia? The same problem—no higway of transportation . . . unless . . .impossible dream . . . a canal could be cut from the Delaware River to the Hudson River.

Backed by Hone

Climbing onto the coattails of the Erie, which Americans were taking to their hearts and supporting with enthusiasm, the Wurts brothers found backers, including the scholarly capitalist, Philip Hone, and others from Orange and Sullivan Counties.

A team of Erie engineers was hired to survey the Hudson River at the mouth of Rondout Creek, up along the Rondout trough and that of the Neversink River to where it met the Delaware and on to the Lackawaxen Concluded the engineers: a canal was possible but it would cost more than a million dollars.

It would be worth it, said the brothers. New York City alone would need thousands upon thousands of tons of coal a year, and other towns along the Hudson could be expected to switch from burning wood to anthracite. Plans proceeded full steam ahead, so to speak, beginning in 1824.

It was decided to extend the canal up the Delaware and Lackawaxen to its forks where it would tie-in with a railroad of inclined planes, crossing a tall ridge to the mines. At almost the same time this decision was made, hydraulic cement was discovered on the lower Rondout and the discovery was to influence the very construction of the D & H and the future development of Kingston. The idea of wooden locks was abandoned in favor of stone locks, one almost every mile from Honesdale, Pa., to Kingston along the more than 100 miles of the canal. In Ulster, this meant innumerable locks at Spring Glen, Ellenville, Napanoch, Port Benjamin, Kerhonkson, Port Jackson, Alligerville, High Falls, Lawrenceville, Rosendale, Creek Locks, Eddyville and at tidewater in Kingston. Each of these communties would eventually owe much of its growth to the canal, and the very foundation of Kingston's industrial life (in time, the city produced 3,000,000 barrels of cement annually) was laid with the D & H.

This was the cement later known as Rosendale and, because of it, the Rondout Valley flourished.

Cause for Rejoicing

No one is left to tell the tale in person but on July 13, 1825, hundreds of Ulsterites rode or drove horses and wagons over rough roads and rougher trails to meet with people of other counties at the summit of the watershed, between what was to become Ellenville and Wurtsboro. This large crowd of celebrants sang, prayed, listened to speeches and applauded wildly as the digging of the canal was

(Continued on Page 23)

WHILE MANY OF THE MEMENTOS of the canal boats and tidewater days in this area have disintegrated or vanished, this lock at High Falls is visible and well-preserved proof that imported Irish and Negro workmen once labored in this valley to bring to reality one of the most daring undertakings of all time. Because of the canal, steamboats on the Hudson River, and a burgeoning cement industry, Kingston and the surrounding area thrived. (Freeman photo by Haines).

TV's Highlights and Sidelights

Television is currently in the throes of its annual period of adjustment; producers, actors and directors anxiously await word of their series future. There's always the probability of an employment crisis as each new season rolls around. With new producers and a new look in programming each season, everything could change for today's darlings or near darlings of the viewing public. Especially, since it's evident the field

ALEJANDRO REY, debonair Latin American from Argentina, plays the nightclub owner in ABC-TV's "The Flying Nun. Before the "Nun" series, in which he's proving popular—if fan mail is any indication—he had a running role in Slattery's People.

is narrowing. This past season five series that didn't make it were replaced by game shows or foreign products . . . and the trend is toward 90-minute and two-hour shows in prime time.

Seems to us, however, that no one should be surprised when a show folds. Years of observation have convinced us the best way for a series to succeed is to have a group of strong stars in continuing roles. Gunsmoke is certainly proof of that.

A Carbon Copy

The popularity of Bob Hope's many trips to entertain troops since World War II has provided ABC-TV with one of its mid-season replacement series, Operation: Entertainment. It's a known fact that the Hope tours directly influenced creation of the series, which brings entertainers to military bases in the U. S. The show is being patterned after his trips, simply because duplication of a successful product in the TV business has been its history.

Operation Entertainment jumps on the bandwagon by showing the personal involvement of servicemen with entertainment personalities. Still, the show seems to us to be pure apple pie and ice cream. It's shot like a live sporting event, there's a lot of reaction shots of faces of servicemen enjoying the acts, and it's obvious that very little editing is done. It doesn't fool anybody but it's paying off commercially.

Channel 17 Converters

Tempo has been giving quite a bit of coverage to Channel 17 out of Schenectady recently for the very obvious reason that this NET station is scheduling programs of superior excellence. For homescreen owners who are not filled in on the matter, Channel 17 is not as hard to get as you think. In fact, educational TV programs can be brought into your home tomorrow with the simple and inexpensive installation of a "converter." This small box which is only slightly larger than a transistor radio; costs between $15 and $30; can be wired to any existing TV set; and can be purchased at almost any hardware, department or discount store. It usually works with existing outdoor antennas, although with new converters, indoor antennas are nearly always supplied.

Sets manufactured since April, 1964, are "all channel" sets equipped to receive both VHF (channels 2-13) and UHF (channels 14-83). Earlier sets can be converted by servicemen at a modest cost. Channel 17 is definitely worth receiving and you can do so by using a small UHF antenna, installed for you by your TV dealer or serviceman.

Week of Shockers

Ruminating over the week just past on television, we arrived at the conclusion that there was some pretty sensational stuff around the networks. Some of the talk shows pulled out all the stops. David Susskind had Dr. Allen Cohen as a guest and this familiar student of Dr. Timothy Leary, who now rejects the use of LSD, puts down all pot smokers and acid heads, as did Bruce Hoffman, a doctorate student and once frequent LSD user, now opposed to the drug. Joe Pyne also went scoop-happy and sensational when he brought in Pershing Mills, an ex-convict who served several terms in Arkansas state prisons and says he was eye-witness to thousands of beatings and at least five killings. He offered to return to Arkansas and testify to what he saw.

Sensationalism of another kind, but intriguing, nevertheless, cropped up in the NET Journal presentation, "The Life of Adolf Hitler." The special 90-minute documentary last Monday night featured interesting footage and photographs and left one confused, in the light of history, how the dictator managed to captivate a nation of 80 million people.

Startling and sensational was the fictionalized account of the murder of Kitty Genovese—"The 39th Witness"—seen last night and bringing home with glaring clarity the fear of many people today to shoulder their responsibilities. This was also an educational TV production, as were two other shows we liked this week: the lively portrait of the Ustinov family presented by its most famous member, Peter Ustinov . . . and the NET Repertory Theatre presentation of two plays by Luigi Pirandello, both reflecting Pirandello's basic theme, that life is pretense and man is the victim of the roles he creates for himself.

In Other Veins

Elsewhere around the dials this week, we enjoyed the satiric "salute to smoking" on Rowan & Martin's Laugh-in; the good script and brilliant photography on I Spy which was filmed on and around Lake Patzcuaro, Mexico; the funny skit takeoff on "Look Who's Coming to Dinner" on the Carol Burnett Show with Carol and Art Carney doing the Tracy-Hepburn roles; and that look at the magnificent and challenging Amazon River on the third National Geographic Special of the season. Also topnotch: NBC's peering into the 21st Century with the second in a series titled Tomorrow's World, this one on the thought provoking issue of the population explosion and its most objective factor, "Feeding the Billions." The awesome fear of "what is next?" hovered over the whole hour, and we got a feeling of caution in the pit of our stomach that man is very close to upsetting the delicate natural balances.

KATHERINE BLAKE (L) as "Bloody Mary" in a rare moment of reconciliation with her half-sister Elizabeth, played by Valerie Gearon, in the NET Playhouse presentation of "The Young Elizabeth," the story of the perilous years between the death of Henry VIII and the coronation of his daughter, Elizabeth. American premiere is due Friday, March 1 at 8:30 on Channel 17.

TEMPO TELEVISION LISTINGS for the next week ahead include the following as our best bets of programs slated:

Today, Sat., Feb. 24

WIDE WORLD OF SPORTS (ABC, 5 p.m.). Winter national Drag Racing championships from Pomona, Calif., and International Surfing championships from Makaha Beach, Hawaii.

PURSUIT OF EXCELLENCE: THE VIENNA CHOIR BOYS (ABC, 7:30 p.m.). Alfred Drake narrates a documentary on this winning and talented group of young Austrian choristers, a totally dedicated bunch of youngsters.

SATURDAY MOVIES (NBC, 9 p.m.). Another of those Rock Hudson-Doris Day films, with Gina Lollobrigida playing Doris Day. It's "Strange Bedfollows," with Gig Young playing Tony Randall as the friend who tries to patch up Rock's and Gina's marriage. Comic Terry-Thomas is also in the cast of this 1964 release.

Sunday, Feb. 25

DISCOVERY '68 (ABC, 11:30 a.m.). "The Ghosts of the Old West" come ahauntin' again in a program about Tombstone, Ariz., and the colorful lives of Bat Masterson, Doc Holliday and Wyatt Earp.

THE TALK SHOWS—Face the Nation has a taped interview with South Vietnam President Thieu from Saigon at 12:30 on CBS; Sen. J. William Fulbright discussed the Pueblo incident on Issues and Answers over ABC at 1:30; and Frontiers of Faith (NBC, 1:30) continues its probe into "Is Peace Possible?" with Pauline Frederick and Dr. Arthur Waskow as guests.

EXPERIMENT IN TELEVISION (NBC, 3 p.m.). A joyful and totally absorbing live drama and character study, called "The Hamster of Happiness." Mildred Dunnock is an addled old woman who lives in a ramshackle cottage and Susan Tyrell is her brand new daughter-in-law. Good horror and mystery yarn involving a son on an errand, a missing father and a first husband.

CHILDREN'S FILM FESTIVAL (CBS, 4:30 p.m.). "Skinny and Fatty" is the story of a poor, skinny kid who helps his chubby, rich chum over the ropes of school and life.

21ST CENTURY (CBS, 6 p.m.). A continuing study of education "From Cradle to Classroom" with some winning shots of toddlers and pre-kindergarten youngsters attending "school" in Syracuse and elsewhere.

OPERATION SHOW BUSINESS (Channel 5, 7 p.m.). Host Joey Adams introduces show biz stars — Lionel Hampton, London Lee, Chubby Checker, Burt Bacharach, Marty Allen, Robert Ryan and Alan Burke, who perform and introduce talented new discoveries from New York's ghetto areas.

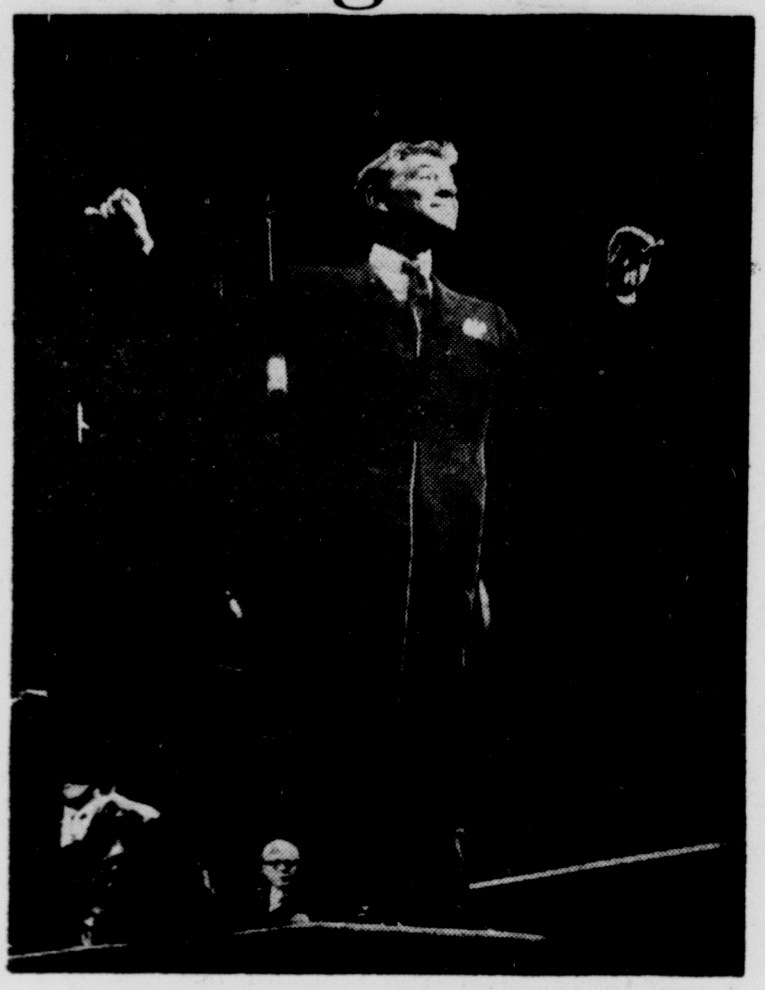

LEONARD BERNSTEIN continues to ride on TV year after year. As conductor of the Young People's Concerts series, he has been acclaimed for bringing fine music to millions of children across the land. Although the maestro has announced his retirement as full-time conductor of the New York Philharmonic, his stepping down is not expected to keep him from turning up often on video.

SUNDAY MOVIES (ABC, 9 p.m.). "Flame Over India" was made in 1960; is all about a Moslem uprising in India and the efforts of a British captain to provide safety for the Maharajah's young son and his American governess.

Monday, Feb. 26

NET JOURNAL (Channels 13 and 17, 9 p.m.). Bill D. Moyers, Pierre Salinger and James C. Hagerty will discuss their jobs as press secretaries to Presidents Eisenhower, Kennedy and Johnson on "Television and the White House." Moderators will be John Chancellor of NBC, Dan Rather of CBS and Edward P. Morgan of NET.

SPECTRUM (Channel 17, 10:30 p.m.). Examining the vast region between the planets and the sun and man's attempts to understand it. Titled "Interplanetary Space," it'll delve into the growth of astronomer's equipment over two centuries and report on the data-gathering activities of today's Mariner Two spacecraft, which has telemetered back 90 million items of information during its four-month journey away from the earth.

Tuesday, Feb. 27

RED SKELTON HOUR (CBS, 8:30 p.m.). As a sequel to his 1960 award-winning performance, Red presents another hour of pantomime, "Laughter—the Universal Language," before an audience of UN diplomats from 46 countries.

REPORT FROM VIETNAM BY WALTER CRONKITE (CBS, 10:30 p.m.). In an effort to shed light on the tangle of recent events in the war and the direction it's taking, this special analyzes recent Cong offenses and interviews South Viet and American diplomats and politicians.

Wednesday, Feb. 28

PRESENT LAUGHTER (ABC, 9 p.m.). Peter O'Toole and Honor Blackman star in Noel Coward's fast-paced comedy, written back in the '40s. It was taped in London and runs for two hours.

Thursday, Feb. 29

CAROL CHANNING (ABC, 9 p.m.). This special finally comes to TV after being bumped off video by a strike last No-

(Continued on Page 21)

ABBY DALTON is one of the regulars keeping comic Johnathan Winters company on his weekly fun hour. The CBS variety show, loaded with clever sketches, is aired each Wednesday at 10 p. m. Pert Miss Dalton provides a perfect foil for Winters, and he produces laughs aplenty with his impromptu take-offs and breezy character creations of a whole host of eccentric make-believe types.

TV's Highlights and Sidelights

Television is currently in the throes of its annual period of adjustment; producers, actors and directors anxiously await word of their series future. There's always the probability of an employment crisis as each new season rolls around. With new producers and a new look in programming each season, everything could change for today's darlings or near darlings of the viewing public. Especially, since it's evident the field

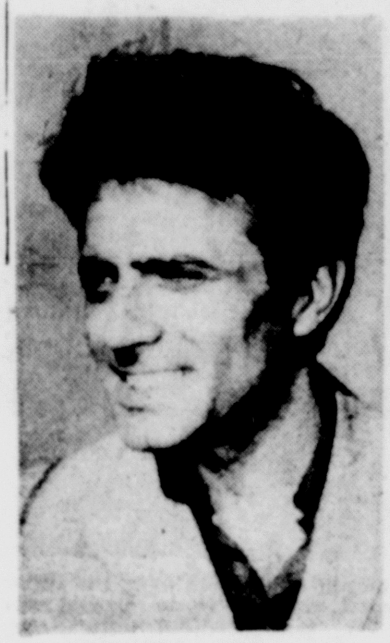

ALEJANDRO REY, debonair Latin American from Argentina, plays the nightclub owner in ABC-TV's "The Flying Nun. Before the "Nun" series, in which he's proving popular—if fan mail is any indication—he had a running role in Slattery's People.

is narrowing. This past season five series that didn't make it were replaced by game shows or foreign products . . . and the trend is toward 90-minute and two-hour shows in prime time.

Seems to us, however, that no one should be surprised when a show folds. Years of observation have convinced us the best way for a series to succeed is to have a group of strong stars in continuing roles. Gunsmoke is certainly proof of that.

A Carbon Copy

The popularity of Bob Hope's many trips to entertain troops since World War II has provided ABC-TV with one of its mid-season replacement series, Operation: Entertainment. It's a known fact that the Hope tours directly influenced creation of the series, which brings entertainers to military bases in the U. S. The show is being patterned after his trips, simply because duplication of a successful product in the TV business has been its history.

Operation Entertainment jumps on the bandwagon by showing the personal involvement of servicemen with entertainment personalities. Still, the show seems to us to be pure apple pie and ice cream. It's shot like a live sporting event, there's a lot of reaction shots of faces of servicemen enjoying the acts, and it's obvious that very little editing is done. It doesn't fool anybody but it's paying off commercially.

Channel 17 Converters

Tempo has been giving quite a bit of coverage to Channel 17 out of Schenectady recently for the very obvious reason that this NET station is scheduling programs of superior excellence. For homescreen owners who are not filled in on the matter, Channel 17 is not as hard to get as you think. In fact, educational TV programs can be brought into your home tomorrow with the simple and inexpensive installation of a "converter." This small box which is only slightly larger than a transistor radio; costs between $15 and $30; can be wired to any existing TV set; and can be purchased at almost any hardware, department or discount store. It usually works with existing outdoor antennas, although with new converters, indoor antennas are nearly always supplied.

Sets manufactured since April, 1964, are "all channel" sets equipped to receive both VHF (channels 2-13) and UHF (channels 14-83). Earlier sets can be converted by servicemen at a modest cost. Channel 17 is definitely worth receiving and you can do so by using a small UHF antenna, installed for you by your TV dealer or serviceman.

Week of Shockers

Ruminating over the week just past on television, we arrived at the conclusion that there was some pretty sensational stuff around the networks. Some of the talk shows pulled out all the stops. David Susskind had Dr. Allen Cohen as a guest and this familiar student of Dr. Timothy Leary, who now rejects the use of LSD, puts down all pot smokers and acid heads, as did Bruce Hoffman, a doctorate student and once frequent LSD user, now opposed to the drug. Joe Pyne also went scoop-happy and sensational when he brought in Pershing Mills, an ex-convict who served several terms in Arkansas state prisons and says he was eye-witness to thousands of beatings and at least five killings. He offered to return to Arkansas and testify to what he saw.

Sensationalism of another kind, but intriguing, nevertheless, cropped up in the NET Journal presentation, "The Life of Adolf Hitler." The special 90-minute documentary last Monday night featured interesting footage and photographs and left one confused, in the light of history, how the dictator managed to captivate a nation of 80 million people.

Startling and sensational was the fictionalized account of the murder of Kitty Genovese—"The 39th Witness"—seen last night and bringing home with glaring clarity the fear of many people today to shoulder their responsibilities. This was also an educational TV production, as were two other shows we liked this week: the lively portrait of the Ustinov family presented by its most famous member, Peter Ustinov . . . and the NET Repertory Theatre presentation of two plays by Luigi Pirandello, both reflecting Pirandello's basic theme, that life is pretense and man is the victim of the roles he creates for himself.

In Other Veins

Elsewhere around the dials this week, we enjoyed the satiric "salute to smoking" on Rowan & Martin's Laugh-in; the good script and brilliant photography on I Spy which was filmed on and around Lake Patzcuaro, Mexico; the funny skit takeoff on "Look Who's Coming to Dinner" on the Carol Burnett Show with Carol and Art Carney doing the Tracy-Hepburn roles; and that look at the magnificent and challenging Amazon River on the third National Geographic Special of the season. Also topnotch: NBC's peering into the 21st Century with the second in a series titled Tomorrow's World, this one on the thought provoking issue of the population explosion and its most objective factor, "Feeding the Billions." The awesome fear of "what is next?" hovered over the whole hour, and we got a feeling of caution in the pit of our stomach that man is very close to upsetting the delicate natural balances.

KATHERINE BLAKE (L) as "Bloody Mary" in a rare moment of reconciliation with her half-sister Elizabeth, played by Valerie Gearon, in the NET Playhouse presentation of "The Young Elizabeth," the story of the perilous years between the death of Henry VIII and the coronation of his daughter, Elizabeth. American premiere is due Friday, March 1 at 8:30 on Channel 17.

TEMPO TELEVISION LISTINGS for the next week ahead include the following as our best bets of programs slated:

Today, Sat., Feb. 24

WIDE WORLD OF SPORTS (ABC, 5 p.m.). Winter national Drag Racing championships from Pomona, Calif., and International Surfing championships from Makaha Beach, Hawaii.

PURSUIT OF EXCELLENCE: THE VIENNA CHOIR BOYS (ABC, 7:30 p.m.). Alfred Drake narrates a documentary on this winning and talented group of young Austrian choristers, a totally dedicated bunch of youngsters.

SATURDAY MOVIES (NBC, 9 p.m.). Another of those Rock Hudson-Doris Day films, with Gina Lollobrigida playing Doris Day. It's "Strange Bedfollows," with Gig Young playing Tony Randall as the friend who tries to patch up Rock's and Gina's marriage. Comic Terry-Thomas is also in the cast of this 1964 release.

Sunday, Feb. 25

DISCOVERY '68 (ABC, 11:30 a.m.). "The Ghosts of the Old West" come ahauntin' again in a program about Tombstone, Ariz., and the colorful lives of Bat Masterson, Doc Holliday and Wyatt Earp.

THE TALK SHOWS—Face the Nation has a taped interview with South Vietnam President Thieu from Saigon at 12:30 on CBS; Sen. J. William Fulbright discussed the Pueblo incident on Issues and Answers over ABC at 1:30; and Frontiers of Faith (NBC, 1:30) continues its probe into "Is Peace Possible?" with Pauline Frederick and Dr. Arthur Waskow as guests.

EXPERIMENT IN TELEVISION (NBC, 3 p.m.). A joyful and totally absorbing live drama and character study, called "The Hamster of Happiness." Mildred Dunnock is an addled old woman who lives in a ramshackle cottage and Susan Tyrell is her brand new daughter-in-law. Good horror and mystery yarn involving a son on an errand, a missing father and a first husband.

CHILDREN'S FILM FESTIVAL (CBS, 4:30 p.m.). "Skinny and Fatty" is the story of a poor, skinny kid who helps his chubby, rich chum over the ropes of school and life.

21ST CENTURY (CBS, 6 p.m.). A continuing study of education "From Cradle to Classroom" with some winning shots of toddlers and pre-kindergarten youngsters attending "school" in Syracuse and elsewhere.

OPERATION SHOW BUSINESS (Channel 5, 7 p.m.). Host Joey Adams introduces show biz stars — Lionel Hampton, London Lee, Chubby Checker, Burt Bacharach, Marty Allen, Robert Ryan and Alan Burke, who perform and introduce talented new discoveries from New York's ghetto areas.

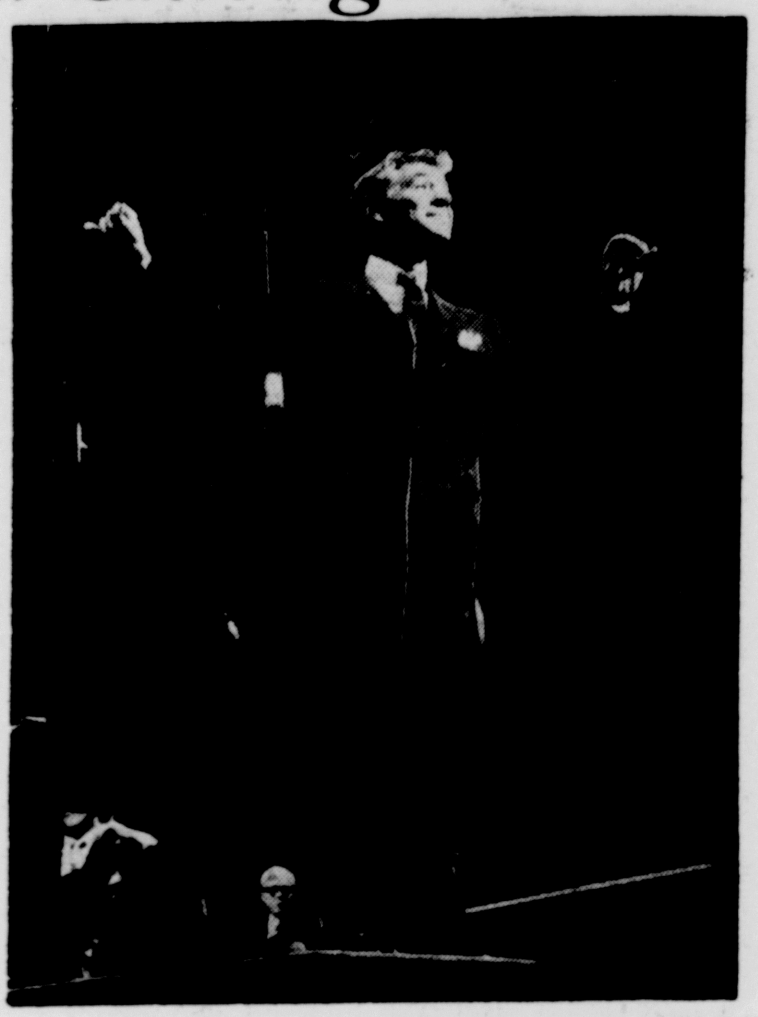

LEONARD BERNSTEIN continues to ride on TV year after year. As conductor of the Young People's Concerts series, he has been acclaimed for bringing fine music to millions of children across the land. Although the maestro has announced his retirement as full-time conductor of the New York Philharmonic, his stepping down is not expected to keep him from turning up often on video.

SUNDAY MOVIES (ABC, 9 p.m.). "Flame Over India" was made in 1960; is all about a Moslem uprising in India and the efforts of a British captain to provide safety for the Maharajah's young son and his American governess.

Monday, Feb. 26

NET JOURNAL (Channels 13 and 17, 9 p.m.). Bill D. Moyers, Pierre Salinger and James C. Hagerty will discuss their jobs as press secretaries to Presidents Eisenhower, Kennedy and Johnson on "Television and the White House." Moderators will be John Chancellor of NBC, Dan Rather of CBS and Edward P. Morgan of NET.

SPECTRUM (Channel 17, 10:30 p.m.). Examining the vast region between the planets and the sun and man's attempts to understand it. Titled "Interplanetary Space," it'll delve into the growth of astronomer's equipment over two centuries and report on the data-gathering activities of today's Mariner Two spacecraft, which has telemetered back 90 million items of information during its four-month journey away from the earth.

Tuesday, Feb. 27

RED SKELTON HOUR (CBS, 8:30 p.m.). As a sequel to his 1960 award-winning performance, Red presents another hour of pantomime, "Laughter—the Universal Language," before an audience of UN diplomats from 46 countries.

REPORT FROM VIETNAM BY WALTER CRONKITE (CBS, 10:30 p.m.). In an effort to shed light on the tangle of recent events in the war and the direction it's taking, this special analyzes recent Cong offenses and interviews South Viet and American diplomats and politicians.

Wednesday, Feb. 28

PRESENT LAUGHTER (ABC, 9 p.m.). Peter O'Tooie and Honor Blackman star in Noel Coward's fast-paced comedy, written back in the '40s. It was taped in London and runs for two hours.

Thursday, Feb. 29

CAROL CHANNING (ABC, 9 p.m.). This special finally comes to TV after being bumped off video by a strike last No-

(Continued on Page 21)

ABBY DALTON is one of the regulars keeping comic Johnathan Winters company on his weekly fun hour. The CBS variety show, loaded with clever sketches, is aired each Wednesday at 10 p. m. Pert Miss Dalton provides a perfect foil for Winters, and he produces laughs aplenty with his impromptu take-offs and breezy character creations of a whole host of eccentric make-believe types.

Kingston Daily Freeman

COLORFUL WORLD OF ENTERTAINMENT

With Full Week's TV Listings From February 25th thru March 2nd

Sunday Morning

6:50 (7) News
6:55 (2) Give Us This Day
7:00 (2) Tom & Jerry (C)
(6) Light Time
(7) Christopher Program (C)
7:15 (4) Modern Farmer
(6) Sacred Heart
7:30 (2) Underdog (C)
(5) Augie Dogie (C)
(6) Faith for Today (C)
(10) News, Weather and Farm Report
7:45 (10) The Living World
8:00 (2) Around the Corner
(5) Wonderama with Bob McAllister (C)
(6) The Christophers
(7) Faith for Today
(10) Council of Churches
(13) Annie Oakley
8:15 (4) Library Lions, Education
(11) Davey and Goliath (C)
8:30 (6) This Is The Life (C)

The Top Ten

Best-selling records of the week based on The Cash Box Magazine's nationwide survey

"Love is Blue," Mauriat

"Spooky," Classics IV

"I Wish It Would Rain," Temptations

"Green Tambourine," Lemon Pipers

"Nobody But Me," Human Beinz

"Valley of the Dolls," Warwick

"I Wonder What She's Doing Tonight," Tommy Boyce and Bobby Hart.

"The Dock of the Bay," Redding

"Baby Now That I've Found You," Foundations

"Bottle of Wine," Fireballs

COMPLETE LISTINGS FOR Sunday

February 25

(2) CBS (6) WRGB (11) WPIX
(4) NBC (7) ABC (13) WAST
(5) WNEW (10) WTEN (17) WMHT

(10) Table of the Lord
(11) The Evangel Hour
(13) Ranger Rider
8:45 (4) TV Church School
9:00 (4) Jewish Fourth R
(6) Frontiers of Faith (C)
(7) Brother Buzz (C)
(11) Let's Have Fun (C)
(13) Sea Spray (C)
9:30 (2) At the Root-Religious series (C)
(4) Protestant Heritage
(6) Headlines in Religion
(7) (13) Milton the Monster (C)
(10) Town and Country with Lillian Teta
9:45 (6) Report From Washington
(10) The Bible Today
10:00 (2) The Way To Go (C)
(4) Youth Forum
(6) Lisa's Lighthouse
(7) (13) Linus the Lionhearted (C)
(10) Tom and Jerry
10:30 (2) Look Up and Live
(4) Man in Office (C)
(7) (13) Bugs Bunny (C)
(10) Underdog
11:00 (2) Camera Three (C)
(4) Searchlight
(7) (13) Bullwinkle (C)
(10) CBS Children's Film Festival (C)
11:30 (2) Public Hearing (C)
(4) Direct Line
(5) The Flintstones (C)
(6) The Rifleman
(7) (13) Discovery '68 (C)
(11) Zorro
11:55 (6) Ski with Stein

Sunday Afternoon

12:00 (2) Newsmakers (C)
(4) Speaking Freely (C)
(5) Eastside Comedy
(6) TV Tournament Time
(10) Passport to Adventure Special (C)
(11) Vacationland (C)
(13) Sunday Movie Special, "The Adventures of Hajii Baba" John Derek (C)
12:25 (2) WCBS-TV News Mid-Day Report (C)
12:30 (2) Face the Nation (C)
(11) Code 3
12:55 (4) News (C)
1:00 (2) Picture For a Sunday Afternoon, "Son of Ali Baba" Tony Curtis (C)
(4) Meet the Press (C)
(5) Five-Star Movie "Souls at Sea" Gary Cooper
(6) Sunday Matinee, "Lafayette Escadrille" Tab Hunter
(7) Directions (C)
(10) The CBS Golf Classic (C)
(11) Mike Hammer
1:30 (4) Frontiers of Faith (C)
(7) Issues and Answers (C)
(11) M Squad
(13) Great Moments In Music (C)
1:45 (13) Changing Times
2:00 (4) Research Project (C)
(7) (13) NBA Basketball—Philadelphia 76ers vs. St. Louis Hawks (C)
(10) National Hockey League—Toronto Maple Leafs vs. New York Rangers (C)
(11) Naked City
2:30 (4) Flying Fisherman
(2) Picture For a Sunday Afternoon, "To Hell and Back" Audie Murphy (C)
(6) Meet the Press (C)
(11) The Amazing Dunninger (C)
3:00 (4) NBC Experiment In Television, "The Hamster of Happiness"—Two character drama
(5) Metromedia Movie, "The General Died At Dawn" Gary Cooper
(6) Shell's Wonderful World of Golf (C)
(11) The Greatest Show on Earth (C)
4:00 (4) (6) Big Three Golf (C)
(7) (13) The American Sportsman (C)
(11) Hunter
(17) Headlines In Religion
4:15 (17) Report From Washington
4:30 (2) CBS Children's Film Festival (C)
(10) The Outdoorsman
(17) Book Beat
5:00 (4) Animal Secrets (C)
(5) Sunday Playhouse, "So Proudly We Hail" Claudette Colbert
(6) I Remember Illinois (C)
(7) TBA
(10) The 21st Century
(11) Dr. Kildare
(13) Sunday Night Movie, "Hot Rods To Hell" Dana Andrews
(17) NET Journal
5:30 (2) (10) Ted Mack and the Original Amateur Hour (C)
(4) The Frank McGee Sunday Report (C)
6:00 (2) The 21st Century
(4) (6) G-E College Bowl (C)
(10) The Carol Burnett Show (C)
(11) Perry Mason
6:30 (2) Eye on New York
(4) Flipper (C)
(6) Sunday Night Report (C)
(17) World Press in Review
6:45 (6) Parade of Fashions
6:55 (2) WCBS-TV News Sunday Report (C)
7:00 (2) (10) Lassie (C)
(4) (6) Mutual of Omaha's Wild Kingdom (C)
(5) Operation Show Business (C)
(7) (13) Voyage to the Bottom of the Sea
(11) 12 O'Clock High
7:30 (2) (10) Gentle Ben
(4) (6) Walt Disney's Wonderful World of Color (C)
(17) The Busy Knitter
8:00 (2) (10) The Ed Sullivan Show starring Ed Sullivan as host with Ray Bloch and his orchestra.
(5) The Joe Pyne Show (C)
(7) (13) The FBI (C)
(11) Profiles in Courage
(17) The Standwells
8:30 (4) (6) The Mothers-In-Law (C)
(17) Public Broadcast Laboratory
9:00 (2) (10) The Smothers Brothers Comedy Hour (C)
(4) (6) Bonanza (C)
(7) (13) Sunday Night Movie, "Flame Over India" Lauren Bacall (C)
(11) Sunday Night Movie, "Lillian Russell" Alice Faye
10:00 (2) (10) Mission Impossible (C)
(4) (6) The High Chaparral (C)
(5) 10 O'Clock News with George Scharmen (C)
10:30 (5) With Mayor Lindsey
(11) The Strange World of the Computer
(17) What's Happening Mr. Silver
11:00 (2) CBS Sunday News with Harry Reasoner (C)
(4) News, Bill Ryan
(5) The David Suskind Show (C)
(6) News Final
11:00 (10) Nightbeat with Bill Rowan and Herb Starr (C)
(11) Word of Life (C)
11:10 (6) Weather with Louis
11:15 (2) WCBS-TV News
(6) Ski with Stein (C)
11:20 (6) Festival '68, "The Day the Earth Caught Fire" Janet Munio
'10) The Late Show, "Tea House of the August Moon" Marlon Brando (C)
11:30 (2) The Late Show, "Man Afraid" George Nader
(4) The Sunday Night Tonight Show starring Johnny Carson (C)
(7) ABC Weekend News (C)
(11) Encounter
(13) Sunday Night Report (C)
11:50 (13) The Weather Outlook (C)
11:55 (13) Cinema Showcase, "Seven Thieves" Edward G. Robinson
1:00 (5) Homestead Paintings (C)
1:15 (5) News Headlines
1:35 (13) ABC Weekend News (C)

MORNING SHOWS

MONDAY THROUGH FRIDAY

6:10 (10) Inspiration
6:15 (10) Public Affairs
6:20 (7) News
(10) Farm Report
6:25 (2) Give Us This Day
(7) Project Know
6:30 (2) (10) Sunrise Semester (C)
(7) Project Know
7:00 (2) WCBS-TV News (C)
(4) (6) Today — Hugh Downs host (C)
(5) Yoga For Health
(7) Cartoons
(10) Popeye and the Three Stooges
(13) Soc. Sec. in America (M) Farm Fare (Tues.) Herald of Truth (Wed.) Faith For Today (Thurs.) Ski Guide (Fri.)
7:05 (2) CBS Morning News
7:15 (13) The Living World
7:30 (2) CBS Morning News
(5) Daphne's Castle
(7) Cartoons
(13) Word of Life (M) America's Problems and Challenge (Tues.) Table Talk (Wed.) The Big Picture (Thurs.) The Christophers (Fri.)
7:45 (10) Good Ship News With Commander Ralph (C)
(13) Sacred Heart Program (Tues.)
7:55 (2) WCBS-TV News (C)
(7) News
8:00 (2) (10) Captain Kangaroo
(7) Courageous Cat and Minute Mouse
(13) Al Cahill and Friends (C)
8:15 (13) Adventures of Sinbad, Jr.
8:30 (7) (11) The Little Rascals
(13) Ed Allen Time
9:00 (2) Leave It to Beaver
(4) Bachelor Father
(5) Morning Movie
(6) Pick a Show (C)
(7) Girl Talk (C)
(10) Dialing for Dollars
(11) Jack LaLanne Excercise Show (C)
(13) Romper Room (C)
9:30 (2) Love That Bob
(4) Dobie Gillis
(7) Gypsy Rose Lee (C)
(11) The Millionaire
(13) Treasure Isle (C)
10:00 (2) (10) Candid Camera
(4) (6) Snap Judgment
(7) Matches 'N' Mates
(11) The Carlton Fredericks Show (C)
(13) Dating Game (C)
10:25 (4) (6) Nancy Dickerson With the News (C)
10:30 (2) (10) The Beverly Hillbillies
(4) (6) Concentration
(7) (13) The Donna Reed Show
(11) Biography
11:00 (2) (10) Andy of Mayberry
(4) (6) Personality (C)
(5) Dialing for Dollars Movie
(7) (13) Temptation
(11) True Adventure
11:25 (7) (13) ABC News with Marlene Sanders
11:30 (2) The Dick Van Dyke Daytime Show
(4) (6) The Hollywood Squares (C)
(7) (13) How's Your Mother-In-Law? (C)
(10) The Secret Storm (C)
(11) Cartoon Funhouse (C)

TV Kingston Daily Freeman TV

COLORFUL WORLD OF ENTERTAINMENT

With Full Week's TV Listings From February 25th thru March 2nd

Sunday Morning

6:50 (7) News
6:55 (2) Give Us This Day
7:00 (2) Tom & Jerry (C)
(6) Light Time
(7) Christopher Program (C)
7:15 (4) Modern Farmer
(6) Sacred Heart
7:30 (2) Underdog (C)
(5) Augie Dogie (C)
(6) Faith for Today (C)
(10) News, Weather and Farm Report
7:45 (10) The Living World
8:00 (2) Around the Corner
(5) Wonderama with Bob McAllister (C)
(6) The Christophers
(7) Faith for Today
(10) Council of Churches
(13) Annie Oakley
8:15 (4) Library Lions, Education
(11) Davey and Goliath (C)
8:30 (6) This Is The Life (C)

The Top Ten

Best-selling records of the week based on The Cash Box Magazine's nationwide survey

"Love is Blue," Mauriat

"Spooky," Classics IV

"I Wish It Would Rain," Temptations

"Green Tambourine," Lemon Pipers

"Nobody But Me," Human Beinz

"Valley of the Dolls," Warwick

"I Wonder What She's Doing Tonight," Tommy Boyce and Bobby Hart.

"The Dock of the Bay," Redding

"Baby Now That I've Found You," Foundations

"Bottle of Wine," Fireballs

COMPLETE LISTINGS FOR Sunday

February 25 — (2) CBS (4) NBC (5) WNEW (6) WRGB (7) ABC (10) WTEN (11) WPIX (13) WAST (17) WMHT

(10) Table of the Lord
(11) The Evangel Hour
(13) Ranger Rider
8:45 (4) TV Church School
9:00 (4) Jewish Fourth R
(6) Frontiers of Faith (C)
(7) Brother Buzz (C)
(11) Let's Have Fun (C)
(13) Sea Spray (C)
9:30 (2) At the Root-Religious series (C)
(4) Protestant Heritage
(6) Headlines in Religion
(7) (13) Milton the Monster (C)
(10) Town and Country with Lillian Teta
9:45 (6) Report From Washington
(10) The Bible Today
10:00 (2) The Way To Go (C)
(4) Youth Forum
(6) Lisa's Lighthouse
(7) (13) Linus the Lionhearted (C)
(10) Tom and Jerry
10:30 (2) Look Up and Live
(4) Man in Office (C)
(7) (13) Bugs Bunny (C)
(10) Underdog
11:00 (2) Camera Three (C)
(4) Searchlight
(7) (13) Bullwinkle (C)
(10) CBS Children's Film Festival (C)
11:30 (2) Public Hearing (C)
(4) Direct Line
(5) The Flintstones (C)
(6) The Rifleman
(7) (13) Discovery '68 (C)
(11) Zorro
11:55 (6) Ski with Stein

Sunday Afternoon

12:00 (2) Newsmakers (C)
(4) Speaking Freely (C)
(5) Eastside Comedy
(6) TV Tournament Time
(10) Passport to Adventure Special (C)
(11) Vacationland (C)
(13) Sunday Movie Special, "The Adventures of Hajii Baba" John Derek (C)
12:25 (2) WCBS-TV News Mid-Day Report (C)
12:30 (2) Face the Nation (C)
(11) Code 3
12:55 (4) News (C)
1:00 (2) Picture For a Sunday Afternoon, "Son of Ali Baba" Tony Curtis (C)
(4) Meet the Press (C)
(5) Five-Star Movie "Souls at Sea" Gary Cooper
(6) Sunday Matinee, "Lafayette Escadrille" Tab Hunter
(7) Directions (C)
(10) The CBS Golf Classic (C)
(11) Mike Hammer
1:30 (4) Frontiers of Faith (C)
(7) Issues and Answers (C)
(11) M Squad
(13) Great Moments In Music (C)
1:45 (13) Changing Times
2:00 (4) Research Project (C)
(7) (13) NBA Basketball—Philadelphia 76ers vs. St. Louis Hawks (C)
(10) National Hockey League—Toronto Maple Leafs vs. New York Rangers (C)
(11) Naked City
2:30 (4) Flying Fisherman
(2) Picture For a Sunday Afternoon, "To Hell and Back" Audie Murphy (C)
(6) Meet the Press (C)
(11) The Amazing Dunninger (C)
3:00 (4) NBC Experiment In Television, "The Hamster of Happiness"—Two character drama
(5) Metromedia Movie, "The General Died At Dawn" Gary Cooper
(6) Shell's Wonderful World of Golf (C)
(11) The Greatest Show on Earth (C)
4:00 (4) (6) Big Three Golf (C)
(7) (13) The American Sportsman (C)
(11) Hunter
(17) Headlines In Religion
4:15 (17) Report From Washington
4:30 (2) CBS Children's Film Festival (C)
(10) The Outdoorsman
(17) Book Beat
5:00 (4) Animal Secrets (C)
(5) Sunday Playhouse, "So Proudly We Hail" Claudette Colbert
(6) I Remember Illinois (C)
(7) TBA
(10) The 21st Century
(11) Dr. Kildare
(13) Sunday Night Movie, "Hot Rods To Hell" Dana Andrews
(17) NET Journal
5:30 (2) (10) Ted Mack and the Original Amateur Hour (C)
(4) The Frank McGee Sunday Report (C)
6:00 (2) The 21st Century
(4) (6) G-E College Bowl (C)
(10) The Carol Burnett Show (C)
(11) Perry Mason
6:30 (2) Eye on New York
(4) Flipper (C)
(6) Sunday Night Report (C)
(17) World Press in Review
6:45 (6) Parade of Fashions
6:55 (2) WCBS-TV News Sunday Report (C)
7:00 (2) (10) Lassie (C)
(4) (6) Mutual of Omaha's Wild Kingdom (C)
(5) Operation Show Business (C)
(7) (13) Voyage to the Bottom of the Sea
(11) 12 O'Clock High
7:30 (2) (10) Gentle Ben
(4) (6) Walt Disney's Wonderful World of Color (C)
(17) The Busy Knitter
8:00 (2) (10) The Ed Sullivan Show starring Ed Sullivan as host with Ray Bloch and his orchestra.
(5) The Joe Pyne Show (C)
(7) (13) The FBI (C)
(11) Profiles in Courage
(17) The Standwells
8:30 (4) (6) The Mothers-In-Law (C)
(17) Public Broadcast Laboratory
9:00 (2) (10) The Smothers Brothers Comedy Hour (C)
(4) (6) Bonanza (C)
(7) (13) Sunday Night Movie, "Flame Over India" Lauren Bacall (C)
(11) Sunday Night Movie, "Lillian Russell" Alice Faye
10:00 (2) (10) Mission Impossible (C)
(4) (6) The High Chaparral (C)
(5) 10 O'Clock News with George Scharmen (C)
10:30 (5) With Mayor Lindsey
(11) The Strange World of the Computer
(17) What's Happening Mr. Silver
11:00 (2) CBS Sunday News with Harry Reasoner (C)
(4) News, Bill Ryan
(5) The David Suskind Show (C)
(6) News Final
11:00 (10) Nightbeat with Bill Rowan and Herb Starr (C)
(11) Word of Life (C)
11:10 (6) Weather with Louis
11:15 (2) WCBS-TV News
(6) Ski with Stein (C)
11:20 (6) Festival '68, "The Day the Earth Caught Fire" Janet Munro
(10) The Late Show, "Tea House of the August Moon" Marlon Brando (C)
11:30 (2) The Late Show, "Man Afraid" George Nader
(4) The Sunday Night Tonight Show starring Johnny Carson (C)
(7) ABC Weekend News (C)
(11) Encounter
(13) Sunday Night Report (C)
11:50 (13) The Weather Outlook (C)
11:55 (13) Cinema Showcase, "Seven Thieves" Edward G. Robinson
1:00 (5) Homestead Paintings (C)
1:15 (5) News Headlines
1:35 (13) ABC Weekend News (C)

MORNING SHOWS

MONDAY THROUGH FRIDAY

6:10 (10) Inspiration
6:15 (10) Public Affairs
6:20 (7) News
(10) Farm Report
6:25 (2) Give Us This Day
(7) Project Know
6:30 (2) (10) Sunrise Semester (C)
(7) Project Know
7:00 (2) WCBS-TV News (C)
(4) (6) Today — Hugh Downs host (C)
(5) Yoga For Health
(7) Cartoons
(10) Popeye and the Three Stooges
(13) Soc. Sec. in America (M) Farm Fare (Tues.) Herald of Truth (Wed.) Faith For Today (Thurs.) Ski Guide (Fri.)
7:05 (2) CBS Morning News
7:15 (13) The Living World
7:30 (2) CBS Morning News
(5) Daphne's Castle
(7) Cartoons
(13) Word of Life (M) America's Problems and Challenge (Tues.) Table Talk (Wed.) The Big Picture (Thurs.) The Christophers (Fri.)
7:45 (10) Good Ship News With Commander Ralph (C)
(13) Sacred Heart Program (Tues.)
7:55 (2) WCBS-TV News (C)
(7) News
8:00 (2) (10) Captain Kangaroo
(7) Courageous Cat and Minute Mouse
(13) Al Cahill and Friends (C)
8:15 (13) Adventures of Sinbad, Jr.
8:30 (7) (11) The Little Rascals
(13) Ed Allen Time
9:00 (2) Leave It to Beaver
(4) Bachelor Father
(5) Morning Movie
(6) Pick a Show (C)
(7) Girl Talk (C)
(10) Dialing for Dollars
(11) Jack LaLanne Excercise Show (C)
(13) Romper Room (C)
9:30 (2) Love That Bob
(4) Dobie Gillis
(7) Gypsy Rose Lee (C)
(11) The Millionaire
(13) Treasure Isle (C)
10:00 (2) (10) Candid Camera
(4) (6) Snap Judgment
(7) Matches 'N' Mates
(11) The Carlton Fredericks Show (C)
(13) Dating Game (C)
10:25 (4) (6) Nancy Dickerson With the News (C)
10:30 (2) (10) The Beverly Hillbillies
(4) (6) Concentration
(7) (13) The Donna Reed Show
(11) Biography
11:00 (2) (10) Andy of Mayberry
(4) (6) Personality (C)
(5) Dialing for Dollars Movie
(7) (13) Temptation
(11) True Adventure
11:25 (7) (13) ABC News with Marlene Sanders
11:30 (2) The Dick Van Dyke Daytime Show
(4) (6) The Hollywood Squares (C)
(7) (13) How's Your Mother-In-Law? (C)
(10) The Secret Storm (C)
(11) Cartoon Funhouse (C)

Morning Programs on First Page

12:00 (2) (10) Love of Life
(4) (6) Jeopardy (C)
(7) (13) Bewitched (C)
(11) Bozo the Clown
12:25 (2) CBS Mid-Day News (C)
(10) Women's World with Lillian Teta
12:30 (2) (10) Search for Tomorrow (C)
(4) (6) Eye Guess (C)
(7) Treasure Isle (C)
(11) The Popeye Show
(13) The Merv Griffin Show
12:45 (2) (10) The Guiding Light (C)
12:55 (4) (6) Edwin Newman with the News (C)
1:00 (2) Dennis the Menace
(4) PDQ (C)
(5) The New Yorkers with Sonny Fox and Penelope Wilson (C)
(6) The Match Game
(7) The Fugitive
(10) Girl Talk with Virginia Graham
(11) Movie Favorites, "Women Trouble" Anna Magnani
1:25 (6) WRGB News
1:30 (2) (10) As the World Turns (C)
(4) (6) Let's Make a Deal (C)
2:00 (2) (10) Love Is a Many Splendored Thing (C)
(4) (6) Days of Our Lives (C)
(7) (13) The Newlywed Game (C)

COMPLETE LISTINGS FOR **Monday** February 26

(2) CBS (6) WRGB (11) WPIX
(4) NBC (7) ABC (13) WAST
(5) WNEW (10) WTEN (17) WMHT

2:30 (2) (10) Art Linkletter's House Party
(4) (6) The Doctors (C)
(7) (13) The Baby Game (C)
(11) Pat Boone In Hollywood (C)
2:55 (7) (13) The Children's Doctor (C)
3:00 (2) (10) To Tell the Truth (C)
(4) (6) Another World
(7) (13) General Hospital (C)
3:25 (2) (10) CBS Afternoon News (C)
3:30 (2) (10) The Edge of Night (C)
(4) (6) You Don't Say (C)
(5) The Woody Woodbury Show (C)
(7) (13) Dark Shadows (C)
4:00 (2) The Secret Storm (C)
(4) The Match Game (C)
(6) The Flintstones (C)
(7) The Dating Game (C)
(10) Leave It To Beaver
(11) Gigantor (C)
(13) F Troop (C)
4:25 (4) Floyd Kalber with the News (C)
4:30 (2) The Early Show, "The Perfect Furlough" Tony Curtis (C)
4:30 (4) Movie: 'The Razor's Edge" Tyrone Power
(6) The Early Show, "Back to God's Country" Rock Hudson (C)
(7) Movie: "The Best of Everything" Hope Lange (C)
(10) Dick Van Dyke
(11) Speed Race (C)
(13) The Mike Douglas Show (C)
(17) French Chef
5:00 (5) The Sandy Becker Show (C)
(10) Danny Thomas
(11) The Little Roscals
(17) Time For John
5:15 (17) Friendly Giant
5:30 (10) Perry Mason
(11) Officer Joe and the Three Stooges (C)
(17) Mistergoers' Neighborhood
6:00 (2) WCBS-TV News Evening Report (C)
(5) The Flintstones (C)
(6) The 6:00 O'Clock Report with Ernie Tatrault (C)
(11) Superman (C)
(13) Six P.M. Report
(17) What's New
6:25 (6) Weather With Louise (C)
6:30 (4) (6) The Huntley-Brinkley Report (C)
(5) McHale's Navy
(7) Local News
(10) CBS Evening News with Walter Cronkite
(11) The Munsters
(13) ABC Evenings News with Bob Young (C)
(17) Behind the Laws
7:00 (2) CBS Evening News
(5) I Love Lucy
(6) McHale's Navy
(7) Bob Young with the News (C)
(10) The Big News (C)
(11) F Troop
(13) Truth or Consequences (C)
(17) Telecon
7:30 (2) (10) Gunsmoke
(4) The Monkees (C)
(5) Truth or Consequences (C)
(6) Death Valley Days
(7) (13) Cowboy in Africa (C)
(11) The Patty Duke Show
8:00 (4) (6) Rowan and Martin's Laugh-In
(5) Hazel (C)
(11) Password (C)
(17) Generation '68
8:30 (2) (10) The Lucy Show
(5) The Merv Griffin Show (C)
(7) (13) Rat Patrol (C
(11) The Honeymooners
9:00 (2) The Andy Griffith Show (C)
(4) (6) The Danny Thomas Hour (C)
(7) (13) The Felony Squad
(10) Monday Night Movie, 'King of Kings" Part I Jeffrey Hunter
(11) Perry Mason
(17) N.E.T. Journal
9:30 (2) Family Affair (C)
(7) (13) Peyton Place (C)
10:00 (2) The Carol Burnett Show (C)
(4) (6) I Spy (C)
(5) 10 O'Clock News with Bill Jorgensen
(7) (13) The Big Valley (C)
(11) Ten O'Clock News (C)
(17) Newsfront
10:30 (5) The Alan Burke Show (C)
(11) Tonight at the Movies, 'Of Mice and Men" Burgess Meredith
(17) Spectrum
11:00 (2) WCBS-TV News Late Report (C)
(4) News and Sports
(6) News Final with Ernie Tetrault
(7) News — Bill Beutel
(10) Nightbeat with Ted Baughn (C)
(13) Eleven PM Report
11:15 (5) The Les Crane Show (C)
11:25 (10) The Late Show, "The Girl Who Had Everything" Elizabeth Taylor
11:30 (2) The Late Show, "Callaway Went Thataway" Fred Mac Murray
(4) (6) The Tonight Show starring Johnny Carson (C)
(7) (13) The Joey Bishop Show (C)
12:00 (11) Code 3
12:15 (5) The Joe Pyne Show
12:45 (5) Homestead Paintings
1:00 (5) News Headlines

5% Your Money earns money-for YOU

Get the REGULAR savings habit at your family bank 'Ulster Savings Bank.' Your deposits, plus 5% dividends from day of deposit, add up fast. Start saving today for the things you'll want tomorrow — at

Ulster County Savings Bank

Member F.D.I.C.

280 Wall St., Kingston

Morning Programs on First Page

P.M.
12:00 (2) (10) Love of Life
(4) (6) Jeopardy (C)
(7) (13) Bewitched (C)
(11) Bozo the Clown (C)
12:25 (2) CBS Mid Day News (C)
(10) Woman's World with Lillian Teta (C)
12:30 (2) (10) Search for Tomorrow (C)
(4) (6) Eye Guess (C)
(7) Treasure Isle (C)
(11) The Popeye Show
(13) The Merv Griffin Show
12:45 (2) (10) The Guiding Light (C)
12:55 (4) (6) Edwin Newman with News (C)
1:00 (2) Dennis the Menace
(4) PDQ Game
(5) The New Yorkers with Sonny Fox and Penelope Wilson (C)
(6) Match Game (C)
(7) The Fugitive
(10) Girl Talk with Virginia Graham (C)
(11) Movie Favorites, "King of the Zombies" Joan Woodbury
1:25 (6) WRGB News
1:30 (2) (10) As the World Turns (C)
(4) (6) Let's Make A Deal
2:00 (2) (10) Love Is A Many Splendored Thing (C)
(4) (6) Days of Our Lives
(7) (13) The Newlywed Game (C)
2:30 (2) (10) Art Linkletter's House Party
(4) (6) The Doctors
(7) (13) The Baby Game
(11) Pat Boone In Hollywood (C)

LISTINGS FOR COMPLETE **Tuesday** February 27

(2) CBS (6) WRGB (11) WPIX
(4) NBC (7) ABC (13) WAST
(5) WNEW (10) WTEN (17) WMHT

2:55 (7) (13) The Children's Doctor (C)
3:00 (2) (10) To Tell the Truth (C)
(4) (6) Another World
(7) (13) General Hospital
3:25 (2) (10) CBS Afternoon News
3:30 (2) (10) The Edge of Night
(4) (6) You Don't Say
(5) The Woody Woodbury Show (C)
(7) (13) Dark Shadows
4:00 (2) The Secret Storm
(4) The Match Game (C)
(6) The Flintstones (C)
(7) The Dating Game (C)
(10) Leave It To Beaver
(11) The Amazing Three (C)
(13) F Troop (C)
4:25 (4) Floyd Kalber with the News
4:30 (2) The Early Show, "Last of the Comanches" Barbara Hale (C)
(4) Movie: "Wing and a Prayer" Dana Andrews
(6) The Early Show, "Gidget" Sandra Dee (C)
(7) Movie: "Adam's Rib" Spencer Tracy
(10) Dick Van Dyke Daytime Show
(11) Speed Racer (C)
(13) Mike Douglas Show
(17) Communications and Education
5:00 (5) The Sandy Becker Show (C)
(10) Danny Thomas "Make Room for Daddy"
(11) The Little Rascals
(17) Time For John
5:15 (17) Friendly Giant
5:30 (10) Perry Mason
(11) Officer Joe and the Three Stooges (C)
(17) Misterogers' Neighborhood
6:00 (2) WCBS-TV News Evening Report (C)
(5) The Flintstones (C)
(6) The 6:00 Report (C)
(11) Superman (C)
(13) Six PM Report
(17) What's News
6:25 (6) Weather
6:30 (4) (6) The Huntley-Brinkley Report
(5) McHale's Navy
(7) Local News
(10) Evening News
(11) The Munsters
(13) ABC Evening News with Bob Young (C)
(17) Return to Nursing

Show Le Bonheur

Agnes Varda's film. Le-Bonheur, will be shown at Mount Saint Mary College Monday, March 4, at 7 p.m. admission is free for the film, sponsored by the Mount's Academic Affairs Committee.

Le Bonheur is the story of a man in love with two women. Critics say it portrays personal happiness as a force both self-gratifying and pathetically destructive. Indeed it established Miss Varda as one of France's most important directors.

The film received two awards: the Prix Louis Delluc of Paris (1965) and the David O. Selznick Silver Laurel Award (1966). The cast includes Jean-Claude Drouot, Claire Drouot and Marie France Boyer.

Le Bonheur an 85-minute color movie, was filmed in France in 1965. The public is welcome to attend the Newburgh showing.

7:00 (2) CBS Evening News with Walter Cronkite (C)
(5) I Love Lucy
(6) The Monkees (C)
(7) Bob Young with the News (C)
(10) Big News
(11) F Troop (C)
(13) Truth or Consequences (C)
(17) Telecon
7:30 (2) (10) Daktari (C)
(4) (6) I Dream of Jeannie (C)
(5) Truth or Consequences (C)
(7) (13) Garrison's Gorillas (C)
(11) The Patty Duke Show
8:00 (4) (6) The Jerry Lewis Show (C)
(5) Hazel (C)
(11) Password (C)
(17) Communication and Education
8:30 (2) (10) The Red Skelton Hour (C)
(5) The Merv Griffin Show
(7) (13) It Takes a Thief (C)
(11) The Honeymooners
(17) French Chef
9:00 (4) Tuesday Night at the Movies, "McGuire Go Home" Dick Bogarde (C)
(6) Festival '68, "Ocean's 11" Frank Sinatra (C)
(11) Perry Mason
(17) Antiques
9:30 (2) Good Morning World (C)
(7) N. Y. P. D. (C)
(10) Movie, 'King of Kings" Part 2 Jeffrey Hunter (C)
(13) One Sten Beyond
(17) Concert Francais
10:00 (2) Eye on New York (C)
(5) 10 O'Clock News with Bill Jorgensen (C)
(7) (13) The Invaders (C)
(11) Ten O'Clock News
(17) Newsfront
10:30 (2) CBS News Special, "Report from Vietnam by Walter Cronkite (C)
(5) The Alan Burke Show (C)
(11) Tonight at the Movies, "One of Our Aircraft Is Missing" Eric Portman
(17) Great Decisions 1968
11:00 (2) WCBS-TV News Late Report (C)
(4) News with Frank McGee
(7) News—Bill Beutel
(10) Nightbeat with Ted Baughn (C)
(13) Eleven PM Report
11:15 (5) The Les Crane Show
11:25 (10) The Late Show, "Lust For Life" Kirk Douglas, Anthony Quinn (C)
11:30 (2) The Late Show, "Never Say Goodbye" Rock Hudson (C)
(4) Tonight Show starring Johnny Carson (C)
(6) News Final with Ernie Tetrault (C)
(7) (13) The Joey Bishop Show (C)
12:00 (6) Tonight Show starring Johnny Carson (C)
(11) Code 3
12:15 (5) The Joe Pyne Show (C)
12:45 (5) Colonial Records
1:00 (5) News Headlines

Morning Programs on First Page

12:00 (2) (10) Love of Life
(4) (6) Jeopardy (C)
(7) (13) Bewitched (C)
(11) Bozo the Clown
12:25 (2) CBS Mid-Day News (C)
(10) Women's World with Lillian Teta
12:30 (2) (10) Search for Tomorrow (C)
(4) (6) Eye Guess (C)
(7) Treasure Isle (C)
(11) The Popeye Show
(13) The Merv Griffin Show
12:45 (2) (10) The Guiding Light (C)
12:55 (4) (6) Edwin Newman with the News (C)
1:00 (2) Dennis the Menace
(4) PDQ (C)
(5) The New Yorkers with Sonny Fox and Penelope Wilson (C)
(6) The Match Game
(7) The Fugitive
(10) Girl Talk with Virginia Graham
(11) Movie Favorites, "Women Trouble" Anna Magnani
1:25 (6) WRGB News
1:30 (2) (10) As the World Turns (C)
(4) (6) Let's Make a Deal (C)
2:00 (2) (10) Love Is a Many Splendored Thing (C)
(4) (6) Days of Our Lives (C)
(7) (13) The Newlywed Game (C)
2:30 (2) (10) Art Linkletter's House Party
(4) (6) The Doctors (C)
(7) (13) The Baby Game (C)
(11) Pat Boone In Hollywood (C)

COMPLETE LISTINGS FOR Monday

February 26

(2) CBS (6) WRGB (11) WPIX
(4) NBC (7) ABC (13) WAST
(5) WNEW (10) WTEN (17) WMHT

2:30 (2) (10) Art Linkletter's House Party
(4) (6) The Doctors (C)
(7) (13) The Baby Game (C)
(11) Pat Boone In Hollywood (C)
2:55 (7) (13) The Children's Doctor (C)
3:00 (2) (10) To Tell the Truth (C)
(4) (6) Another World
(7) (13) General Hospital (C)
3:25 (2) (10) CBS Afternoon News (C)
3:30 (2) (10) The Edge of Night (C)
(4) (6) You Don't Say (C)
(5) The Woody Woodbury Show (C)
(7) (13) Dark Shadows (C)
4:00 (2) The Secret Storm (C)
(4) The Match Game (C)
(6) The Flintstones (C)
(7) The Dating Game (C)
(10) Leave It To Beaver
(11) Gigantor (C)
(13) F Troop (C)
4:25 (4) Floyd Kalber with the News (C)
4:30 (2) The Early Show, "The Perfect Furlough" Tony Curtis (C)
4:30 (4) Movie: "The Razor's Edge" Tyrone Power
(6) The Early Show, "Back to God's Country" Rock Hudson (C)
(7) Movie: "The Best of Everything" Hope Lange (C)
(10) Dick Van Dyke
(11) Speed Race (C)
(13) The Mike Douglas Show (C)
(17) French Chef
5:00 (5) The Sandy Becker Show (C)
(10) Danny Thomas
(11) The Little Roscals
(17) Time For John
5:15 (17) Friendly Giant
5:30 (10) Perry Mason
(11) Officer Joe and the Three Stooges (C)
(17) Mistergoers' Neighborhood
6:00 (2) WCBS-TV News Evening Report (C)
(5) The Flintstones (C)
(6) The 6:00 O'Clock Report with Ernie Tatrault (C)
(11) Superman (C)
(13) Six P.M. Report
(17) What's New
6:25 (6) Weather With Louise (C)
6:30 (4) (6) The Huntley-Brinkley Report (C)
(5) McHale's Navy
(7) Local News
(10) CBS Evening News with Walter Cronkite
(11) The Munsters
(13) ABC Evenings News with Bob Young (C)
(17) Behind the Laws
7:00 (2) CBS Evening News
(5) I Love Lucy
(6) McHale's Navy
(7) Bob Young with the News (C)
(10) The Big News (C)
(11) F Troop
(13) Truth or Consequences (C)
(17) Telecon
7:30 (2) (10) Gunsmoke
(4) The Monkees (C)
(5) Truth or Consequences (C)
(6) Death Valley Days
(7) (13) Cowboy in Africa (C)
(11) The Patty Duke Show
8:00 (4) (6) Rowan and Martin's Laugh-In
(5) Hazel (C)
(11) Password (C)
(17) Generation '68
8:30 (2) (10) The Lucy Show
(5) The Merv Griffin Show (C)
(7) (13) Rat Patrol (C
(11) The Honeymooners
9:00 (2) The Andy Griffith Show (C)
(4) (6) The Danny Thomas Hour (C)
(7) (13) The Felony Squad
(10) Monday Night Movie, 'King of Kings" Part I Jeffrey Hunter
(11) Perry Mason
(17) N.E.T. Journal
9:30 (2) Family Affair (C)
(7) (13) Peyton Place (C)
10:00 (2) The Carol Burnett Show (C)
(4) (6) I Spy (C)
(5) 10 O'Clock News with Bill Jorgensen
(7) (13) The Big Valley (C)
(11) Ten O'Clock News (C)
(17) Newsfront
10:30 (5) The Alan Burke Show (C)
(11) Tonight at the Movies, 'Of Mice and Men" Burgess Meredith
(17) Spectrum
11:00 (2) WCBS-TV News Late Report (C)
(4) News and Sports
(6) News Final with Ernie Tetrault
(7) News — Bill Beutel
(10) Nightbeat with Ted Baughn (C)
(13) Eleven PM Report
11:15 (5) The Les Crane Show (C)
11:25 (10) The Late Show, "The Girl Who Had Everything" Elizabeth Taylor
11:30 (2) The Late Show, "Callaway Went Thataway" Fred Mac Murray
(4) (6) The Tonight Show starring Johnny Carson (C)
(7) (13) The Joey Bishop Show (C)
12:00 (11) Code 3
12:15 (5) The Joe Pyne Show
12:45 (5) Homestead Paintings
1:00 (5) News Headlines

5% Your Money earns money-for YOU

Get the REGULAR savings habit at your family bank 'Ulster Savings Bank.' Your deposits, plus 5% dividends from day of deposit, add up fast. Start saving today for the things you'll want tomorrow — at

Ulster County Savings Bank

Member F.D.I.C.

280 Wall St., Kingston

Morning Programs on First Page

P.M.

12:00 (2) (10) Love of Life
(4) (6) Jeopardy (C)
(7) (13) Bewitched (C)
(11) Bozo the Clown (C)
12:25 (2) CBS Mid Day News (C)
(10) Woman's World with Lillian Teta (C)
12:30 (2) (10) Search for Tomorrow (C)
(4) (6) Eye Guess (C)
(7) Treasure Isle (C)
(11) The Popeye Show
(13) The Merv Griffin Show
12:45 (2) (10) The Guiding Light (C)
12:55 (4) (6) Edwin Newman with News (C)
1:00 (2) Dennis the Menace
(4) PDQ Game
(5) The New Yorkers with Sonny Fox and Penelope Wilson (C)
(6) Match Game (C)
(7) The Fugitive
(10) Girl Talk with Virginia Graham (C)
(11) Movie Favorites, "King of the Zombies" Joan Woodbury
1:25 (6) WRGB News
1:30 (2) (10) As the World Turns (C)
(4) (6) Let's Make A Deal
2:00 (2) (10) Love Is A Many Splendored Thing (C)
(4) (6) Days of Our Lives
(7) (13) The Newlywed Game (C)
2:30 (2) (10) Art Linkletter's House Party
(4) (6) The Doctors
(7) (13) The Baby Game
(11) Pat Boone In Hollywood (C)

LISTINGS FOR COMPLETE Tuesday

February 27

(2) CBS (6) WRGB (11) WPIX
(4) NBC (7) ABC (13) WAST
(5) WNEW (10) WTEN (17) WMHT

2:55 (7) (13) The Children's Doctor (C)
3:00 (2) (10) To Tell the Truth (C)
(4) (6) Another World
(7) (13) General Hospital
3:25 (2) (10) CBS Afternoon News
3:30 (2) (10) The Edge of Night
(4) (6) You Don't Say
(5) The Woody Woodbury Show (C)
(7) (13) Dark Shadows
4:00 (2) The Secret Storm
(4) The Match Game (C)
(6) The Flintstones (C)
(7) The Dating Game (C)
(10) Leave It To Beaver
(11) The Amazing Three (C)
(13) F Troop (C)
4:25 (4) Floyd Kalber with the News
4:30 (2) The Early Show, "Last of the Comanches" Barbara Hale (C)
(4) Movie: "Wing and a Prayer" Dana Andrews
(6) The Early Show, "Gidget" Sandra Dee (C)
(7) Movie: "Adam's Rib" Spencer Tracy
(10) Dick Van Dyke Daytime Show
(11) Speed Racer (C)
(13) Mike Douglas Show
(17) Communications and Education
5:00 (5) The Sandy Becker Show (C)
(10) Danny Thomas "Make Room for Daddy"
(11) The Little Rascals
(17) Time For John
5:15 (17) Friendly Giant
5:30 (10) Perry Mason
(11) Officer Joe and the Three Stooges (C)
(17) Misterogers' Neighborhood
6:00 (2) WCBS-TV News Evening Report (C)
(5) The Flintstones (C)
(6) The 6:00 Report (C)
(11) Superman (C)
(13) Six PM Report
(17) What's News
6:25 (6) Weather
6:30 (4) (6) The Huntley-Brinkley Report
(5) McHale's Navy
(7) Local News
(10) Evening News
(11) The Munsters
(13) ABC Evening News with Bob Young (C)
(17) Return to Nursing

Show Le Bonheur

Agnes Varda's film, Le-Bonheur, will be shown at Mount Saint Mary College Monday, March 4, at 7 p.m. admission is free for the film, sponsored by the Mount's Academic Affairs Committee.

Le Bonheur is the story of a man in love with two women. Critics say it portrays personal happiness as a force both self-gratifying and pathetically destructive. Indeed it established Miss Varda as one of France's most important directors.

The film received two awards: the Prix Louis Delluc of Paris (1965) and the David O. Selznick Silver Laurel Award (1966). The cast includes Jean-Claude Drouot, Claire Drouot and Marie France Boyer.

Le Bonheur an 85-minute color movie, was filmed in France in 1965. The public is welcome to attend the Newburgh showing.

7:00 (2) CBS Evening News with Walter Cronkite (C)
(5) I Love Lucy
(6) The Monkees (C)
(7) Bob Young with the News (C)
(10) Big News
(11) F Troop (C)
(13) Truth or Consequences (C)
(17) Telecon
7:30 (2) (10) Daktari (C)
(4) (6) I Dream of Jeannie (C)
(5) Truth or Consequences (C)
(7) (13) Garrison's Gorillas (C)
(11) The Patty Duke Show
8:00 (4) (6) The Jerry Lewis Show (C)
(5) Hazel (C)
(11) Password (C)
(17) Communication and Education
8:30 (2) (10) The Red Skelton Hour (C)
(5) The Merv Griffin Show
(7) (13) It Takes a Thief (C)
(11) The Honeymooners
(17) French Chef
9:00 (4) Tuesday Night at the Movies, "McGuire Go Home" Dick Bogarde (C)
(6) Festival '68, "Ocean's 11" Frank Sinatra (C)
(11) Perry Mason
(17) Antiques
9:30 (2) Good Morning World (C)
(7) N. Y. P. D. (C)
(10) Movie, 'King of Kings" Part 2 Jeffrey Hunter (C)
(13) One Sten Beyond
(17) Concert Francais
10:00 (2) Eye on New York (C)
(5) 10 O'Clock News with Bill Jorgensen (C)
(7) (13) The Invaders (C)
(11) Ten O'Clock News
(17) Newsfront
10:30 (2) CBS News Special, "Report from Vietnam by Walter Cronkite (C)
(5) The Alan Burke Show (C)
(11) Tonight at the Movies, "One of Our Aircraft Is Missing" Eric Portman
(17) Great Decisions 1968
11:00 (2) WCBS-TV News Late Report (C)
(4) News with Frank McGee
(7) News—Bill Beutel
(10) Nightbeat with Ted Baughn (C)
(13) Eleven PM Report
11:15 (5) The Les Crane Show
11:25 (10) The Late Show, "Lust For Life" Kirk Douglas, Anthony Quinn (C)
11:30 (2) The Late Show, "Never Say Goodbye" Rock Hudson (C)
(4) Tonight Show starring Johnny Carson (C)
(6) News Final with Ernie Tetrault (C)
(7) (13) The Joey Bishop Show (C)
12:00 (6) Tonight Show starring Johnny Carson (C)
(11) Code 3
12:15 (5) The Joe Pyne Show (C)
12:45 (5) Colonial Records
1:00 (5) News Headlines

Morning Programs on First Page

P.M.

12:00 (2) (10) Love of Life
(4) (6) Jeopardy (C)
(7) (13) Bewitched (C)
(11) Bozo the Clown
12:25 (2) CBS Mid Day News
(10) Woman's World
12:30 (2) (10) Search For Tomorrow (C)
(4) (6) Eye Guess (C)
(7) Treasure Isle (C)
(13) The Merv Griffin Show
(11) The Popeye Show (C)
12:45 (2) (10) The Guiding Light (C)
12:55 (4) (6) Edwin Newman with News (C)
1:00 (2) Dennis the Menace
(4) P.D.Q. Game
(5) The New Yorkers with Sonny Fox and Penelope Wilson (C)
(6) Match Game (C)
(7) The Fugitive
(10) Girl Talk with Virginia Graham (C)
(11) Movie Favorites: "Panther Island" Johnny Sheffield
1:25 (6) WRGB News
1:30 (2) (10) As the World Turns (C)
(4) (6) Let's Make A Deal (C)
2:00 (2) (10) Love Is A Many Splendored Thing
(4) (6) Days of Our Lives (C)
(7) (13) The Newlywed Game (C)

COMPLETE LISTINGS FOR Wednesday February 28

(2) CBS (6) WRGB (11) WPIX
(4) NBC (7) ABC (13) WAST
(5) WNEW (10) WTEN (17) WMHT

2:30 (2) (10) Art Linkletter's House Party (C)
(4) (6) The Doctors
(7) (13) The Baby Game (C)
(11) Pat Boone in Hollywood (C)
2:55 (7) (13) The Children's Doctor (C)
3:00 (2) (10) To Tell the Truth (C)
(4) (6) Another World
(7) (13) General Hospital
3:25 (2) (10) CBS Afternoon News Report (C)
3:30 (2) (10) The Edge of Night (C)
(4) (6) You Don't Say!
(5) The Woody Woodbury Show (C)
(7) (13) Dark Shadows
4:00 (2) The Secret Storm
(4) The Match Game
(6) The Flintstones (C)
(7) The Dating Game
(10) Leave It to Beaver
(11) The Fantastic 8th Man (C)
(13) F Troop (C)
4:25 (4) Floyd Kalber with the news
4:30 (2) The Early Show: "Our Very Own" Ann Blyth
(4) Movie: "The Man From Colorado" Glenn Ford
(6) The Early Show: "Ma and Pa Kettle Back on the Farm" Marjorie Main
(7) Movie: "The Running Man" Laurence Harvey
(10) Dick Van Dyke Daytime Show
(11) Speed Racer
(13) The Mike Douglas Show
(17) The Busy Knitter
5:00 (5) The Sandy Becker Show
(10) Danny Thomas in "Make Room for Daddy"
(11) The Little Rascals (C)
(17) Time For John
5:15 (17) Friendly Giant
5:30 (10) Perry Mason
(11) Officer Joe and the Three Stooges (C)
(17) Misterogers' Neighborhood
6:00 (2) WCBS-TV News Evening Report (C)
(5) The Flintstones (C)
(6) The 6:00 Report (C)
(11) Superman (C)
(13) Six P.M. Report
(17) What's New
6:25 (6) Weather
6:30 (4) (6) The Huntley Brinkley Report
(5) McHale's Navy
(7) Local News (C)
(10) Evening News
(11) The Munsters
(13) ABC Evening News with Bob Young (C)
(17) Humanities II
7:00 (2) CBS Evening News
(5) I Love Lucy Show
(6) McHale's Navy
(10) Big News
(11) F Troop
(13) Truth or Consequences (C)
(17) Telecon
7:30 (2) (10) Lost in Space (C)
(4) (6) The Virginian (C)
(5) Truth or Consequences (C)
(7) (13) The Avengers (C)
(11) The Patty Duke Show
8:00 (5) Hazel (C)
(11) Password (C)
(17) News in Perspective
8:30 (2) (10) The Beverly Hillbillies (C)
(5) The Merv Griffin Show
(7) The Second Hundred Years (C)
(11) The Honeymooners
(13) Batman (C)
9:00 (2) (10) Green Acres (C)
(4) (6) Kraft Music Hall (C)
(7) Movie Night Special: "Present Laughter" Peter O'Toole (C)
(11) Perry Mason
(13) Wednesday Night Movie: "Francis of Assisi" Stuart Whitman (C)
(17) NET Festival
9:30 (2) (10) He and She (C)
10:00 (2) (10) The Jonathan Winters Show (C)
(4) (6) Run For Your Life (C)
(5) 10 O'Clock News with Bill Jorgensen (C)
(11) Ten O'Clock News
(17) News Front
10:30 (5) The Alan Burke Show (C)
(11) Tonight at the Movies: "Frontier Wolf" Piero Lulli
(17) Book Beat
11:00 (2) WCBS-TV News Late Report (C)
(4) News, McGee
(6) News Final with Ernie Tetrault (C)
(7) News (C)
(10) Nightbeat with Ted Baughn (C)
(13) Eleven P. M. Report (C)
11:15 (5) The Les Crane Show (C)
11:25 (10) The Late Show: "Rachael and the Stranger" William Holden, Loretta Young
11:30 (2) The Late Show: "The Prisoner" Alec Guinness
(4) (6) The Tonight Show starring Johnny Carson (C)
(7) (13) The Joey Bishop Show (C)
12:00 (11) Code 3
12:15 (5) The Joe Pyne Show (C)
12:45 (5) Homestead Paintings and Music
1:00 (5) News Headlines

Boys and Girls, 9 Years old or under

ENTER THIS CONTEST!

CONTEST RULES

This contest is open to all children who have not reached their tenth birthday on the date that entry is made.

Contest will extend for 13 weeks beginning Saturday, February 24, 1968.

To enter, the child must complete the coloring of the "Coloring Fun" page of the Tiny Turtle section appearing in Saturday's Tempo Magazine of the Kingston Daily Freeman. The child or his parent must print the child's name, age and address and telephone number on the page.

Entries are to be delivered or mailed to the Bank so that they arrive no later than 3 p. m. Wednesday following the publication date of the Tiny Turtle section.

Each week a total of ten entries will be selected at random from all complete entries submitted. Entries so selected will be posted in Kingston Savings Bank Lobby by Friday noon, and each winning contestant will receive a set of 24 Binney & Smith "Crayola" crayons in sturdy plastic containers. A winner automatically comes ineligible for any of the remaining weekly contest awards. That is, only one set of crayons will be awarded to a child.

At the end of 13 weeks, the following grand prize winners will be selected from among the 130 weekly winners by a panel of judges: First prize, $25 U. S. Savings Bond; the second prize, a $10 Savings Account (or addition of $10 to the child's present account at Kingston Savings Bank); third prize, a $5 savings account (or addition of $5 to present Kingston Savings Bank account.)

Decision of the judges will be final. All entries become the property of the Kingston Savings Bank and none can be returned.

GRAND PRIZES

FIRST PRIZE . . $25 U. S. Savings Bond

SECOND PRIZE . . $10 Savings Account (or $10 added to winner's present account at Kingston Savings Bank).

THIRD PRIZE . . . . $5 Savings Account (or $5 added to winner's present account at Kingston Savings Bank).

PLUS

130 New Plastic containers of 24 different brilliant colors of "Crayola" crayons —10 to be awarded each week for 13 weeks.

START NOW — COLOR TODAY'S 'TINY TURTLE!'

"BANK AT THE SIGN OF THE CLOCK"
Kingston SAVINGS BANK
273 WALL ST. KINGSTON, N.Y.

Morning Programs on First Page

P.M.

12:00 (2) (10) Love of Life (C)
(4) (6) Jeopardy (C)
(7) (13) Bewitched (C)
(11) Bozo the Clown (C)
12:25 (2) CBS Mid-Day News
(10) Women's World (C)
12:30 (2) (10) Search for Tomorrow (C)
(4) (6) Eye Guess (C)
(7) Treasure Isle (C)
(11) The Popeye Show
(13) The Merv Griffin Show
12:45 (2) (10) The Guiding Light (C)
12:55 (4) (6) Edwin Newman with News (C)
1:00 (2) Dennis the Menace
(4) PDQ Game (C)
(5) The New Yorkers with Sonny Fox and Penelope Wilson (C)
(6) Match Game (C)
(7) The Fugitive
(10) Girl Talk With Virginia Graham
(11) Movie Favorites, "The Counterfeiters" Doris Duranti
1:25 (6) WRGB News
1:30 (2) (10) As the World Turns (C)
(4) (6) Let's Make A Deal (C)
2:00 (2) (10) Love Is A Many Splendored Thing (C)
(4) (6) Days of Our Lives (C)
(7) (13) The Newlywed Game (C)
2:30 (2) (10) Art Linkletter's House Party (C)
(4) (6) The Doctors (C)
(7) (13) The Baby Game (C)
(11) Pat Boone In Hollywood (C)

COMPLETE LISTINGS FOR Thursday February 29

(2) CBS (6) WRGB (11) WPIX
(4) NBC (7) ABC (13) WAST
(5) WNEW (10) WTEN (17) WMHT

2:55 (7) (13) The Children's Doctor (C)
3:00 (2) (10) To Tell the Truth (C)
(4) (6) Another World
(7) (13) General Hospital
3:25 (2) (10) CBS Afternoon News with Douglas Edwards (C)
3:30 (2) (10) The Edge of Night (C)
(4) (6) You Don't Say (C)
(5) The Woody Woodbury Show (C)
(7) (13) Dark Shadows (C)
4:00 (2) The Secret Storm
(4) The Match Game
(6) The Flintstones (C)
(7) Dating Game (C)
(10) Leave it to Beaver
(11) The Fantastic 8th Man (C)
(13) F Troop (C)
4:25 (4) Floyd Kalber with the News (C)
4:30 (2) The Early Show, "Revenge of the Creature" John Agar
(4) Movie: "Cass Timberland" Lana Turner
(6) The Early Show, "Cult of the Cobra" Richard Long
(7) Movie: "Until They Sail" Paul Newman
(10) The Dick Van Dyke Daytime Show
(11) Speed Racer (C)
(13) The Mike Douglas Show
(17) Communication and Education
5:00 (5) The Sandy Becker Show (C)
(10) Danny Thomas in "Make Room for Daddy"
(11) The Little Rascals (C)
(17) Time for John
5:15 (17) Friendly Giant
5:30 (10) Perry Mason
(11) Officer Joe and the Three Stooges (C)
(17) Misterogers' Neighborhood
6:00 (2) WCBS-TV News Evening Report (C)
(5) The Flintstones (C)
(6) The 6:00 Report (C)
(11) Superman (C)
(13) Six PM Report

Painting Sold

Two paintings by Woodstock artist Dan Gottschalk are currently being exhibited at Salvucci's Restaurant, West Hurley. One canvas, measuring 30 x 40, was recently shown at Albany's Institute of History and Art, and has been purchased by the restaurant owners for their permanent collection. Titled, "Oh, Mysterious World of Letters," it was painted with the idea in mind that the world is full of many different languages. Artist Gottschalk says most of these languages are represented in the painting and the circle drawn in the middle represents the world itself.

The second painting is on loan to Salvucci's and diners who enjoy the superlative Italian food there will recognize it as Gottschalk's "Allen, the Young Collector." It is a portrait of a young area artist, surrounded by part of his private collection of old railroad lanterns.

(17) What's New
6:25 (6) Weather
6:30 (4) (6) The Huntley-Brinkley Report
(5) McHale's Navy
(7) Local News
(10) The Big News (C)
(11) The Munsters
(13) ABC Evening News with Bob Young (C)
(17) Report to the Physician
7:00 (2) CBS Evening News with Walter Cronkite (C)
(5) I Love Lucy
(6) Little Red Schoolhouse (C)
(7) Bob Young with the News (C)
(10) Big News
(11) F Troop (C)
(13) Truth or Consequences (C)
(17) Telecon
7:30 (2) (10) Cimarron Strip (C)
(4) (6) Daniel Boone
(5) Truth or Consequences (C)
(7) Batman (C)
(11) The Patty Duke Show
(13) Second Hundred Years (C)
8:00 (5) Hazel (C)
(7) (13) The Flying Nun (C)
(11) Password (C)
(17) Washington: Week in Review
8:30 (4) (6) Ironside (C)
(5) The Merv Griffin Show (C)
(7) (13) Bewitched (C) (R)
(11) The Honeymooners
(17) Guitar with Fred Noad
9:00 (2) (10) Thursday Night Movie, "Spencer's Mountain" Henry Fonda, Maureen O'Hara (C)
(7) (13) Carol Channing and 101 Men"
(11) Perry Mason
(17) Repertory Theatre
9:30 (4) (6) Dragnet 1968
10:00 (4) (6) The Dean Martin Show (C)
(5) 10 O'Clock News with Bill Jorgensen
(7) Suspense Theatre
(11) Ten O'Clock News
(13) N.Y.P.D. (C)
(17) Newsfront
10:30 (5) The Alan Burke Show (C)
(11) Tonight at the Movies, "The Magnetic Monster" Richard Carlson
(13) Ski Guide (C)
(17) Speaking Freely
11:00 (2) WCBS-TV News Late Report (C)
(4) News with Frank McGee (C)
(6) News Final with Ernie Tetrault (C)
(7) News (C)
(10) Nightbeat with Ted Baughn
(13) Eleven PM Report
11:15 (5) The Les Crane Show (C)
11:25 (10) The Late Show, "The Bravados" Gregory Peck (C)
11:30 (2) The Late Show, "Thunder Bay" James Stewart (C)
(4) (6) The Tonight Show starring Johnny Carson (C)
(7) (13) The Joey Bishop Show (C)
12:00 (11) Code 3
12:15 (5) The Joe Pyne Show (C)
12:45 (5) Colonial Records
1:00 (5) News Headlines

Morning Programs on First Page

P.M.

12:00 (2) (10) Love of Life
(4) (6) Jeopardy (C)
(7) (13) Bewitched (C)
(11) Bozo the Clown
12:25 (2) CBS Mid Day News
(10) Woman's World
12:30 (2) (10) Search For Tomorrow (C)
(4) (6) Eye Guess (C)
(7) Treasure Isle (C)
(13) The Merv Griffin Show
(11) The Popeye Show (C)
12:45 (2) (10) The Guiding Light (C)
12:55 (4) (6) Edwin Newman with News (C)
1:00 (2) Dennis the Menace
(4) P.D.Q. Game
(5) The New Yorkers with Sonny Fox and Penelope Wilson (C)
(6) Match Game (C)
(7) The Fugitive
(10) Girl Talk with Virginia Graham (C)
(11) Movie Favorites: "Panther Island" Johnny Sheffield
1:25 (6) WRGB News
1:30 (2) (10) As the World Turns (C)
(4) (6) Let's Make A Deal (C)
2:00 (2) (10) Love Is A Many Splendored Thing
(4) (6) Days of Our Lives (C)
(7) (13) The Newlywed Game (C)

COMPLETE LISTINGS FOR Wednesday February 28

(2) CBS (6) WRGB (11) WPIX
(4) NBC (7) ABC (13) WAST
(5) WNEW (10) WTEN (17) WMHT

2:30 (2) (10) Art Linkletter's House Party (C)
(4) (6) The Doctors
(7) (13) The Baby Game (C)
(11) Pat Boone in Hollywood (C)
2:55 (7) (13) The Children's Doctor (C)
3:00 (2) (10) To Tell the Truth (C)
(4) (6) Another World
(7) (13) General Hospital
3:25 (2) (10) CBS Afternoon News Report (C)
3:30 (2) (10) The Edge of Night (C)
(4) (6) You Don't Say!
(5) The Woody Woodbury Show (C)
(7) (13) Dark Shadows
4:00 (2) The Secret Storm
(4) The Match Game
(6) The Flintstones (C)
(7) The Dating Game
(10) Leave It to Beaver
(11) The Fantastic 8th Man (C)
(13) F Troop (C)
4:25 (4) Floyd Kalber with the news
4:30 (2) The Early Show: "Our Very Own" Ann Blyth
(4) Movie: "The Man From Colorado" Glenn Ford
(6) The Early Show: "Ma and Pa Kettle Back on the Farm" Marjorie Main
(7) Movie: "The Running Man" Laurence Harvey
(10) Dick Van Dyke Daytime Show
(11) Speed Racer
(13) The Mike Douglas Show
(17) The Busy Knitter
5:00 (5) The Sandy Becker Show
(10) Danny Thomas in "Make Room for Daddy"
(11) The Little Rascals (C)
(17) Time For John
5:15 (17) Friendly Giant
5:30 (10) Perry Mason
(11) Officer Joe and the Three Stooges (C)
(17) Misterogers' Neighborhood
6:00 (2) WCBS-TV News Evening Report (C)
(5) The Flintstones (C)
(6) The 6:00 Report (C)
(11) Superman (C)
(13) Six P.M. Report
(17) What's New
6:25 (6) Weather
6:30 (4) (6) The Huntley Brinkley Report
(5) McHale's Navy
(7) Local News (C)
(10) Evening News
(11) The Munsters
(13) ABC Evening News with Bob Young (C)
(17) Humanities II
7:00 (2) CBS Evening News
(5) I Love Lucy Show
(6) McHale's Navy
(10) Big News
(11) F Troop
(13) Truth or Consequences (C)
(17) Telecon
7:30 (2) (10) Lost in Space (C)
(4) (6) The Virginian (C)
(5) Truth or Consequences (C)
(7) (13) The Avengers (C)
(11) The Patty Duke Show
8:00 (5) Hazel (C)
(11) Password (C)
(17) News in Perspective
8:30 (2) (10) The Beverly Hillbillies (C)
(5) The Merv Griffin Show
(7) The Second Hundred Years (C)
(11) The Honeymooners
(13) Batman (C)
9:00 (2) (10) Green Acres (C)
(4) (6) Kraft Music Hall (C)
(7) Movie Night Special: "Present Laughter" Peter O'Toole (C)
(11) Perry Mason
(13) Wednesday Night Movie: "Francis of Assisi" Stuart Whitman (C)
(17) NET Festival
9:30 (2) (10) He and She (C)
10:00 (2) (10) The Jonathan Winters Show (C)
(4) (6) Run For Your Life (C)
(5) 10 O'Clock News with Bill Jorgensen (C)
(11) Ten O'Clock News
(17) News Front
10:30 (5) The Alan Burke Show (C)
(11) Tonight at the Movies: "Frontier Wolf" Piero Lulli
(17) Book Beat
11:00 (2) WCBS-TV News Late Report (C)
(4) News, McGee
(6) News Final with Ernie Tetrault (C)
(7) News (C)
(10) Nightbeat with Ted Baughn (C)
(13) Eleven P. M. Report (C)
11:15 (5) The Les Crane Show (C)
11:25 (10) The Late Show: "Rachael and the Stranger" William Holden, Loretta Young
11:30 (2) The Late Show: "The Prisoner" Alec Guinness
(4) (6) The Tonight Show starring Johnny Carson (C)
(7) (13) The Joey Bishop Show (C)
12:00 (11) Code 3
12:15 (5) The Joe Pyne Show (C)
12:45 (5) Homestead Paintings and Music
1:00 (5) News Headlines

Boys and Girls, 9 Years old or under

ENTER THIS CONTEST!

CONTEST RULES

This contest is open to all children who have not reached their tenth birthday on the date that entry is made.

Contest will extend for 13 weeks beginning Saturday, February 24, 1968.

To enter, the child must complete the coloring of the "Coloring Fun" page of the Tiny Turtle section appearing in Saturday's Tempo Magazine of the Kingston Daily Freeman. The child or his parent must print the child's name, age and address and telephone number on the page.

Entries are to be delivered or mailed to the Bank so that they arrive no later than 3 p. m. Wednesday following the publication date of the Tiny Turtle section.

Each week a total of ten entries will be selected at random from all complete entries submitted. Entries so selected will be posted in Kingston Savings Bank Lobby by Friday noon, and each winning contestant will receive a set of 24 Binney & Smith "Crayola" crayons in sturdy plastic containers. A winner automatically comes ineligible for any of the remaining weekly contest awards. That is, only one set of crayons will be awarded to a child.

At the end of 13 weeks, the following grand prize winners will be selected from among the 130 weekly winners by a panel of judges: First prize, $25 U. S. Savings Bond; the second prize, a $10 Savings Account (or addition of $10 to the child's present account at Kingston Savings Bank); third prize, a $5 savings account (or addition of $5 to present Kingston Savings Bank account.)

Decision of the judges will be final. All entries become the property of the Kingston Savings Bank and none can be returned.

GRAND PRIZES

FIRST PRIZE . . $25 U. S. Savings Bond

SECOND PRIZE . . $10 Savings Account (or $10 added to winner's present account at Kingston Savings Bank).

THIRD PRIZE . . . . $5 Savings Account (or $5 added to winner's present account at Kingston Savings Bank).

PLUS

130 New Plastic containers of 24 different brilliant colors of "Crayola" crayons —10 to be awarded each week for 13 weeks.

Kingston Savings Bank
273 WALL ST KINGSTON N.Y.

START NOW — COLOR TODAY'S 'TINY TURTLE!'

Morning Programs on First Page

P.M.

12:00 (2) (10) Love of Life (C)
(4) (6) Jeopardy (C)
(7) (13) Bewitched (C)
(11) Bozo the Clown (C)
12:25 (2) CBS Mid-Day News
(10) Women's World (C)
12:30 (2) (10) Search for Tomorrow (C)
(4) (6) Eye Guess (C)
(7) Treasure Isle (C)
(11) The Popeye Show
(13) The Merv Griffin Show
12:45 (2) (10) The Guiding Light (C)
12:55 (4) (6) Edwin Newman with News (C)
1:00 (2) Dennis the Menace
(4) PDQ Game (C)
(5) The New Yorkers with Sonny Fox and Penelope Wilson (C)
(6) Match Game (C)
(7) The Fugitive
(10) Girl Talk With Virginia Graham
(11) Movie Favorites, "The Counterfeiters" Doris Duranti
1:25 (6) WRGB News
1:30 (2) (10) As the World Turns (C)
(4) (6) Let's Make A Deal (C)
2:00 (2) (10) Love Is A Many Splendored Thing (C)
(4) (6) Days of Our Lives (C)
(7) (13) The Newlywed Game (C)
2:30 (2) (10) Art Linkletter's House Party (C)
(4) (6) The Doctors (C)
(7) (13) The Baby Game (C)
(11) Pat Boone In Hollywood (C)

COMPLETE LISTINGS FOR Thursday February 29

(2) CBS (6) WRGB (11) WPIX
(4) NBC (7) ABC (13) WAST
(5) WNEW (10) WTEN (17) WMHT

2:55 (7) (13) The Children's Doctor (C)
3:00 (2) (10) To Tell the Truth (C)
(4) (6) Another World
(7) (13) General Hospital
3:25 (2) (10) CBS Afternoon News with Douglas Edwards (C)
3:30 (2) (10) The Edge of Night (C)
(4) (6) You Don't Say (C)
(5) The Woody Woodbury Show (C)
(7) (13) Dark Shadows (C)
4:00 (2) The Secret Storm
(4) The Match Game
(6) The Flintstones (C)
(7) Dating Game (C)
(10) Leave it to Beaver
(11) The Fantastic 8th Man (C)
(13) F Troop (C)
4:25 (4) Floyd Kalber with the News (C)
4:30 (2) The Early Show, "Revenge of the Creature" John Agar
(4) Movie: "Cass Timberland" Lana Turner
(6) The Early Show, "Cult of the Cobra" Richard Long
(7) Movie: "Until They Sail" Paul Newman
(10) The Dick Van Dyke Daytime Show
(11) Speed Racer (C)
(13) The Mike Douglas Show
(17) Communication and Education
5:00 (5) The Sandy Becker Show (C)
(10) Danny Thomas in "Make Room for Daddy"
(11) The Little Rascals (C)
(17) Time for John
5:15 (17) Friendly Giant
5:30 (10) Perry Mason
(11) Officer Joe and the Three Stooges (C)
(17) Misterogers' Neighborhood
6:00 (2) WCBS-TV News Evening Report (C)
(5) The Flintstones (C)
(6) The 6:00 Report (C)
(11) Superman (C)
(13) Six PM Report

Painting Sold

Two paintings by Woodstock artist Dan Gottschalk are currently being exhibited at Salvucci's Restaurant, West Hurley. One canvas, measuring 30 x 40, was recently shown at Albany's Institute of History and Art, and has been purchased by the restaurant owners for their permanent collection. Titled, "Oh, Mysterious World of Letters," it was painted with the idea in mind that the world is full of many different languages. Artist Gottschalk says most of these languages are represented in the painting and the circle drawn in the middle represents the world itself.

The second painting is on loan to Salvucci's and diners who enjoy the superlative Italian food there will recognize it as Gottschalk's "Allen, the Young Collector." It is a portrait of a young area artist, surrounded by part of his private collection of old railroad lanterns.

(17) What's New
6:25 (6) Weather
6:30 (4) (6) The Huntley-Brinkley Report
(5) McHale's Navy
(7) Local News
(10) The Big News (C)
(11) The Munsters
(13) ABC Evening News with Bob Young (C)
(17) Report to the Physician
7:00 (2) CBS Evening News with Walter Cronkite (C)
(5) I Love Lucy
(6) Little Red Schoolhouse (C)
(7) Bob Young with the News (C)
(10) Big News
(11) F Troop (C)
(13) Truth or Consequences (C)
(17) Telecon
7:30 (2) (10) Cimarron Strip (C)
(4) (6) Daniel Boone
(5) Truth or Consequences (C)
(7) Batman (C)
(11) The Patty Duke Show
(13) Second Hundred Years (C)
8:00 (5) Hazel (C)
(7) (13) The Flying Nun (C)
(11) Password (C)
(17) Washington: Week in Review
8:30 (4) (6) Ironside (C)
(5) The Merv Griffin Show (C)
(7) (13) Bewitched (C) (R)
(11) The Honeymooners
(17) Guitar with Fred Noad
9:00 (2) (10) Thursday Night Movie, "Spencer's Mountain" Henry Fonda, Maureen O'Hara (C)
(7) (13) Carol Channing and 101 Men"
(11) Perry Mason
(17) Repertory Theatre
9:30 (4) (6) Dragnet 1968
10:00 (4) (6) The Dean Martin Show (C)
(5) 10 O'Clock News with Bill Jorgensen
(7) Suspense Theatre
(11) Ten O'Clock News
(13) N.Y.P.D. (C)
(17) Newsfront
10:30 (5) The Alan Burke Show (C)
(11) Tonight at the Movies, "The Magnetic Monster" Richard Carlson
(13) Ski Guide (C)
(17) Speaking Freely
11:00 (2) WCBS-TV News Late Report (C)
(4) News with Frank McGee (C)
(6) News Final with Ernie Tetrault (C)
(7) News (C)
(10) Nightbeat with Ted Baughn
(13) Eleven PM Report
11:15 (5) The Les Crane Show (C)
11:25 (10) The Late Show, "The Bravados" Gregory Peck (C)
11:30 (2) The Late Show, "Thunder Bay" James Stewart (C)
(4) (6) The Tonight Show starring Johnny Carson (C)
(7) (13) The Joey Bishop Show (C)
12:00 (11) Code 3
12:15 (5) The Joe Pyne Show (C)
12:45 (5) Colonial Records
1:00 (5) News Headlines

Morning Programs on First Page

12:00 (2) (10) Love of Life
(4) (6) Jeopardy (C)
(7) (13) Bewitched (C)
(11) Bozo the Clown
12:25 (2) CBS Mid-Day News (C)
(10) Woman's World
12:30 (2) (10) Search for Tomorrow (C)
(4) (6) Eye Guess (C)
(5) Truth or Consequences
(7) Treasure Isle (C)
(11) The Popeye Show
(13) The Merv Griffin Show
12:45 (2) (10) The Guiding Light (C)
(11) Wally Gator (C)
12:55 (4) (6) Edwin Newman with the News (C)
1:00 (2) Dennis the Menace
(4) PDQ Game
(5) The New Yorkers with Sonny Fox and Penelope Wilson (C)
(6) Match Game (C)
(7) The Fugitive
(10) Girl Talk with Virginia Graham
(11) Continental Miniatures
1:25 (6) WRGB News
1:30 (2) (10) As the World Turns (C)
(4) (6) Let's Make A Deal (C)
(11) Movie Favorites: "Land of the Lost Volcano" Johnny Sheffield
1:55 (4) Nancy Dickerson with the News
2:00 (2) (10) Love Is a Many Splendored Thing

COMPLETE LISTINGS FOR Friday

March 1 (2) CBS (6) WRGB (11) WPIX (4) NBC (7) ABC (13) WAST (5) WNEW (10) WTEN (17) WMHT

(4) (6) Days of Our Lives (C)
(7) (13) The Newlywed Game (C)
2:30 (2) (10) Art Linkletter's House Party
(4) (6) The Doctors
(7) (13) The Baby Game (C)
(11) Pat Boone in Hollywood (C)
2:55 (7) (13) The Children's Doctor (C)
3:00 (2) (10) To Tell the Truth (C)
(4) (6) Another World
(7) (13) General Hospital
3:25 (2) (10) CBS Afternoon News (C)
3:30 (2) (10) Edge of Night
(4) (6) You Don't Say (C)
(5) The Woody Woodbury Show (C)
(7) (13) Dark Shadows
4:00 (2) The Secret Storm
(4) The Match Game
(6) The Flintstones (C)
(7) The Dating Game
(10) Leave It to Beaver
(11) Kimba the White Lion (C)
(13) F Troop (C)
4:25 (4) Floyd Kalber with the News
4:30 (2) The Early Show: "Wonder Man" Danny Kaye (C)
(4) Movie: "Black Gold" Philip Carey
(6) The Early Show: "Gunmen of the Rio Grande" Guy Madison (C)
(7) Movie: "Lover Come Back" Rock Hudson, Doris Day
(10) Dick Van Dyke Daytime Show
(11) Speed Racer (C)
(13) The Mike Douglas Show
(17) Guitar with Fred Noad
5:00 (5) The Sandy Becker Show (C)
(10) Danny Thomas in "Make Room for Daddy"
(11) The Little Rascals
(17) Time For John
5:15 (17) Friendly Giant
5:30 (10) Perry Mason
(11) Officer Joe and the Three Stooges (C)
(17) Misterogers' Neighborhood
6:00 (2) WCBS-TV News Evening Report (C)
(4) NBC News
(5) The Flintstones (C)
(6) The 6:00 Report (C)
(11) Superman (C)
(13) Six PM Report
(17) What's New
6:20 (13) Weather Outlook
6:25 (6) Weather
6:30 (4) (6) The Huntley-Brinkley Report (C)
(5) McHale's Navy
(7) Local News (C)
(10) The Big News (C)
(11) The Munsters
(13) ABC Evening News with Bob Young (C)
(17) Major American Books
7:00 (2) CBS Evening News with Walter Cronkite (C)
(5) I Love Lucy
(6) McHale's Navy
(7) Bob Young with the News (C)
(10) The Big News
(11) F Troop (C)
(13) Truth or Consequences (C)
(17) Telecon
7:30 (2) (10) The Wild Wild West (C)
(4) (6) Tarzan (C)
(5) "Truth or Consequences" (C)
(7) (13) Off to See the Wizard (C)
(11) The Patty Duke Show
8:00 (5) Hazel (C)
(11) Password (C)
(17) Communications and Education
8:30 (2) (10) Gomer Pyle
(4) Star Trek (C)
(5) The Merv Griffin Show
(6) Festival '68, "The Devil at 4 O'Clock" Spencer Tracy, Frank Sinatra (C)
(7) (13) Operation: Entertainment (C)
(11) The Honeymooners
(17) NET Playhouse
9:00 (2) (10) The Friday Night Movie: "Flight From Ashiya" Yul Brynner, George Chakiris (C)
(11) Perry Mason
9:30 (4) The Hollywood Squares (C)
(7) (13) The Guns of Will Sonnett (C)
10:00 (4) The Soviets in Space — News Special on the many facets of the Soviet space program (C)
(5) The 10 O'clock News with Bill Jorgensen
(7) (13) Judd for the Defense (C)
(11) Ten O'Clock News
(17) News Front
10:30 (5) The Alan Burke Show (C)
(11) Tonight at the Movies: "California Passage" Forrest Tucker
(17) Business Roundtable
11:00 (2) WCBS-TV News Late Report (C)
(4) NBC-TV News (C)
(6) News Final with Ernie Tetrault (C)
(7) News
(10) Nightbeat with Ted Baughn (C)
(13) Eleven PM Report
11:15 (5) The Les Crane Show (C)
11:20 (13) Weather Outlook
11:25 (10) The Late Show: "Not as a Stranger" Frank Sinatra
11:30 (2) The Late Show: "No Room for the "Groom" Tony Curtis
(4) (6) The Tonight Show starring Johnny Carson (C)
(7) (13) The Joey Bishop Show (C)
12:00 (11) Code 3
12:15 (5) The Joe Pyne Show (C)
12:45 (5) Twin Circle Headlines—Discussion (C)
1:15 (5) News Headlines

BUSINESS SERVICE DIRECTORY

Advertise your product, name brand or service in this special feature

AUTO BRAKE SERVICE

Firestone
QUALITY -:- SERVICE
GUARANTEED BRAKE WORK
BERNIE SINGER, INC.
Albany Avenue Ext.
Kingston, N. Y.

RENTAL SERVICE

TV RENTAL SERVICE

Expert Antenna Installation
Call 331-5836
H. & M. TV Rental Service and Antenna Installation

SERVICE DEPARTMENT

Wards has its own Service & Repairs
ON ALL MONTGOMERY WARD
TV, Radio, Stereo, Refrigerators, Washers, Dryers, Pumps, Plumbing, Heating, Mowers, etc.
Just Phone
FE 8-5020, Ext. 225
Kingston
Rt. 9W, Bolce's Lane

TELEVISION Sales and Service

Choose Your
COLOR TV
Black & White
From the Top 3!
ADMIRAL – PHILCO
SYLVANIA
MADDEN'S TV
FE 8-5491
344 BROADWAY
Radio - Stereo

Saturday Morning

6:25 (2) Give Us This Day
(7) Project Know
6:30 (2) Sunrise Semester
6:40 (10) Inspiration
6:45 (10) News and Weather
6:50 (10) Farm Report
7:00 (2) Office Career Training
(6) Across the Fence
(7) Cartoons (C)
(10) Sunrise Semester
7:30 (2) Shape Up
(5) Winchell-Mahoney
(6) Super Six (C)
(10) The Road Runner
8:00 (2) (10) Captain Kangaroo (C)
(6) Lisa's Lighthouse
(13) Light Time
8:15 (11) Davey & Goliath
8:30 (5) Wells Fargo
(7) Movie, Cartoon (C)
(11) This Is the Life
(13 Buffalo Bill Jr.
9:00 (2) (10) Frankenstein Jr. (C)
(4) Super 6 Cartoon Series (C)
(5) Groovy Movie, "The Kid From KoKoMo"
(6) Casper, the Friendly Ghost
(7) (13) The New Casper Cartoon Show
(11) London Line
(17) Calculus and Analytic Geometry
9:30 (2) (10) The Herculoids
(4) (6) Super President
(7) (13) Fantastic Four
(11) People in Conflict
10:00 (2) (10) Shazzan! (C)
(4) (6) Flintstones (C)
(7) (13) Spiderman (C)
(11) It Is Written (C)
(17) Calculus and Analytic Geometry
10:30 (2) (10) The Space Ghost (C)

COMPLETE LISTINGS FOR Saturday

March 2 (2) CBS (6) WRGB (11) WPIX (4) NBC (7) ABC (13) WAST (5) WNEW (10) WTEN (17) WMHT

(4) (6) Samson & Goliath (C)
(7) (13) Journey to the Center of the Earth
(11) Word of Life (C)
11:00 (2) (10) Moby Dick & the Mighty Mighter
(4) (6) Birdman (C)
(5) Opinion: Washington
(7) (13) King Kong (C)
(11) High School Sports of the Week
(17) Humanities II
11:30 (2) (10) The Superman, Aquaman Hour of Adventure (C)
(4) (6) Atom Ant and Secret Squirrel (C)
(5) Upbeat (C)
(7) (13) George of the Jungle (C)
(17) Major American Books
12:00 (4) (6) Top Cat (C)
(7) (13) The Beatles
(17) Rise of the American Nation
12:15 (13) The Professionals
12:30 (2) (10) Johnny Quest
(4) (6) Cool McCool
(5) East Side Comedy
(7) (13) American Bandstand (C)
(11) Star For Today
1:00 (2) The Lone Ranger
(4) Agriculture USA
(6) The Munsters
(10) Championship Bowling (C)
(11) Insight (C)
(17) The Rise of the American Nation
1:30 (2) The Road Runner
(4) Children Explore
(5) Route 66
(6) (11) College Basketball—Virginia Tech. vs. Houston (C)
(7) (13) Happening '68
1:45 (13) Changing Times
2:00 (2) Opportunity Line
(4) College Basketball
(7) Professionals (C)
(10) ECAC Basketball —Holy Cross vs. Boston College (C)
(13) True Adventure
(17) The History of Latin America
2:15 (13) Changing Times
2:30 (2) Gateway (C)
(5) Battlefield
(7) Celebrity Billiards
(13) Car and Track (C)
(17) The History of Latin America
3:00 (2) Many Voices (C)
(13) Flying Fisherman (C)
(17) Classical Drama
3:30 (2) "Callback!" (C)
(6) Pro Skier's Tour
(7) (13) Pro Bowlero Tour (C)
(11) Professional Ski Racing (C)
(17) Humanities II
4:00 (2) CBS Golf Classic
(4) Outdoorsman—Hunting (C)
(10) Twilight Zone
(17) TBA
4:30 (4) Showcase—Drama
(5) Mr. Roberts (C)
(6) Saturday Matinee, "Red Sundown"
(10) (11) Race of the Week—The
5:00 (2) The Early Show, "Dallas" Gary Cooper (C)
(4) Shell's Wonderful World of Golf (C)
(5) My Mother the Car (C)
(7) (13) ABC's Wide World of Sports (C)
(10) The Big Movie, "The Enemy Below"
(11) Romar of the Jungle
(17) Curtain Call
5:30 (5) McHale's Navy
(11) Speed Racer (C)
(17) Tales of Poindexter
5:45 (17) Just Imagine
5:55 (6) Ski With Stein (C)
6:00 (5) Thunderbirds
(6) Capital News Conference
(11) Superman (C)
(17) Children's Fair
6:30 (2) WCBS-TV News Evening Report (C)
(4) (6) The Frank McGee Saturday Report (C)
(10) Family Affair (C)
(11) The Peter Martin Show (C)
(13) Capital Bowling
(17) Discovery
7:00 (2) CBS Evening News
(4) New York Illustrated
(5) Combat!
(6) The Addams Family
(10) Andy Griffith
(17) Koltanowski on Chess
7:30 (2) (10) The Jackie Gleason Show (C)
(4) (6) The Saint (C)
(7) (13) The Dating Game (C)
(11) Gidget
(17) Make Room For Living
8:00 (5) Movie Greats, "East of Eden"
(7) (13) The Newlywed Game (C)
(11) Saturday Night College Basketball —Lions of Columbia University vs. Tigers of Princeton University
(13) Opinion Washington
8:30 (2) (10) My Three Sons
(4) (6) Get Smart (C)
(7) (13) The Lawrence Welk Show
(17) Boston Symphony Orchestra
9:00 (2) (10) Hogan's Heroes
(4) (6) Saturday Night at the Movies, "I'd Rather Be Rich"
9:30 (2) (10) Petticoat Junction (C)
(7) (13) Hollywood Palace (C)
10:00 (2) (10) Mannix (C)
(5) 10 O'Clock News
(11) Chiller Theatre, "Horror Hotel"
10:15 (17) NET Playhouse
10:30 (5) Alfred Hitchcock
(13) Cinema Showcase, "Warlock"
11:00 (2) WCBS-TV News
(4) NBC News (C)
(5) The Alan Burke Show (C)
(6) News Final (C)
(7) ABC Weekend News
(10) Nightbeat with Ted Baughn (C)
11:10 (6) Weather (C)
11:15 (6) Critics' Choice, "Experiment In Terror"
11:20 (10) Movie of the Week, "The Mating Game"
11:30 (2) The Late Show "Kiss of Fire"
(11) Championship Bowling

Morning Programs on First Page

12:00 (2) (10) Love of Life
(4) (6) Jeopardy (C)
(7) (13) Bewitched (C)
(11) Bozo the Clown
12:25 (2) CBS Mid-Day News (C)
(10) Woman's World
12:30 (2) (10) Search for Tomorrow (C)
(4) (6) Eye Guess (C)
(5) Truth or Consequences
(7) Treasure Isle (C)
(11) The Popeye Show
(13) The Merv Griffin Show
12:45 (2) (10) The Guiding Light (C)
(11) Wally Gator (C)
12:55 (4) (6) Edwin Newman with the News (C)
1:00 (2) Dennis the Menace
(4) PDQ Game
(5) The New Yorkers with Sonny Fox and Penelope Wilson (C)
(6) Match Game (C)
(7) The Fugitive
(10) Girl Talk with Virginia Graham
(11) Continental Miniatures
1:25 (6) WRGB News
1:30 (2) (10) As the World Turns (C)
(4) (6) Let's Make A Deal (C)
(11) Movie Favorites: "Land of the Lost Volcano" Johnny Sheffield
1:55 (4) Nancy Dickerson with the News
2:00 (2) (10) Love Is a Many Splendored Thing

COMPLETE LISTINGS FOR Friday

March 1 (2) CBS (6) WRGB (11) WPIX (4) NBC (7) ABC (13) WAST (5) WNEW (10) WTEN (17) WMHT

(4) (6) Days of Our Lives (C)
(7) (13) The Newlywed Game (C)
2:30 (2) (10) Art Linkletter's House Party
(4) (6) The Doctors
(7) (13) The Baby Game (C)
(11) Pat Boone in Hollywood (C)
2:55 (7) (13) The Children's Doctor (C)
3:00 (2) (10) To Tell the Truth (C)
(4) (6) Another World
(7) (13) General Hospital
3:25 (2) (10) CBS Afternoon News (C)
3:30 (2) (10) Edge of Night
(4) (6) You Don't Say (C)
(5) The Woody Woodbury Show (C)
(7) (13) Dark Shadows
4:00 (2) The Secret Storm
(4) The Match Game
(6) The Flintstones (C)
(7) The Dating Game
(10) Leave It to Beaver
(11) Kimba the White Lion (C)
(13) F Troop (C)
4:25 (4) Floyd Kalber with the News
4:30 (2) The Early Show: "Wonder Man" Danny Kaye (C)
(4) Movie: "Black Gold" Philip Carey
(6) The Early Show: "Gunmen of the Rio Grande" Guy Madison (C)
(7) Movie: "Lover Come Back" Rock Hudson, Doris Day
(10) Dick Van Dyke Daytime Show
(11) Speed Racer (C)
(13) The Mike Douglas Show
(17) Guitar with Fred Noad
5:00 (5) The Sandy Becker Show (C)
(10) Danny Thomas in "Make Room for Daddy"
(11) The Little Rascals
(17) Time For John
5:15 (17) Friendly Giant
5:30 (10) Perry Mason
(11) Officer Joe and the Three Stooges (C)
(17) Misterogers' Neighborhood
6:00 (2) WCBS-TV News Evening Report (C)
(4) NBC News
(5) The Flintstones (C)
(6) The 6:00 Report (C)
(11) Superman (C)
(13) Six PM Report
(17) What's New
6:20 (13) Weather Outlook
6:25 (6) Weather
6:30 (4) (6) The Huntley-Brinkley Report (C)
(5) McHale's Navy
(7) Local News (C)
(10) The Big News (C)
(11) The Munsters
(13) ABC Evening News with Bob Young (C)
(17) Major American Books
7:00 (2) CBS Evening News with Walter Cronkite (C)
(5) I Love Lucy
(6) McHale's Navy
(7) Bob Young with the News (C)
(10) The Big News
(11) F Troop (C)
(13) Truth or Consequences (C)
(17) Telecon
7:30 (2) (10) The Wild Wild West (C)
(4) (6) Tarzan (C)
(5) "Truth or Consequences" (C)
(7) (13) Off to See the Wizard (C)
(11) The Patty Duke Show
8:00 (5) Hazel (C)
(11) Password (C)
(17) Communications and Education
8:30 (2) (10) Gomer Pyle
(4) Star Trek (C)
(5) The Merv Griffin Show
(6) Festival '68, "The Devil at 4 O'Clock" Spencer Tracy, Frank Sinatra (C)
(7) (13) Operation: Entertainment (C)
(11) The Honeymooners
(17) NET Playhouse
9:00 (2) (10) The Friday Night Movie: "Flight From Ashiya" Yul Brynner, George Chakiris (C)
(11) Perry Mason
9:30 (4) The Hollywood Squares (C)
(7) (13) The Guns of Will Sonnett (C)
10:00 (4) The Soviets in Space — News Special on the many facets of the Soviet space program (C)
(5) The 10 O'clock News with Bill Jorgensen
(7) (13) Judd for the Defense (C)
(11) Ten O'Clock News
(17) News Front
10:30 (5) The Alan Burke Show (C)
(11) Tonight at the Movies: "California Passage" Forrest Tucker
(17) Business Roundtable
11:00 (2) WCBS-TV News Late Report (C)
(4) NBC-TV News (C)
(6) News Final with Ernie Tetrault (C)
(7) News
(10) Nightbeat with Ted Baughn (C)
(13) Eleven PM Report
11:15 (5) The Les Crane Show (C)
11:20 (13) Weather Outlook
11:25 (10) The Late Show: "Not as a Stranger" Frank Sinatra
11:30 (2) The Late Show: "No Room for the "Groom" Tony Curtis
(4) (6) The Tonight Show starring Johnny Carson (C)
(7) (13) The Joey Bishop Show (C)
12:00 (11) Code 3
12:15 (5) The Joe Pyne Show (C)
12:45 (5) Twin Circle Headlines—Discussion (C)
1:15 (5) News Headlines

BUSINESS SERVICE DIRECTORY

Advertise your product, name brand or service in this special feature

AUTO BRAKE SERVICE

Firestone
QUALITY -:- SERVICE
GUARANTEED BRAKE WORK
BERNIE SINGER, INC.
Albany Avenue Ext.
Kingston, N. Y.

RENTAL SERVICE

TV RENTAL SERVICE
Expert Antenna Installation
Call 331-5836
H. & M. TV Rental Service and Antenna Installation

SERVICE DEPARTMENT

Wards has its own Service & Repairs
ON ALL MONTGOMERY WARD
TV, Radio, Stereo, Refrigerators, Washers, Dryers, Pumps, Plumbing, Heating, Mowers, etc.
Just Phone
FE 8-5020, Ext. 225
Kingston
Rt. 9W, Boice's Lane

TELEVISION Sales and Service

Choose Your
COLOR TV
Black & White
From the Top 3!
ADMIRAL – PHILCO
SYLVANIA
MADDEN'S TV
FE 8-5491
344 BROADWAY
Radio - Stereo

Saturday Morning

6:25 (2) Give Us This Day
(7) Project Know
6:30 (2) Sunrise Semester
6:40 (10) Inspiration
6:45 (10) News and Weather
6:50 (10) Farm Report
7:00 (2) Office Career Training
(6) Across the Fence
(7) Cartoons (C)
(10) Sunrise Semester
7:30 (2) Shape Up
(5) Winchell-Mahoney
(6) Super Six (C)
(10) The Road Runner
8:00 (2) (10) Captain Kangaroo (C)
(6) Lisa's Lighthouse
(13) Light Time
8:15 (11) Davey & Goliath
8:30 (5) Wells Fargo
(7) Movie, Cartoon (C)
(11) This Is the Life
(13 Buffalo Bill Jr.
9:00 (2) (10) Frankenstein Jr. (C)
(4) Super 6 Cartoon Series (C)
(5) Groovy Movie, "The Kid From KoKoMo"
(6) Casper, the Friendly Ghost
(7) (13) The New Casper Cartoon Show
(11) London Line
(17) Calculus and Analytic Geometry
9:30 (2) (10) The Herculoids
(4) (6) Super President
(7) (13) Fantastic Four
(11) People in Conflict
10:00 (2) (10) Shazzan! (C)
(4) (6) Flintstones (C)
(7) (13) Spiderman (C)
(11) It Is Written (C)
(17) Calculus and Analytic Geometry
10:30 (2) (10) The Space Ghost (C)

COMPLETE LISTINGS FOR Saturday

March 2 (2) CBS (6) WRGB (11) WPIX (4) NBC (7) ABC (13) WAST (5) WNEW (10) WTEN (17) WMHT

(4) (6) Samson & Goliath (C)
(7) (13) Journey to the Center of the Earth
(11) Word of Life (C)
11:00 (2) (10) Moby Dick & the Mighty Mighter
(4) (6) Birdman (C)
(5) Opinion: Washington
(7) (13) King Kong (C)
(11) High School Sports of the Week
(17) Humanities II
11:30 (2) (10) The Superman, Aquaman Hour of Adventure (C)
(4) (6) Atom Ant and Secret Squirrel (C)
(5) Upbeat (C)
(7) (13) George of the Jungle (C)
(17) Major American Books
12:00 (4) (6) Top Cat (C)
(7) (13) The Beatles
(17) Rise of the American Nation
12:15 (13) The Professionals
12:30 (2) (10) Johnny Quest
(4) (6) Cool McCool
(5) East Side Comedy
(7) (13) American Bandstand (C)
(11) Star For Today
1:00 (2) The Lone Ranger
(4) Agriculture USA
(6) The Munsters
(10) Championship Bowling (C)
(11) Insight (C)
(17) The Rise of the American Nation
1:30 (2) The Road Runner
(4) Children Explore
(5) Route 66
(6) (11) College Basketball—Virginia Tech. vs. Houston (C)
(7) (13) Happening '68
1:45 (13) Changing Times
2:00 (2) Opportunity Line
(4) College Basketball
(7) Professionals (C)
(10) ECAC Basketball —Holy Cross vs. Boston College (C)
(13) True Adventure
(17) The History of Latin America
2:15 (13) Changing Times
2:30 (2) Gateway (C)
(5) Battlefield
(7) Celebrity Billiards
(13) Car and Track (C)
(17) The History of Latin America
3:00 (2) Many Voices (C)
(13) Flying Fisherman (C)
(17) Classical Drama
3:30 (2) "Callback!" (C)
(6) Pro Skier's Tour
(7) (13) Pro Bowlero Tour (C)
(11) Professional Ski Racing (C)
(17) Humanities II
4:00 (2) CBS Golf Classic
(4) Outdoorsman—Hunting (C)
(10) Twilight Zone
(17) TBA
4:30 (4) Showcase—Drama
(5) Mr. Roberts (C)
(6) Saturday Matinee, "Red Sundown"
(10) (11) Race of the Week—The
5:00 (2) The Early Show, "Dallas" Gary Cooper (C)
(4) Shell's Wonderful World of Golf (C)
(5) My Mother the Car (C)
(7) (13) ABC's Wide World of Sports (C)
(10) The Big Movie, "The Enemy Below"
(11) Romar of the Jungle
(17) Curtain Call
5:30 (5) McHale's Navy
(11) Speed Racer (C)
(17) Tales of Poindexter
5:45 (17) Just Imagine
5:55 (6) Ski With Stein (C)
6:00 (5) Thunderbirds
(6) Capital News Conference
(11) Superman (C)
(17) Children's Fair
6:30 (2) WCBS-TV News Evening Report (C)
(4) (6) The Frank McGee Saturday Report (C)
(10) Family Affair (C)
(11) The Peter Martin Show (C)
(13) Capital Bowling
(17) Discovery
7:00 (2) CBS Evening News
(4) New York Illustrated
(5) Combat!
(6) The Addams Family
(10) Andy Griffith
(17) Koltanowski on Chess
7:30 (2) (10) The Jackie Gleason Show (C)
(4) (6) The Saint (C)
(7) (13) The Dating Game (C)
(11) Gidget
(17) Make Room For Living
8:00 (5) Movie Greats, "East of Eden"
(7) (13) The Newlywed Game (C)
(11) Saturday Night College Basketball —Lions of Columbia University vs. Tigers of Princeton University
(13) Opinion Washington
8:30 (2) (10) My Three Sons
(4) (6) Get Smart (C)
(7) (13) The Lawrence Welk Show
(17) Boston Symphony Orchestra
9:00 (2) (10) Hogan's Heroes
(4) (6) Saturday Night at the Movies, "I'd Rather Be Rich"
9:30 (2) (10) Petticoat Junction (C)
(7) (13) Hollywood Palace (C)
10:00 (2) (10) Mannix (C)
(5) 10 O'Clock News
(11) Chiller Theatre, "Horror Hotel"
10:15 (17) NET Playhouse
10:30 (5) Alfred Hitchcock
(13) Cinema Showcase, "Warlock"
11:00 (2) WCBS-TV News
(4) NBC News (C)
(5) The Alan Burke Show (C)
(6) News Final (C)
(7) ABC Weekend News
(10) Nightbeat with Ted Baughn (C)
11:10 (6) Weather (C)
11:15 (6) Critics' Choice, "Experiment In Terror"
11:20 (10) Movie of the Week, "The Mating Game"
11:30 (2) The Late Show, "Kiss of Fire"
(11) Championship Bowling

Faces and Scene from THIEF

"SYLVIE'S NIGHTMARE" SCENE from Holly Beye's new 3-act play with music, THE BANANA THIEF, opening Friday, March 1, at 8:30 p. m. in the Little Theatre off the Green, Woodstock. That's Edith LeFever examining contents of dinner kettle at the Mission Dolores. Larry Shufelt and David Boyle are to her left and right. With backs to camera are Jo Chalmers (L) and Volney Croswell. THIEF is being staged by director Robert Burgos in the round and the audience will be seated in double dows around the playing area. Burgos hails from New York City; has acted and directed off-Broadway; and worked in television, films and summer stock in theatres across the country. Last summer he staged Oscar winner Howard Koch's "A Revolutionary Affair" at the Woodstock Playhouse, as well as an original one-act play at the Group 212 arts center in Saugerties. Presented by performing Arts of Woodstock, THIEF has a cast of eight with Jane Traum, Larry Shufeldt and David Boyle making their first appearances locally. THIEF'S music was composed by John LeFever. Accompaniment at all performances will be played by folk guitarist Eileen Friedman. (Charles Bryson photos).

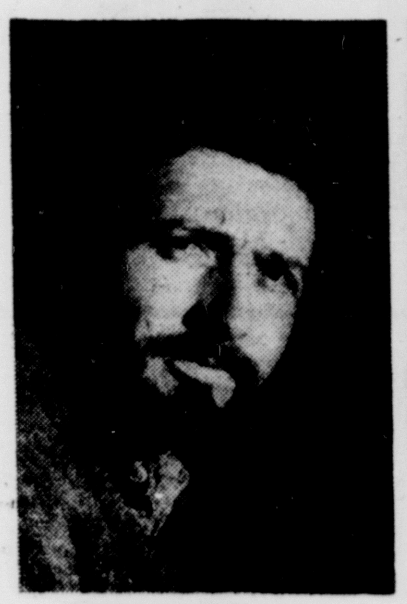

DAVID BOYLE
Cast as "Arab"

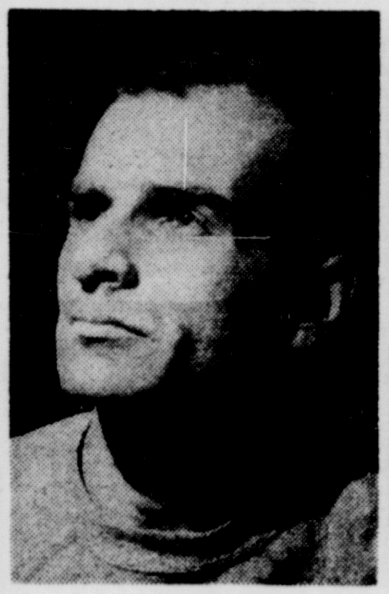

LARRY SHUFELT
Plays "Margin"

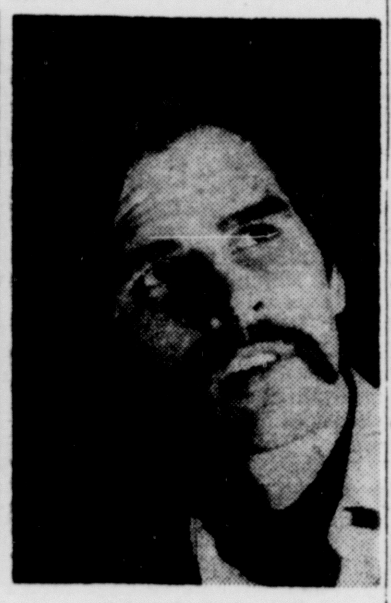

RON RADICE
Portrays "Kip"

TV's Highlights and Sidelights

(Continued from Page 16)

vember. It stars Broadway's original Dolly, as well as Oscar-winner Walter Matthau, comic George Burns, western singer Eddy Arnold, and the rocking Association.

NET FESTIVAL (Channel 17, 9 p.m.). "The World of Kurt Weill," a tribute to the composer by his widow, singer Lotte Lenya. Covers Weill's life from pre-war Germany to the Broadway of the 1940's.

THE SOVIETS IN SPACE (NBC, 10 p.m.). An unprecedented inside look at the Soviet space program, wherein installations that are closed even to Russian film crews are visited. Russia's Cape Kennedy (Baikonur Cosmodrome) is featured. (T. G.)

NET PLAYHOUSE (Channels 13 and 17, 8:30 p.m.). History springs to life with this premiere of "The Young Elizabeth," a drama recounting the perilous years from Henry VIII's death to the accession of his young daughter, "Queen Bess," to the English throne.

Acting Plus

NEW YORK (AP) — The plans of Edward Albee, Richard Barr and Clinton Wilder for a Broadway acting company are being expanded to include other performing arts.

The partnership originally scheduled a series of repertory revivals for this season at the Billy Rose Theater but the venture w as d eeed rb caese fuoA ture was deferred because of complications over some rights. As now envisioned, a theater will be taken over next season with programs including modern dance, avant-garde films, folk rock and chamber music.

"Ghosts" Bows At Paltz Soon

Henrik Ibsen's "Ghosts" will be presented by the New Paltz Players of State University College as their major winter season production Feb. 28-29 and March 1-2 in the college's McKenna Theater. Curtain time for all performances is 8:30.

"Ghosts," one of the most durable of all plays, is set in Norway in the late 1800's is a commentary on a society haunted by its past and unwilling to face the reality of the present.

The cast of "Ghosts" has been in rehearsal since January under the direction of Dr. Alfreds Straumanis of the Theatre Arts faculty. Kammy Gray is cast as the widowed Mrs. Alving, and her ill-fated son, Oswald, is played by Richard Casselman. Kevin Barkhausen takes the role of the hypocritical Pastor Manders. Walter Von Ignatius portrays Engstrand, a carpenter, and his young daughter, Regina, is played by Janet Jones.

While the actors spend their time in rehearsal, Players' technical crews labor evenings in the scene shop, building the set for the play. Designed by Raymond T. Kurdt, associate professor of Theatre Arts, the set is a Victorian interior—the Alving living room, in which all of the action of the play occurs. Construction of the set, under the supervision of Donald G. Beaulieu, technical director, is now nearly complete.

The theater box office is now open and tickets are availabl week-days from 10 a.m. to 4 p.m.

One of the Great Historical

(Continued from Page 14)

Hawkes moved from Flordia to Vermont, the collection was put in a cardboard box and stored in a Manchester, Vt., bank. There the papers remained until 1964, when it occurred to Mr. Hawkes that his son's class at Dorset elementary school might like to see an actual Washington letter as part of its impending celebration of Washington's Birthday.

He inquired at the Dorset Library for someone interested in American history who might be willing to talk with the class about the letter. The librarian referred him to Prof. Hislop, who lives in Dorset.

Almost Too Busy

"John called me," Prof. Hislop recalled later, "and asked if I'd be willing to look at his family papers and perhaps talk to the children about them. I said I was very busy but that I'd look into it, so he delivered a cardboard box full of papers to my house. It sat on the couch for a week, until I finally got around to it one evening.

"When I opened that box I went into a state of shock."

Prof. Hislop called in Dr. Edwin K. Tolan, librarian of the Schaffer Library at Union, who took charge of the bibliographical study, authentication, and evaluation of the papers.

The entire collection was moved to the Union College library in 1966. Under terms of the agreement with Mr. Hawkes, Union will hold the papers "for the purpose of scholarly research" under the general supervision of Prof. Hislop.

Polish Poet Lectures Here

A visiting Polish poet and playwright, Jerzy S. Sito, literary director of Theatr Powszechny and winner of the 1958 Pozan Poetry Prize, will present a public lecture on "Literature Under Pressure: Post-War Poetry in Poland," at State University College, New Paltz, March 1, at 8:30 p.m. in the College Union Building.

The thirty-three year old poet is being brought to New Paltz by the campus International Relations Association. A participant in the International Visitor Program of the Department of State, he is presently doing research on a projected book on American poets Robert Frost, W. H. Auden, Robert Lowell, Robinson Jeffers, Rich ard Wilbur, Charles Tomlinson, and T. S. Eliot.

Poet Sito was educated in England after World War 11 and has translated anc produced in Poland a number of Shakespeare plays, among them "Julius Caesar," which is now in rehearsal in National Theatre, Warsaw. Also in rehearsal now in Germany is his "Jutro," an opera based on Joseph Conrad's "Tomorrow."

A reception for the guest will be held after the lecture.

UGG&LBBBS

Announcement was made this week by The Upper Glasco Girls and the Lower Byrdcliffe Boys Benevolent Society that the annual March 12 meeting will be held in the New York City apartment of Louise Heyneman Weinberg on East 81st Street. The decision to hold the meeting there was based on forecasts of the probability of inclement weather at that time in both the cureent issues of The Farmer's Almanac and Ford's Almanac.

New members are reminded that at this meeting, recipients will be nominated for the annual Acapulco Award, first established by Dr. Jacob Weinberg in 1897 on his second visit to the art colony of Woodstock. This was, of course, several years prior to the actual establishment of the Byrdcliffe colony. In any event, the over the intervening years by awards have been continued the biannually elected committee of the organization.

Musical and Coward

LONDON (AP) — Two short plays from Noel Coward's "Tonight at 8:30" are being combined into a musical for next fall, "Mr. and Mrs."

John Neville is to star in the adaptation by John and Ross Taylor of "Brief Encounter" and "Fumed Oak." Cosponsoring the production with Bernard elfont are George W. George a k Granat who plan to present it later on Broadway.

Deadline Nears For Art Talent

Deadline for the art talent contest for high school seniors sponsored by the New York Federation of Women's Clubs is March 15.

The New York winner will compete for one of four national scholarships offered by Hallmark Cards, Inc. The scholarships of $1,000, $750, $650, and $600 are for tuition and fees at the college, university, or art school selected by the student. Alternates will be chosen and in the event any of the top four winners cannot take advantage of their scholarships, the alternates will move up.

Competition is open to seniors at public and private schools who will enter college in the fall of 1968. Students should enter through an affiliated women's club in their home town or school district. Ulster County has clubs in Kingston, Saugerties and Rosendale. If that is impossible, entries will be accepted by state officials.

A jury of art educators and painters will select the winning painting to represent New York in the national competition. This is the 16th year the General Federation of Women's Clubs and Hallmark Cards have cosponsored the event. More than 45 promising young artists have received Hallmark scholarships since the program's inception.

SCHOONMAKER HOMES

WE STILL HAVE
1967 PRICES
on all of our New 1968
Schoonmaker Homes

George McKean, Rep.
42 N. Front St., Kingston, N. Y.
Phone 331-7732

Send for Free Brochure
13 Starrow Drive, MD 18
Newburgh, N. Y.

The National Bank
of
Orange & Ulster
Counties

Founded 1812

Complete Banking Services

- Woodstock
- West Hurley
- Rosendale

Member F. D. I. C.

Faces and Scene from THIEF

"SYLVIE'S NIGHTMARE" SCENE from Holly Beye's new 3-act play with music, THE BANANA THIEF, opening Friday, March 1, at 8:30 p. m. in the Little Theatre off the Green, Woodstock. That's Edith LeFever examining contents of dinner kettle at the Mission Dolores. Larry Shufelt and David Boyle are to her left and right. With backs to camera are Jo Chalmers (L) and Volney Croswell. THIEF is being staged by director Robert Burgos in the round and the audience will be seated in double dows around the playing area. Burgos hails from New York City; has acted and directed off-Broadway; and worked in television, films and summer stock in theatres across the country. Last summer he staged Oscar winner Howard Koch's "A Revolutionary Affair" at the Woodstock Playhouse, as well as an original one-act play at the Group 212 arts center in Saugerties. Presented by performing Arts of Woodstock, THIEF has a cast of eight with Jane Traum, Larry Shufeldt and David Boyle making their first appearances locally. THIEF'S music was composed by John LeFever. Accompaniment at all performances will be played by folk guitarist Eileen Friedman. (Charles Bryson photos).

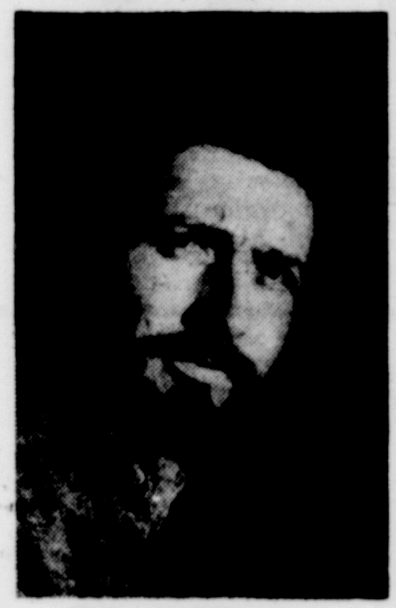

DAVID BOYLE
Cast as "Arab"

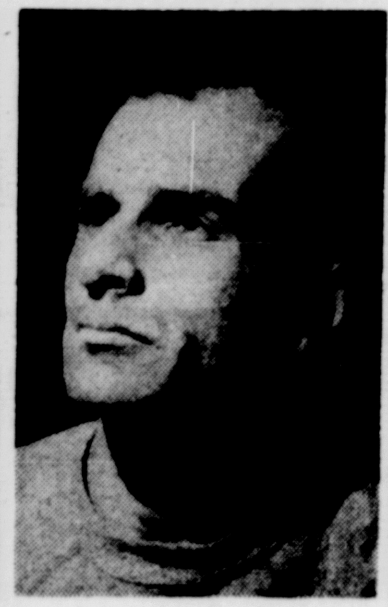

LARRY SHUFELT
Plays "Margin"

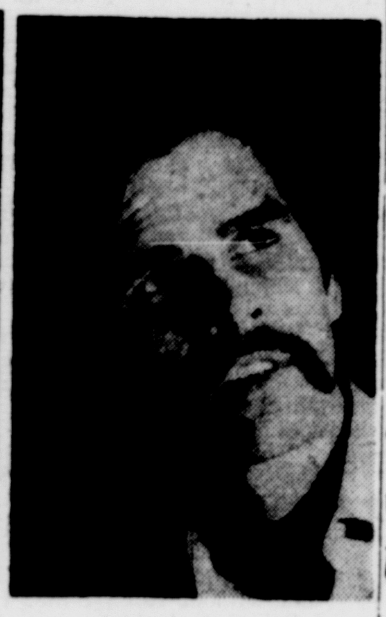

RON RADICE
Portrays "Kip"

TV's Highlights and Sidelights

(Continued from Page 16)

vember. It stars Broadway's original Dolly, as well as Oscar-winner Walter Matthau, comic George Burns, western singer Eddy Arnold, and the rocking Association.

NET FESTIVAL (Channel 17, 9 p.m.). "The World of Kurt Weill," a tribute to the composer by his widow, singer Lotte Lenya. Covers Weill's life from pre-war Germany to the Broadway of the 1940's.

NET PLAYHOUSE (Channels 13 and 17, 8:30 p.m.). History springs to life with this premiere of "The Young Elizabeth," a drama recounting the perilous years from Henry VIII's death to the accession of his young daughter, "Queen Bess," to the English throne.

THE SOVIETS IN SPACE (NBC, 10 p.m.). An unprecedented inside look at the Soviet space program, wherein installations that are closed even to Russian film crews are visited. Russia's Cape Kennedy (Baikonur Cosmodrome) is featured. (T. G.)

Acting Plus

NEW YORK (AP) — The plans of Edward Albee, Richard Barr and Clinton Wilder for a Broadway acting company are being expanded to include other performing arts.

The partnership originally scheduled a series of repertory revivals for this season at the Billy Rose Theater but the venture w as d eeed rb caese fuoA ture was deferred because of complications over some rights. As now envisioned, a theater will be taken over next season with programs including modern dance, avant-garde films, folk rock and chamber music.

"Ghosts" Bows At Paltz Soon

Henrik Ibsen's "Ghosts" will be presented by the New Paltz Players of State University College as their major winter season production Feb. 28-29 and March 1-2 in the college's McKenna Theater. Curtain time for all performances is 8:30.

"Ghosts," one of the most durable of all plays, is set in Norway in the late 1800's is a commentary on a society haunted by its past and unwilling to face the reality of the present.

The cast of "Ghosts" has been in rehearsal since January under the direction of Dr. Alfreds Straumanis of the Theatre Arts faculty. Kammy Gray is cast as the widowed Mrs. Alving, and her ill-fated son, Oswald, is played by Richard Casselman. Kevin Barkhausen takes the role of the hypocritical Pastor Manders. Walter Von Ignatius portrays Engstrand, a carpenter, and his young daughter, Regina, is played by Janet Jones.

While the actors spend their time in rehearsal, Players' technical crews labor evenings in the scene shop, building the set for the play. Designed by Raymond T. Kurdt, associate professor of Theatre Arts, the set is a Victorian interior—the Alving living room, in which all of the action of the play occurs. Construction of the set, under the supervision of Donald G. Beaulieu, technical director, is now nearly complete.

The theater box office is now open and tickets are availabl week-days from 10 a.m. to 4 p.m.

One of the Great Historical

(Continued from Page 14)

Hawkes moved from Flordia to Vermont, the collection was put in a cardboard box and stored in a Manchester, Vt., bank. There the papers remained until 1964, when it occurred to Mr. Hawkes that his son's class at Dorset elementary school might like to see an actual Washington letter as part of its impending celebration of Washington's Birthday.

He inquired at the Dorset Library for someone interested in American history who might be willing to talk with the class about the letter. The librarian referred him to Prof. Hislop, who lives in Dorset.

Almost Too Busy

"John called me," Prof. Hislop recalled later, "and asked if I'd be willing to look at his family papers and perhaps talk to the children about them. I said I was very busy but that I'd look into it, so he delivered a cardboard box full of papers to my house. It sat on the couch for a week, until I finally got around to it one evening.

"When I opened that box I went into a state of shock."

Prof. Hislop called in Dr. Edwin K. Tolan, librarian of the Schaffer Library at Union, who took charge of the bibliographical study, authentication, and evaluation of the papers.

The entire collection was moved to the Union College library in 1966. Under terms of the agreement with Mr. Hawkes, Union will hold the papers "for the purpose of scholarly research" under the general supervision of Prof. Hislop.

Polish Poet Lectures Here

A visiting Polish poet and playwright, Jerzy S. Sito, literary director of Theatr Powszechny and winner of the 1958 Pozan Poetry Prize, will present a public lecture on "Literature Under Pressure: Post-War Poetry in Poland," at State University College, New Paltz, March 1, at 8:30 p.m. in the College Union Building.

The thirty-three year old poet is being brought to New Paltz by the campus International Relations Association. A participant in the International Visitor Program of the Department of State, he is presently doing research on a projected book on American poets Robert Frost, W. H. Auden, Robert Lowell, Robinson Jeffers, Richard Wilbur, Charles Tomlinson, and T. S. Eliot.

Poet Sito was educated in England after World War 11 and has translated and produced in Poland a number of Shakespeare plays, among them "Julius Caesar," which is now in rehearsal in National Theatre, Warsaw. Also in rehearsal now in Germany is his "Jutro," an opera based on Joseph Conrad's "Tomorrow."

A reception for the guest will be held after the lecture.

UGG&LBBBS

Announcement was made this week by The Upper Glasco Girls and the Lower Byrdcliffe Boys Benevolent Society that the annual March 12 meeting will be held in the New York City apartment of Louise Heyneman Weinberg on East 81st Street. The decision to hold the meeting there was based on forecasts of the probability of inclement weather at that time in both the cureent issues of The Farmer's Almanac and Ford's Almanac.

New members are reminded that at this meeting, recipients will be nominated for the annual Acapulco Award, first established by Dr. Jacob Weinberg in 1897 on his second visit to the art colony of Woodstock. This was, of course, several years prior to the actual establishment of the Byrdcliffe colony. In any event, the over the intervening years by awards have been continued the biannually elected committee of the organization.

Musical and Coward

LONDON (AP) — Two short plays from Noel Coward's "Tonight at 8:30" are being combined into a musical for next fall, "Mr. and Mrs."

John Neville is to star in the adaptation by John and Ross Taylor of "Brief Encounter" and "Fumed Oak." Cosponsoring the production with Bernard lfont are George W. George k Granat who plan to present it later on Broadway.

Deadline Nears For Art Talent

Deadline for the art talent contest for high school seniors sponsored by the New York Federation of Women's Clubs is March 15.

The New York winner will compete for one of four national scholarships offered by Hallmark Cards, Inc. The scholarships of $1,000, $750, $650, and $600 are for tuition and fees at the college, university, or art school selected by the student. Alternates will be chosen and in the event any of the top four winners cannot take advantage of their scholarships, the alternates will move up.

Competition is open to seniors at public and private schools who will enter college in the fall of 1968. Students should enter through an affiliated women's club in their home town or school district. Ulster County has clubs in Kingston, Saugerties and Rosendale. If that is impossible, entries will be accepted by state officials.

A jury of art educators and painters will select the winning painting to represent New York in the national competition. This is the 16th year the General Federation of Women's Clubs and Hallmark Cards have cosponsored the event. More than 45 promising young artists have received Hallmark scholarships since the program's inception.

SCHOONMAKER HOMES

WE STILL HAVE
1967 PRICES
on all of our New 1968
Schoonmaker Homes

George McKean, Rep.
42 N. Front St., Kingston, N. Y.
Phone 331-7732

Send for Free Brochure
13 Starrow Drive, MD 18
Newburgh, N. Y.

The National Bank of Orange & Ulster Counties

Founded 1812

Complete Banking Services

- Woodstock
- West Hurley
- Rosendale

Member F. D. I. C.

BEHIND THAT BEFEATHERED and glitter-glo mask is Mrs. Harold Baldridge, wife of the artistic director of the Hudson Valley Repertory Theater. She'll be wearing her fanciest dress and the originally designed mask at the social event of the season, the gala Masked Ball at Rhinebeck's historic "Grasmere" mansion. Affair is scheduled for March 2 and proceeds will go to the Repertory Theater which opens its second season in Woodstock in April with Nobel Prize playwright Eugene O'Neill's "Long Day's Journey into Night." Festivities at the masked ball will include a midnight buffet, unlimited bar hospitality, and dancing in the beautiful Hudson River mansion now owned by Mrs. Louise Timpson, the former Louise, Duchess of Argyle. Several Rhinebeck florists have donated flowers for the event and plain masks wil be available for guests unable to bring their own. (Photo by Erik Van Cort)

Artur Hated Music as a Child

Famed concert pianist Artur Rubinstein has confessed he hated to practice as a child and was in his forties before he knew any particular piece of music "absolutely well."

"I hated to be pushed and ordered to my piano," the 82-year-old artist said in an interview in the current issue of a national magazine. "Music lessons mean this horrible dictatorial attitude of the professors. They slap your fingers; they shout at you: 'Can't you learn that? You must practice scales!' "

Rubinstein, curently on a concert tour of the United States, told how he managed to get around practicing while living with a family in Berlin.

"They were not musical," he explained. "I had my orders to do two hours' practicing. I closed my door with a key—not to be disturbed. I would put a novel of Zola, or some other writer I was not allowed to read, on the music stand in front of me. Then I had some chocolates to my right and cherries to my left, and I played with my left hand, doodle, doodle, doodle; then I did diddle, diddle, diddle, and chocolates, yum, yum. And I was reading my book." Then they would think he had "really studied with one hand all the time."

He says that other pianists' bad form "encouraged me to neglect the strictly technical work. I got away with it in Slavic countries and in Latin countries, like Italy. They adored it. They said my wrong notes were better than the right notes of others. But in America and England they were critical of my playing. They knew what was missing, and they said so."

Rubinstein, who married in his forties, credited his wife with giving him the drive "to start playing the piano the way it should be played."

"I couldn't honestly say about any particular piece of music up to my marriage that I knew it absolutely well," he explaind. "Not one single piece. Well, my wife made me do it, and without forcing me. I just felt it deep inside me. And she didn't know she was doing it."

"I simply wouldn't have her being shamed by somebody who might tell her, 'Oh, if only your husband had worked at the piano more seriously, he might be one of the greatest.' "

'Mother's Kisses'
ADAPTED BY AUTHOR

NEW YORK (AP) — After two previous efforts by others, Bruce Jay Friedman is doing a stage adaptation of his best-selling novel "A Mother's Kisses."

The musical project is scheduled for next season by Broadway producers Lester Osterman, Lawrence Kasha and Richard Horner. Friedman's first play, 'Scuba Duba" is a current off-Broadway hit.

"Coloring Fun"

Tiny Turtle fans nine years old and under have an added incentive for completing the "Coloring Fun" page beginning today, thanks to Kingston Savings Bank.

The bank will display 10 selected coloring contest entries in its Wall Street lobby each week for the next 13 weeks. Each child whose work is picked for exhibit will receive a free container of crayons from the bank.

Even more exciting, at the end of 13 weeks, three grand prize winners will be chosen by a panel of judges. First prize in the coloring contest will be a $25 U. S. Savings Bond; second prize a $10 savings account at the bank; and third prize a $5 savings account at Kingston Savings. If, by chance, second or third prize winners already have savings accounts at the bank, the prize winning amounts will be added to their present account.

So get in on all the fun immediately by following these contest rules:

All children who have not reached their 10th birthday on the date that entry is made may compete in the contest, which will run for 13 weeks, beginning today. To enter, the child should simply complete the coloring of the "'Coloring Fun" page of the Tiny Turtle section in TEMPO, and the child or his or her parent must print the child's name, age, address and phone number on the page.

Entries should be delivered or mailed to the bank, making sure they arrive no later than 3 p. m. Wednesday following the publication date of the previous Saturday's Tiny Turtle section.

Each week 10 entries will be selected from those submitted and these will be displayed in the bank lobby by Friday noon. Each of the 10 weekly winners will receive a set of brilliant colored crayons in a sturdy plastic container, 24 colors in all. Such winners automatically become ineligible for any of the remaining weekly contest awards, meaning that only one set of crayons will be awarded to any one child.

At the end of 13 weeks, grand prize winners will be selected from among the 130 weekly winners. A panel of judges will award first, second and thrid prizes of a $25 U. S. Savings Bond; a $10 savings account (or addition of $10 to the child's present account at Kingston Savings Bank); and a $5 savings account (or addition of $5 to any present account at the bank).

So, get those entries in, kids. All you have to do is color away to the best of your ability, remembering that the decision of the judges will be final . . . and that all entries become the property of Kingston Savings Bank and that none can be returned.

Best Sellers

Compiled by Publishers' Weekly

FICTION

"The Confessions of Nat Turner," Styron
"Topaz," Uris
"Christy," Marshall
"The Gabriel Hounds," Stewart
"Vanished," Knebel

NONFICTION

"Between Parent and Child," Ginott
"Nicholas and Alexandra," Massie
"Rickenbacker," Rickenbacker
"Our Crowd," Birmingham
"Tolstoy," Troyat

Toward News Plays

DUBLIN (AP) — The Abbey Theater is starting a workshop for playwrights in August, with the aim of stimulating more creative activity.

Some criticism has been directed at the Abbey recently for over-reliance on adaptations of books. Announcement of the school was made by Thomas MacAnna, artistic director of the theater.

Bought Film Rights

NEW YORK (AP) — Twentieth Century-Fox has bought the film rights to five theater productions currently on Broadway.

Included in the list are "Hello, Dolly!," "Everything in the Garden," "Staircase," "The Prime of Miss Jean Brodie" and "The Only Game in Town." The studio also has bought "The Flip Side," a London comedy which may open here later this year.

WOOLWORTH'S Leap Year SALE

Stock up now!
FACIAL TISSUE
5 for $1
Reg. 25¢ each
Our own soft-touch, two-ply tissues in white and pastels! Pink, yellow, lilac. Boxes of 200's. Save now!

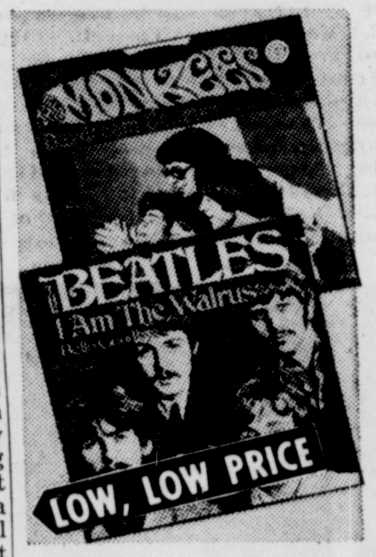

Current favorites!
45 RPM GOLDEN HITS
3 for $1
Hear I Am The Walrus by The Beatles, Windy by The Association. Flamingo by Herb Alpert. Many more.

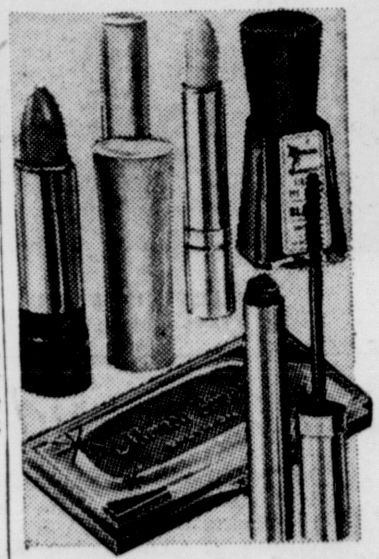

Make-up wardrobe
MONICA SIMONE COSMETICS
2 for $1
Beauty buys! Lipsticks, eye shadows and liners. Pressed powder and brush-on in popular shades. More!

Cotton terry
IRREGULAR BATH TOWELS
99¢
Jacquards, prints, stripes and solids. 25x50", 22x44".
Matching hand towels...47¢
Matching wash cloths...23¢

Available in Most Stores
YOUR MONEY'S WORTH MORE AT WOOLWORTH'S
ULSTER SHOPPING PLAZA ON ALBANY AVE. EXT. and 311 WALL STREET IN UPTOWN KINGSTON

BEHIND THAT BEFEATHERED and glitter-glo mask is Mrs. Harold Baldridge, wife of the artistic director of the Hudson Valley Repertory Theater. She'll be wearing her fanciest dress and the originally designed mask at the social event of the season, the gala Masked Ball at Rhinebeck's historic "Grasmere" mansion. Affair is scheduled for March 2 and proceeds will go to the Repertory Theater which opens its second season in Woodstock in April with Nobel Prize playwright Eugene O'Neill's "Long Day's Journey into Night." Festivities at the masked ball will include a midnight buffet, unlimited bar hospitality, and dancing in the beautiful Hudson River mansion now owned by Mrs. Louise Timpson, the former Louise, Duchess of Argyle. Several Rhinebeck florists have donated flowers for the event and plain masks wil be available for guests unable to bring their own. (Photo by Erik Van Cort)

Artur Hated Music as a Child

Famed concert pianist Artur Rubinstein has confessed he hated to practice as a child and was in his forties before he knew any particular piece of music "absolutely well."

"I hated to be pushed and ordered to my piano," the 82-year-old artist said in an interview in the current issue of a national magazine. "Music lessons mean this horrible dictatorial attitude of the professors. They slap your fingers; they shout at you: 'Can't you learn that? You must practice scales!' "

Rubinstein, curently on a concert tour of the United States, told how he managed to get around practicing while living with a family in Berlin.

"They were not musical," he explained. "I had my orders to do two hours' practicing. I closed my door with a key—not to be disturbed. I would put a novel of Zola, or some other writer I was not allowed to read, on the music stand in front of me. Then I had some chocolates to my right and cherries to my left, and I played with my left hand, doodle, doodle, doodle; then I did diddle, diddle, diddle, and chocolates, yum, yum. And I was reading my book." Then they would think he had "really studied with one hand all the time."

He says that other pianists' bad form "encouraged me to neglect the strictly technical work. I got away with it in Slavic countries and in Latin countries, like Italy. They adored it. They said my wrong notes were better than the right notes of others. But in America and England they were critical of my playing. They knew what was missing, and they said so."

Rubinstein, who married in his forties, credited his wife with giving him the drive "to start playing the piano the way it should be played."

"I couldn't honestly say about any particular piece of music up to my marriage that I knew it absolutely well," he explaind. "Not one single piece. Well, my wife made me do it, and without forcing me. I just felt it deep inside me. And she didn't know she was doing it."

"I simply wouldn't have her being shamed by somebody who might tell her, 'Oh, if only your husband had worked at the piano more seriously, he might be one of the greatest.' "

'Mother's Kisses'
ADAPTED BY AUTHOR

NEW YORK (AP) — After two previous efforts by others, Bruce Jay Friedman is doing a stage adaptation of his best-selling novel "A Mother's Kisses."

The musical project is scheduled for next season by Broadway producers Lester Osterman, Lawrence Kasha and Richard Horner. Friedman's first play, 'Scuba Duba" is a current off-Broadway hit.

"Coloring Fun"

Tiny Turtle fans nine years old and under have an added incentive for completing the "Coloring Fun" page beginning today, thanks to Kingston Savings Bank.

The bank will display 10 selected coloring contest entries in its Wall Street lobby each week for the next 13 weeks. Each child whose work is picked for exhibit will receive a free container of crayons from the bank.

Even more exciting, at the end of 13 weeks, three grand prize winners will be chosen by a panel of judges. First prize in the coloring contest will be a $25 U. S. Savings Bond; second prize a $10 savings account at the bank; and third prize a $5 savings account at Kingston Savings. If, by chance, second or third prize winners already have savings accounts at the bank, the prize winning amounts will be added to their present account.

So get in on all the fun immediately by following these contest rules:

All children who have not reached their 10th birthday on the date that entry is made may compete in the contest, which will run for 13 weeks, beginning today. To enter, the child should simply complete the coloring of the "'Coloring Fun" page of the Tiny Turtle section in TEMPO, and the child or his or her parent must print the child's name, age, address and phone number on the page.

Entries should be delivered or mailed to the bank, making sure they arrive no later than 3 p. m. Wednesday following the publication date of the previous Saturday's Tiny Turtle section.

Each week 10 entries will be selected from those submitted and these will be displayed in the bank lobby by Friday noon. Each of the 10 weekly winners will receive a set of brilliant colored crayons in a sturdy plastic container, 24 colors in all. Such winners automatically become ineligible for any of the remaining weekly contest awards, meaning that only one set of crayons will be awarded to any one child.

At the end of 13 weeks, grand prize winners will be selected from among the 130 weekly winners. A panel of judges will award first, second and thrid prizes of a $25 U. S. Savings Bond; a $10 savings account (or addition of $10 to the child's present account at Kingston Savings Bank); and a $5 savings account (or addition of $5 to any present account at the bank).

So, get those entries in, kids. All you have to do is color away to the best of your ability, remembering that the decision of the judges will be final . . . and that all entries become the property of Kingston Savings Bank and that none can be returned.

Best Sellers

Compiled by Publishers' Weekly

FICTION

"The Confessions of Nat Turner," Styron
"Topaz," Uris
"Christy," Marshall
"The Gabriel Hounds," Stewart
"Vanished," Knebel

NONFICTION

"Between Parent and Child," Ginott
"Nicholas and Alexandra," Massie
"Rickenbacker," Rickenbacker
"Our Crowd," Birmingham
"Tolstoy," Troyat

Toward News Plays

DUBLIN (AP) — The Abbey Theater is starting a workshop for playwrights in August, with the aim of stimulating more creative activity.

Some criticism has been directed at the Abbey recently for over-reliance on adaptations of books. Announcement of the school was made by Thomas MacAnna, artistic director of the theater.

Bought Film Rights

NEW YORK (AP) — Twentieth Century-Fox has bought the film rights to five theater productions currently on Broadway.

Included in the list are "Hello, Dolly!," "Everything in the Garden," "Staircase," "The Prime of Miss Jean Brodie" and "The Only Game in Town." The studio also has bought "The Flip Side," a London comedy which may open here later this year.

WOOLWORTH'S
Leap Year SALE

Stock up now!
FACIAL TISSUE
5 for $1
Reg. 25¢ each
Our own soft-touch, two-ply tissues in white and pastels! Pink, yellow, lilac. Boxes of 200's. Save now!

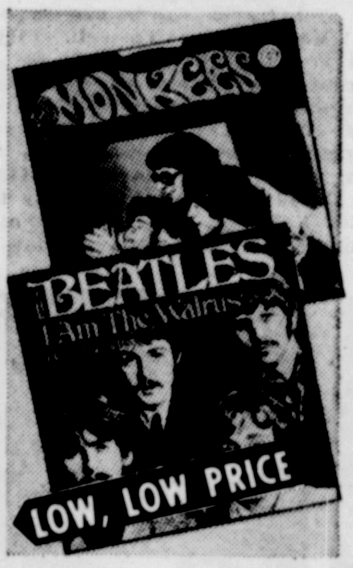

Current favorites!
45 RPM GOLDEN HITS
3 for $1
Hear I Am The Walrus by The Beatles, Windy by The Association, Flamingo by Herb Alpert, Many more!

Make-up wardrobe
MONICA SIMONE COSMETICS
2 for $1
Beauty buys! Lipsticks, eye shadows and liners. Pressed powder and brush-on in popular shades. More!

Cotton terry
IRREGULAR BATH TOWELS
99¢
Jacquards, prints, stripes and solids. 25x50", 22x44".
Matching hand towels...47¢
Matching wash cloths...23¢

Available in Most Stores
YOUR MONEY'S WORTH MORE AT WOOLWORTH'S
ULSTER SHOPPING PLAZA ON ALBANY AVE. EXT. and 311 WALL STREET IN UPTOWN KINGSTON

This Was the Tow Path

(Continued from Page 15)

inaugurated. To financial backer Philip Hone, then Mayor of New York City, fell the honor of turning the first shovel of dirt and making the oration of the day. If he was no William Jennings Bryan, he was silver throated enough to please the picnickers present that day.

By the following spring, 60 miles of the canal from the Delaware to the Hudson were usable and plans have been changed to shorten the canal by several miles and extend the inclined planes railroad to make up the difference.

Historians point out that the men behind the D & H had very advanced ideas for their time. Not only did they build and defend railroads, they planned to use a newfangled contraption (then the butt of universal joking)—a locomotive—on the lowest level of the line.

And, so, it is impossible to write about the D&H without mentioning its most famous engine, the "Stourbridge Lion," the most colorful and practical of its type to roar over a permanent track on this continent. Brought from England, it boasted four wheels of oak bordered by heavy iron tires and a picture of a lion on its boiler. The Lion was cheered by spectators along the way as it was shipped up the Hudson to Kingston and through the canal to Rosendale. But its first trial run was its last. Although it did nobly, it was discarded because it was believed to be too heavy for the trestle work and rails over which it would run. It rusted away for many years in a shed; was eventually restored and placed in a museum, long after the canal that had sidetracked it fell victim to other locomotives and railroads. The Lion, it might be said, had the last laughing roar . . . or at the very least, a modicum of revenge.

First Boats Through

If the Lion was dead, the canal was very much alive. Historic firsts were being chalked up as bands of musicians, fireworks, and volleys of musketry greeted the first coal boats to ply their way through the whole canal, and it has been reported that the first squadron through stopped at each lock and town to share in toasts drunk to the captains and their crews. It must have been a very wet month above, below, and under decks.

If the canal had been built primarily to carry coal, it also carried a fair share of wood and foodstuffs. Within less than a year after its official opening, as many as 110 boats and 106 rafts were arriving at Eddyville in any given week. It is not difficult to visualize the excitement this type of activity created among youngsters on shore and tavern patrons along the way. There was excitement and adventure, too, in boarding one of the few packets that manuevered a portion of the waters for a short time, or planning a barge-top picnic or excursion on a summer Sunday. Farmers and other residents the canal often owned their own boats and used the D&H to advantage for business or holidaying.

Thousands of cords of wood, thousands of tons of coal, and thousands of barrels of potatoes came down the D&H, eventually making improvements necessary. The canal was enlarged and updated twice — deepened so that more tons could be carried by each boat. Along its length, some 100 locks were changed to handle boats of larger tonnage and they began operating feverishly around the clock. Additional boats were built, dividends poured in and prizes were offered boatmen for quick trips.

The Boom Years

So big, so booming had the D&H become and so enormously profitable its cargo that new towns of fair population rose beside it where only pine forests had been before. Steamboats burning coal instead of wood helped business soar. So did hometowners, who made the switch when they found coal was cheaper. Witness the fact that in the beginning only 7,000 tons passed through the canal and that at the height of its heyday, almost 3-million tons were being moved.

Profits zoomed, capital doubled, other mining companies paid for use of the canal, and fortunes were made and spent. There were often problems, too, of course—production woes, cutthroat competition, striking miners, epidemics that wrought havoc with operations, and labor shortages. But none of those problems took their revenge on the canal as did the company's own foresight in building and buying railroads. The handwriting on the wall that spelled doom to the D&H came when it took over the Albany and Susquehanna Railroad, opening a new route to the north and east for its coal. No one needed a crystall ball to prophesy that the D&H would soon be history.

The canal had been able to overcome a total grade of well over 1,000 feet through its intricate system of locks, but it could not overcome the rush of progress. Traffic on what had been one of the busiest thoroughfares in America steadily decreased and Kingston became less and less an important tidewater town. Fewer and fewer tons of "black stone," cords of wood, or anything else and a fickle America turned its affection and enthusiasm to railroads, which in turn have been superseded today by jet planes.

The Final Days

The men who had earned fortunes on the D&H suddenly found her an burdensome and unnecessary encumbrance, and those who worked her were forced to find other jobs. By 1898, it was evident that the D&H men wanted a divorce from their longtime helpmate, who had catered to their whims almost too well. The few remaining boats stopped cutting the waters of the D&H, the water itself was drawn off, and she was abandoned like a young bride left waiting at the altar.

In retrospect, the D&H was unquestionably one of the most famous, busiest and most profitable of the many canals which once dotted the country. She had helped to make this area known across the nation before she passed into oblivion. But she is remembered today only by historians, members of historical societies, or descendants of those who were involved with her history. Still, there is mute testimony to her coming, duration and demise in the relics of locks and aqueducts and other memorabilia, including the rotting hulls of boats and barges along the banks of Rondout Creek. Only these remain to suggest the onetime importance of the ports of call along the route of the D&H.

POSING FOR A CAMERMAN of long ago was this typical group of workmen at a barrel factory. The barrels manufactured by them were used to transport foodstuffs, potatoes and other edibles on the D&H Canal. Horse and mule drivers along the towpath of the canal were often boys, some as young as eight-years-old and some of whom met death because of their jobs.

For Seeger Fans

TEMPO feels it is not going out on a limb when it insists that the most respected of the groups during the big folk boom was the Weavers. Now Vanguard has issued "The Weavers' Songbag," a collection of their folk songs. The Weavers, Pete Seeger, Fred Hellerman, Ronnie Gilbert and Lee Hays, did a lot of careful reshaping and additional writing, 'adapting" the songs they sang. Seeger, of course, lives across the river in Dutchess County and has appeared in concerts in Ulster. The Weavers disbanded a few years ago but on this new LP, some of their favorites can be heard—"Erie Canal," "Aunt Rhodie," "Old Riley," Here Rattler Here," and "This Land Is Your Land." Seeger presently has his own regular TV show over NET Channel 13 and will shortly be seen for the second time this season over national television on The Smothers Brothers Show.

Seven by Royal

STRATFORD-ON-AVON (AP) — Seven productions will be presented during the April-November season by the Royal Shakespeare Company. Because of movie-making commitments, Peter Hall, the troupe's artistic director, has assigned the staging of all shows to guest artists.

Included in the display are to be "Julius Caesar," "King Lear," "The Merry Wives of Windsor," "Troilus and Cressida," "Much Ado About Nothing" and Marlowe's "Doctor Faustus," all new productions; and revival of previously staged concepts of "As You Like It."

5 1/4 %

Dividends on Our Savings Certificates.

- Your money is always available —not tied up;
- We can transfer funds from other institutions for you at no extra cost or red tape;

SAVINGS & LOAN Association OF KINGSTON
"YOUR SHIELD OF SECURITY"

Serving You at Four Convenient Locations:

- 267 Wall Street, Kingston, New York
- 70 Vineyard Avenue, Highland, New York
- Ulster Shopping Plaza, Albany Ave. Extenison
- 258 Main Street, Saugerties, New York

$299.95 for a Scott Component Stereo System?

(THERE'S A SOUND REASON.)

$299.95 buys you not just a "stereo", but a real Scott component stereo system. Here's a best-selling Scott stereo receiver, topped with a professional automatic turntable by Garrard with Pickering magnetic cartridge and diamond stylus. Complete with Scott Controlled Impedance air suspension speaker systems, this music system is made for people who are serious about their listening. There are separate Bass, Treble, and Volume controls for *each* channel, plus an accurate tuning meter, connections for microphone, guitar, earphones, extra speakers, tape recorder, and cartridge player. Model 2504 FM Stereo Phono System shown is only

$299.95

AM/FM, and phono models are also available, at prices ranging from $249.95 to $399.95. Dust cover optional.

Scott . . . where innovation is a tradition

SCOTT®

Visit Our Sound Room

AT

The Hi-Fi Centre

at

GREYLOCK ELECTRONICS

763 Albany Avenue Ext.

Kingston

FREEMAN ADS GET FAST RESULTS

This Was the Tow Path

(Continued from Page 15)

inaugurated. To financial backer Philip Hone, then Mayor of New York City, fell the honor of turning the first shovel of dirt and making the oration of the day. If he was no William Jennings Bryan, he was silver throated enough to please the picnickers present that day.

By the following spring, 60 miles of the canal from the Delaware to the Hudson were usable and plans have been changed to shorten the canal by several miles and extend the inclined planes railroad to make up the difference.

Historians point out that the men behind the D & H had very advanced ideas for their time. Not only did they build and defend railroads, they planned to use a newfangled contraption (then the butt of universal joking)—a locomotive—on the lowest level of the line.

And, so, it is impossible to write about the D&H without mentioning its most famous engine, the "Stourbridge Lion," the most colorful and practical of its type to roar over a permanent track on this continent. Brought from England, it boasted four wheels of oak bordered by heavy iron tires and a picture of a lion on its boiler. The Lion was cheered by spectators along the way as it was shipped up the Hudson to Kingston and through the canal to Rosendale. But its first trial run was its last. Although it did nobly, it was discarded because it was believed to be too heavy for the trestle work and rails over which it would run. It rusted away for many years in a shed; was eventually restored and placed in a museum, long after the canal that had sidetracked it fell victim to other locomotives and railroads. The Lion, it might be said, had the last laughing roar . . . or at the very least, a modicum of revenge.

First Boats Through

If the Lion was dead, the canal was very much alive. Historic firsts were being chalked up as bands of musicians, fireworks, and volleys of musketry greeted the first coal boats to ply their way through the whole canal, and it has been reported that the first squadron through stopped at each lock and town to share in toasts drunk to the captains and their crews. It must have been a very wet month above, below, and under decks.

If the canal had been built primarily to carry coal, it also carried a fair share of wood and foodstuffs. Within less than a year after its official opening, as many as 110 boats and 106 rafts were arriving at Eddyville in any given week. It is not difficult to visualize the excitement this type of activity created among youngsters on shore and tavern patrons along the way. There was excitement and adventure, too, in boarding one of the few packets that manuevered a portion of the waters for a short time, or planning a barge-top picnic or excursion on a summer Sunday. Farmers and other residents the canal often owned their own boats and used the D&H to advantage for business or holidaying.

Thousands of cords of wood, thousands of tons of coal, and thousands of barrels of potatoes came down the D&H, eventually making improvements necessary. The canal was enlarged and updated twice — deepened so that more tons could be carried by each boat. Along its length, some 100 locks were changed to handle boats of larger tonnage and they began operating feverishly around the clock. Additional boats were built, dividends poured in and prizes were offered boatmen for quick trips.

The Boom Years

So big, so booming had the D&H become and so enormously profitable its cargo that new towns of fair population rose beside it where only pine forests had been before. Steamboats burning coal instead of wood helped business soar. So did hometowners, who made the switch when they found coal was cheaper. Witness the fact that in the beginning only 7,000 tons passed through the canal and that at the height of its heyday, almost 3-million tons were being moved.

Profits zoomed, capital doubled, other mining companies paid for use of the canal, and fortunes were made and spent. There were often problems, too, of course—production woes, cutthroat competition, striking miners, epidemics that wrought havoc with operations, and labor shortages. But none of those problems took their revenge on the canal as did the company's own foresight in building and buying railroads. The handwriting on the wall that spelled doom to the D&H came when it took over the Albany and Susquehanna Railroad, opening a new route to the north and east for its coal. No one needed a crystall ball to prophesy that the D&H would soon be history.

The canal had been able to overcome a total grade of well over 1,000 feet through its intricate system of locks, but it could not overcome the rush of progress. Traffic on what had been one of the busiest thoroughfares in America steadily decreased and Kingston became less and less an important tidewater town. Fewer and fewer tons of "black stone." cords of wood, or anything else and a fickle America turned its affection and enthusiasm to railroads, which in turn have been superseded today by jet planes.

The Final Days

The men who had earned fortunes on the D&H suddenly found her an burdensome and unnecessary encumbrance, and those who worked her were forced to find other jobs. By 1898, it was evident that the D&H men wanted a divorce from their longtime helpmate, who had catered to their whims almost too well. The few remaining boats stopped cutting the waters of the D&H, the water itself was drawn off, and she was abandoned like a young bride left waiting at the altar.

In retrospect, the D&H was unquestionably one of the most famous, busiest and most profitable of the many canals which once dotted the country. She had helped to make this area known across the nation before she passed into oblivion. But she is remembered today only by historians, members of historical societies, or descendants of those who were involved with her history. Still, there is mute testimony to her coming, duration and demise in the relics of locks and aqueducts and other memorabilia, including the rotting hulls of boats and barges along the banks of Rondout Creek. Only these remain to suggest the onetime importance of the ports of call along the route of the D&H.

POSING FOR A CAMERMAN of long ago was this typical group of workmen at a barrel factory. The barrels manufactured by them were used to transport foodstuffs, potatoes and other edibles on the D&H Canal. Horse and mule drivers along the towpath of the canal were often boys, some as young as eight-years-old and some of whom met death because of their jobs.

For Seeger Fans

TEMPO feels it is not going out on a limb when it insists that the most respected of the groups during the big folk boom was the Weavers. Now Vanguard has issued "The Weavers' Songbag," a collection of their folk songs. The Weavers, Pete Seeger, Fred Hellerman, Ronnie Gilbert and Lee Hays, did a lot of careful reshaping and additional writing, 'adapting" the songs they sang. Seeger, of course, lives across the river in Dutchess County and has appeared in concerts in Ulster. The Weavers disbanded a few years ago but on this new LP, some of their favorites can be heard—"Erie Canal," "Aunt Rhodie," "Old Riley," Here Rattler Here," and "This Land Is Your Land." Seeger presently has his own regular TV show over NET Channel 13 and will shortly be seen for the second time this season over national television on The Smothers Brothers Show.

Seven by Royal

STRATFORD-ON-AVON (AP) — Seven productions will be presented during the April-November season by the Royal Shakespeare Company. Because of movie-making commitments, Peter Hall, the troupe's artistic director, has assigned the staging of all shows to guest artists.

Included in the display are to be "Julius Caesar," "King Lear," "The Merry Wives of Windsor," "Troilus and Cressida," "Much Ado About Nothing" and Marlowe's "Doctor Faustus," all new productions; and revival of previously staged concepts of "As You Like It."

5 1/4 %

Dividends on Our Savings Certificates.

- Your money is always available —not tied up;
- We can transfer funds from other institutions for you at no extra cost or red tape;

SAVINGS & LOAN Association OF KINGSTON
"YOUR SHIELD OF SECURITY"

Serving You at Four Convenient Locations:

- 267 Wall Street, Kingston, New York
- 70 Vineyard Avenue, Highland, New York
- Ulster Shopping Plaza, Albany Ave. Extenison
- 258 Main Street, Saugerties, New York

$299.95 for a Scott Component Stereo System?

(THERE'S A SOUND REASON.)

$299.95 buys you not just a "stereo", but a real Scott component stereo system. Here's a best-selling Scott stereo receiver, topped with a professional automatic turntable by Garrard with Pickering magnetic cartridge and diamond stylus. Complete with Scott Controlled Impedance air suspension speaker systems, this music system is made for people who are serious about their listening. There are separate Bass, Treble, and Volume controls for *each* channel, plus an accurate tuning meter, connections for microphone, guitar, earphones, extra speakers, tape recorder, and cartridge player. Model 2504 FM Stereo Phono System shown is only

$299.95

AM/FM, and phono models are also available, at prices ranging from $249.95 to $399.95. Dust cover optional.

Scott . . . where innovation is a tradition

SCOTT

Visit Our Sound Room

AT

The Hi-Fi Centre

at

GREYLOCK ELECTRONICS

763 Albany Avenue Ext.

Kingston

FREEMAN ADS GET FAST RESULTS

MOVIES

THE HAPPIEST MILLIONAIRE. Walt Disney died more than a year ago, leaving last two movies he personally supervised as an epitaph. Recently, his animated cartoon, The Jungle Book, delighted local audiences and proved to be the best film of its kind since Dumbo. Now we have the opportunity of seeing "The Happiest Millionaire," which is quite another cup of tea indeed. Currently playing at Kingston's Community Theater, it employs a great deal of talent in a musical comedy about Anthony J. Drexel Biddle.

Biddle, of course, was the Philadelphia millionaire who lived happily on a lot of money back in the early years of this century. Wealthy, full of vitality, and totally eccentric, he saw nothing unusual about conducting both Bible and boxing classes in the mansion he shared with a herd of alligators. For hobbies, he collected punch-drunk prize fighters, ex-convicts, reformed drunks and, of course, alligators.

Sounds like the perfect fellow to be the hero of a movie? Especially if likable old Fred MacMurray plays him? Not quite!

There is a nuttiness that would seem to be necessary and a missing magic lacking in this film. It is a far cry from "Mary Poppins" although it seemingly tries to emulate that Disney masterpiece. We could not get interested in the tedious romance between singer John Davidson and that Cinderella girl, Lesley Ann Warren. We thought the funny servants (dancer Tommy Steele as a butler and Hermione Baddeley as a long-suffering cook) were very non-funny. And Greer Garson as Biddle's wife was just doing Mrs. Miniver all over again with a nod in the direction of Eleanor Roosevelt.

Although we view Millionaire as an excursion into fake nostalgia and a parody on some of Disney's more superb work, we're sure it will appeal to hundreds of local children and their parents. It's good clean fun and it's exceedingly moral.

Tommy Steele is a marvelous talent in spite of his misuse here and MacMurray really does nothing wrong, although what he does is pretty humorless. There are some clever scenes in which the daughter of the Biddle houshold (Miss Warren) is taught the tricks of the boy-catching trade by her finishing school roommate, Rosemary (cute Joyce Bulifant). These scenes are done in the tradition of such great vamps as Nita Naldi and Theda Bara, and Miss Bulifant's career should soar as a result.

If the moral here is that money and happiness mix, then Millionaire does nobly in proving its point. Biddle's daughter, in spite of the fact that she was raised to the rigors of boxing and other sports, lands the biggest catch of any social season for a spouse. Everything gets ironed out in the elopement scene finale when Cordy (Miss Warren) and Angier Duke (John Davidson), the handsome heir to the fabulous Duke tobacco fortune, head for Detroit, where he plans to spend his life designing automobiles.

For some reason or other, Emmy winner and Oscar nominee Geraldine Page has allowed herself to be cast as Mrs. Duke, and the marvelous Gladys Cooper, who was made a Dame of the British Empire last year, turns up as a dowager aunt of the Biddle clan.

—TOBIE GEERTSEMA.

JOHN DAVIDSON serenades Lesley Ann Warren to the tune of "Detroit" in this scene from Walt Disney's "The Happiest Millionaire." Song tells of how the young couple falls in love, and takes them through four seasons and numerous costume and scene changes. Technicolor film, which also stars Fred MacMurray, Tommy Steele, Greer Garson and Geraldine Page, is currently on screen at Kingston's Comunity Theater.

Shifts to Films

NEW YORK (AP) — After a single play production, the off-Broadway Evergreen Theater is being shifted to a movies-only schedule.

The 162-seat auditorium was acquired last year by Barney Rosset, president of Grove Press. The first presentation, "The Beard," a controversial two-character play, closed with a deficit after 100 performances.

Besides new films, the house intends to schedule material acquired in Grove's purchase of Cinema 16's collection of experimental shorts.

Musical Concert Slated March 1

A concert of liturgical music, in celebration of Jewish Music Month, will be presented at Kingston's Temple Emanuel, Friday, March 1. The concert will be conducted by Dr. John F. Park, organist and choirmaster of Temple Emanuel and Trinity Lutheran Church here, and will feature Leonard Zimet, oboe and English horn soloist.

The service-program will begin at 7:30 p. m. and the public is cordially invited to attend.

Dr. Park, who is coordinator and associate professor of Music at Ulster County Community College, has been a faculty mmber there for five years. He also serves UCCC as chairman of the faculty and conductor of the College Chorus.

A native of South Carolina, he received degrees in music and musicology from the University of North Carolina and Columbia University. He has also studied at the Cincinnati Conservatory of Music and with such noted teachers as Jennie Tourel, Olga Ryss, Mark Harrell and Robert Powell. Before coming to UCCC, he taught at Columbia, the state universities of Florida and Georgia, and Virginia Intemot College.

The co-author of a volume on Music Fundamentals and a prolific composer for male chorus groups, he also serves as an officer of the local chapter of the American Association of University Professors and holds membership in Phi Mu Alpha, Phi Delta Kappa and American Guild of Organists.

Conductor Park has announced the following compositions as part of the March 1 program at the Albany Avenue Temple: Liturgy for the Third Sabbath Evening; Kaddish with Margaret Roosa as contralto soloist; Adonoy Eyl Rachum with soprano solo by Cecelia Keehn; and several other compositions for the listening pleasure of the audience.

The concert promises to be a rare musical treat for residents of the area and the public will certainly not want to miss it.

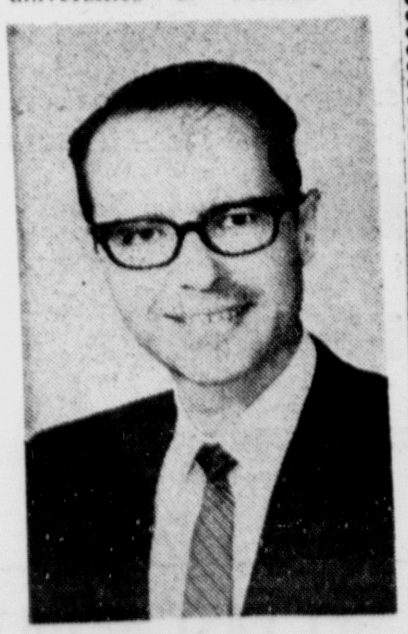

JOHN PARK

Made to your measure!

You get the fabric you want in the style you want—custom made to your measurements . . . and of course if you are really difficult to fit, the advantages cannot be denied.

Come see the new custom order selection of spring and summer fabrics by Eagle Clothes and Hickey-Freeman. It doesn't cost *that* much more!

H.G. Rafalowsky

"54 Years Young"

"Kingston's Fashion Store for Men"

71 ALBANY AVENUE FREE PARKING

DISCOVER OREN'S IN CATSKILL

Are YOU in the Market? for Quality "Standard Brand"

.FURNITURE
..BEDDING
...CARPETS

Are YOU Looking for REALLY LARGE Selections in Complete Home Furnishings?

Are YOU interested in SUBSTANTIAL SAVINGS on EVERY Purchase —Large or Small?

. . . . . If the answer is "YES" May we suggest YOU discover "Acres of Quality Furniture"

"One of the Hudson Valley's Largest Furniture Stores"

OUR 50th ANNIVERSARY YEAR

1918 OREN'S 1968
CATSKILL

MAIN STREET (Near Theater)
Free Delivery of Every Purchase

"Good Furniture is NOT Expensive at OREN'S"

OPEN EVERY THURSDAY AND FRIDAY
TIL 9 P. M.

MOVIES

THE HAPPIEST MILLIONAIRE. Walt Disney died more than a year ago, leaving last two movies he personally supervised as an epitaph. Recently, his animated cartoon, The Jungle Book, delighted local audiences and proved to be the best film of its kind since Dumbo. Now we have the opportunity of seeing "The Happiest Millionaire," which is quite another cup of tea indeed. Currently playing at Kingston's Community Theater, it employs a great deal of talent in a musical comedy about Anthony J. Drexel Biddle.

Biddle, of course, was the Philadelphia millionaire who lived happily on a lot of money back in the early years of this century. Wealthy, full of vitality, and totally eccentric, he saw nothing unusual about conducting both Bible and boxing classes in the mansion he shared with a herd of alligators. For hobbies, he collected punch-drunk prize fighters, ex-convicts, reformed drunks and, of course, alligators.

Sounds like the perfect fellow to be the hero of a movie? Especially if likable old Fred MacMurray plays him? Not quite!

There is a nuttiness that would seem to be necessary and a missing magic lacking in this film. It is a far cry from "Mary Poppins" although it seemingly tries to emulate that Disney masterpiece. We could not get interested in the tedious romance between singer John Davidson and that Cinderella girl, Lesley Ann Warren. We thought the funny servants (dancer Tommy Steele as a butler and Hermione Baddeley as a long-suffering cook) were very non-funny. And Greer Garson as Biddle's wife was just doing Mrs. Miniver all over again with a nod in the direction of Eleanor Roosevelt.

Although we view Millionaire as an excursion into fake nostalgia and a parody on some of Disney's more superb work, we're sure it will appeal to hundreds of local children and their parents. It's good clean fun and it's exceedingly moral.

Tommy Steele is a marvelous talent in spite of his misuse here and MacMurray really does nothing wrong, although what he does is pretty humorless. There are some clever scenes in which the daughter of the Biddle houshold (Miss Warren) is taught the tricks of the boy-catching trade by her finishing school roommate, Rosemary (cute Joyce Bulifant). These scenes are done in the tradition of such great vamps as Nita Naldi and Theda Bara, and Miss Bulifant's career should soar as a result.

If the moral here is that money and happiness mix, then Millionaire does nobly in proving its point. Biddle's daughter, in spite of the fact that she was raised to the rigors of boxing and other sports, lands the biggest catch of any social season for a spouse. Everything gets ironed out in the elopement scene finale when Cordy (Miss Warren) and Angier Duke (John Davidson), the handsome heir to the fabulous Duke tobacco fortune, head for Detroit, where he plans to spend his life designing automobiles.

For some reason or other, Emmy winner and Oscar nominee Geraldine Page has allowed herself to be cast as Mrs. Duke, and the marvelous Gladys Cooper, who was made a Dame of the British Empire last year, turns up as a dowager aunt of the Biddle clan.

—TOBIE GEERTSEMA.

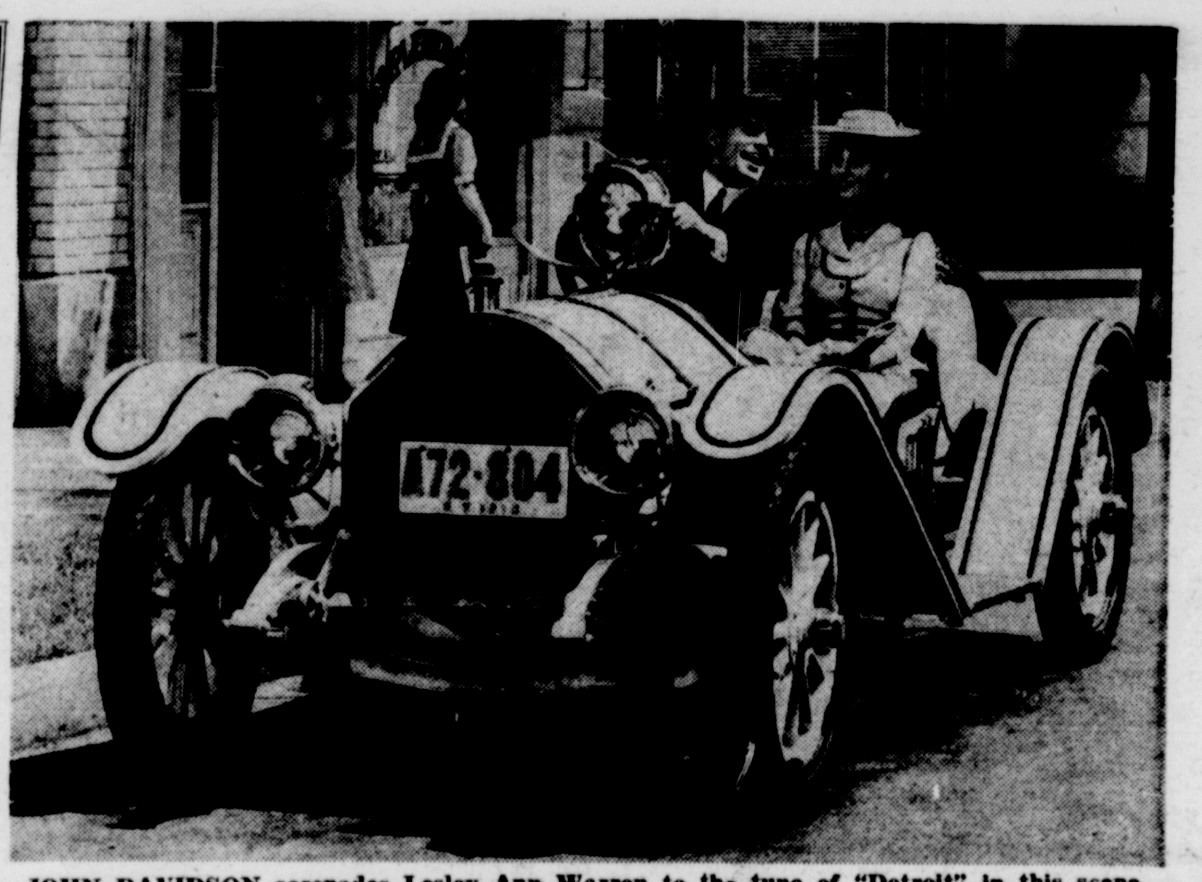

JOHN DAVIDSON serenades Lesley Ann Warren to the tune of "Detroit" in this scene from Walt Disney's "The Happiest Millionaire." Song tells of how the young couple falls in love, and takes them through four seasons and numerous costume and scene changes. Technicolor film, which also stars Fred MacMurray, Tommy Steele, Greer Garson and Geraldine Page, is currently on screen at Kingston's Comunity Theater.

Shifts to Films

NEW YORK (AP) — After a single play production, the off-Broadway Evergreen Theater is being shifted to a movies-only schedule.

The 162-seat auditorium was acquired last year by Barney Rosset, president of Grove Press. The first presentation, "The Beard," a controversial two-character play, closed with a deficit after 100 performances.

Besides new films, the house intends to schedule material acquired in Grove's purchase of Cinema 16's collection of experimental shorts.

Musical Concert Slated March 1

A concert of liturgical music, in celebration of Jewish Music Month, will be presented at Kingston's Temple Emanuel, Friday, March 1. The concert will be conducted by Dr. John F. Park, organist and choirmaster of Temple Emanuel and Trinity Lutheran Church here, and will feature Leonard Zimet, oboe and English horn soloist.

The service-program will begin at 7:30 p. m. and the public is cordially invited to attend.

Dr. Park, who is coordinator and associate professor of Music at Ulster County Community College, has been a faculty mmber there for five years. He also serves UCCC as chairman of the faculty and conductor of the College Chorus.

A native of South Carolina, he received degrees in music and musicology from the University of North Carolina and Columbia University. He has also studied at the Cincinnati Conservatory of Music and with such noted teachers as Jennie Tourel, Olga Ryss, Mark Harrell and Robert Powell. Before coming to UCCC, he taught at Columbia, the state universities of Florida and Georgia, and Virginia Intemot College.

The co-author of a volume on Music Fundamentals and a prolific composer for male chorus groups, he also serves as an officer of the local chapter of the American Association of University Professors and holds membership in Phi Mu Alpha, Phi Delta Kappa and American Guild of Organists.

Conductor Park has announced the following compositions as part of the March 1 program at the Albany Avenue Temple: Liturgy for the Third Sabbath Evening; Kaddish with Margaret Roosa as contralto soloist; Adonoy Eyl Rachum with soprano solo by Cecelia Keehn; and several other compositions for the listening pleasure of the audience.

The concert promises to be a rare musical treat for residents of the area and the public will certainly not want to miss it.

JOHN PARK

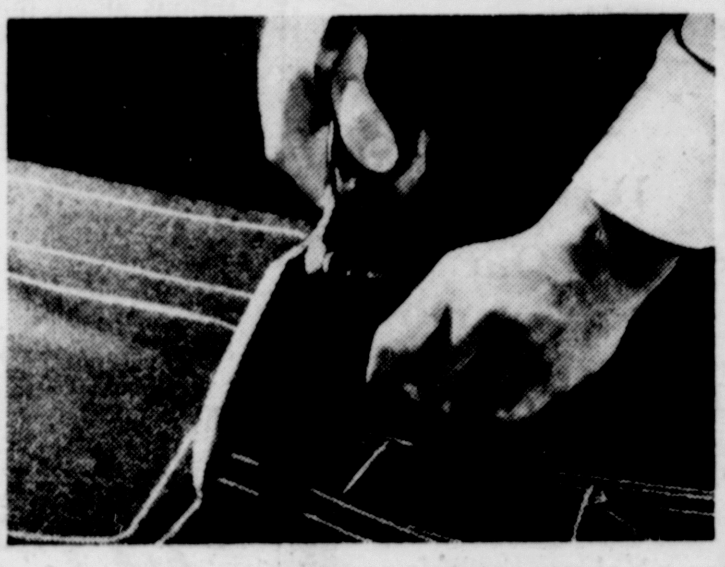

Made to your measure!

You get the fabric you want in the style you want—custom made to your measurements . . . and of course if you are really difficult to fit, the advantages cannot be denied.

Come see the new custom order selection of spring and summer fabrics by Eagle Clothes and Hickey-Freeman. It doesn't cost *that* much more!

H.G. Rafalowsky

"54 Years Young"

"Kingston's Fashion Store for Men"

71 ALBANY AVENUE FREE PARKING

DISCOVER OREN'S IN CATSKILL

Are YOU in the Market? for Quality "Standard Brand"

.FURNITURE
..BEDDING
...CARPETS

Are YOU Looking for REALLY LARGE Selections in Complete Home Furnishings?

Are YOU interested in SUBSTANTIAL SAVINGS on EVERY Purchase —Large or Small?

. . . . . If the answer is "YES"
May we suggest YOU discover
"Acres of Quality Furniture"

"One of the Hudson Valley's Largest Furniture Stores"

OUR 50th ANNIVERSARY YEAR

1918 OREN'S 1968
CATSKILL

MAIN STREET (Near Theater)
Free Delivery of Every Purchase

"Good Furniture is NOT Expensive at OREN'S"

OPEN EVERY THURSDAY AND FRIDAY
TIL 9 P. M.

Which is which?

Draw a line from each picture to the word that tells what it is.

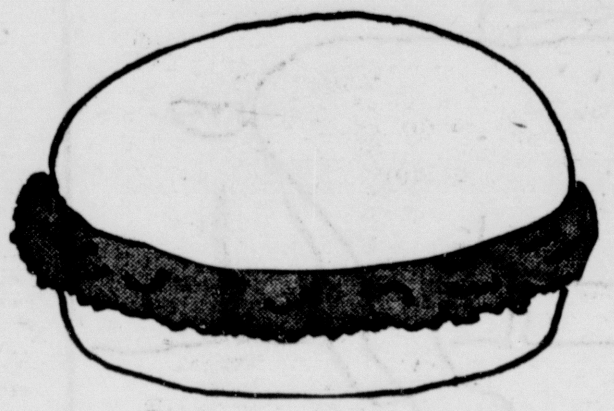

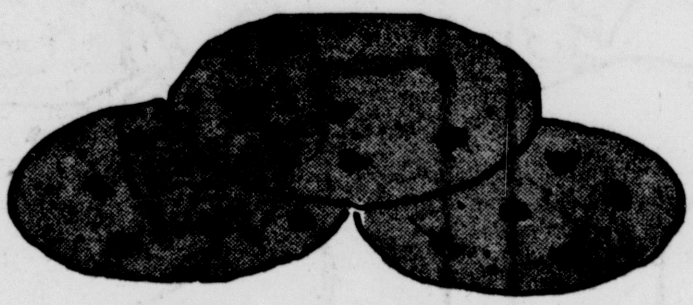

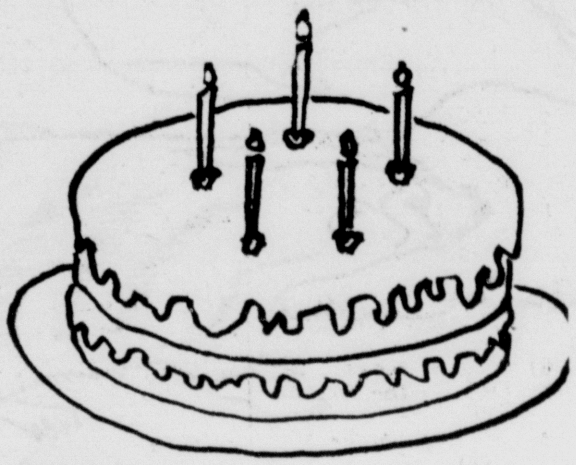

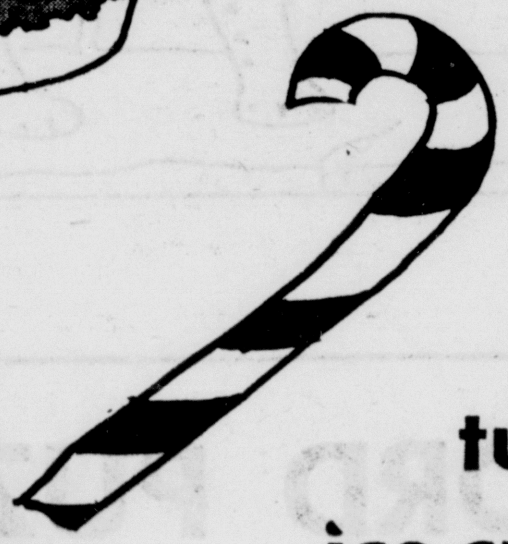

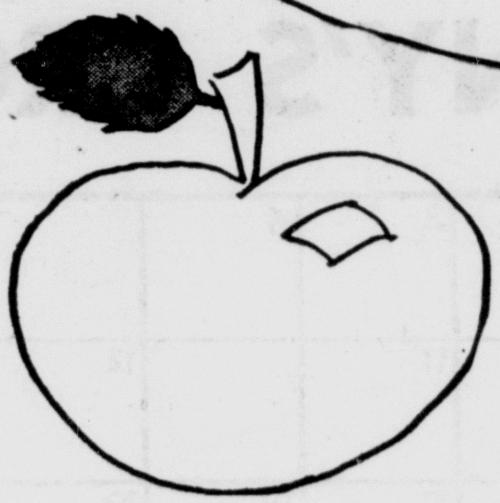

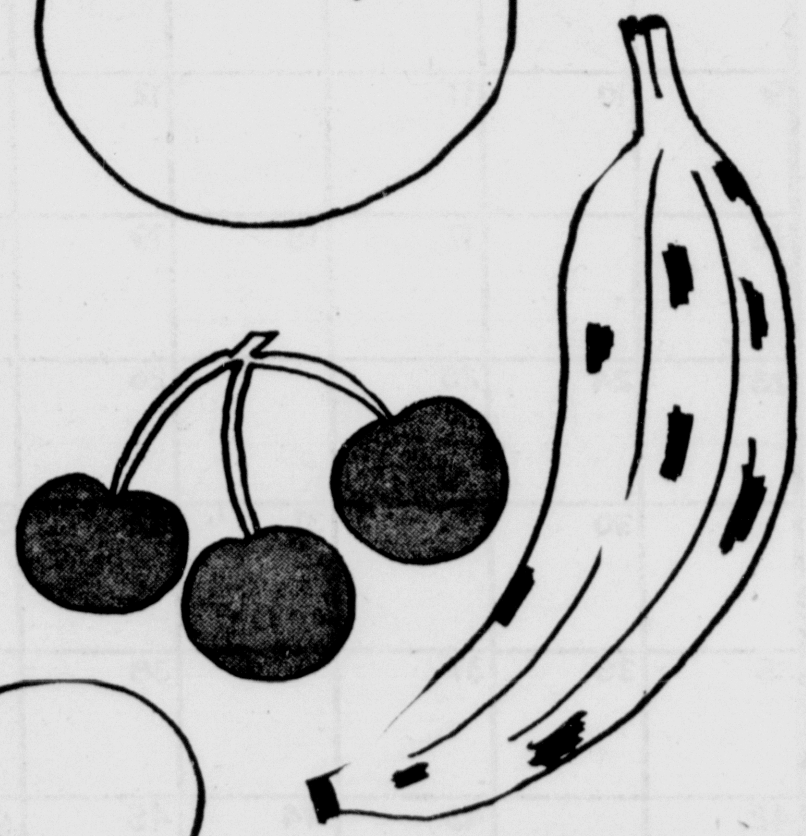

cherries
apple
cookies
cake
turkey
ice cream
hamburger
pie hot dog
beet eggs
carrot
candy
banana
bread

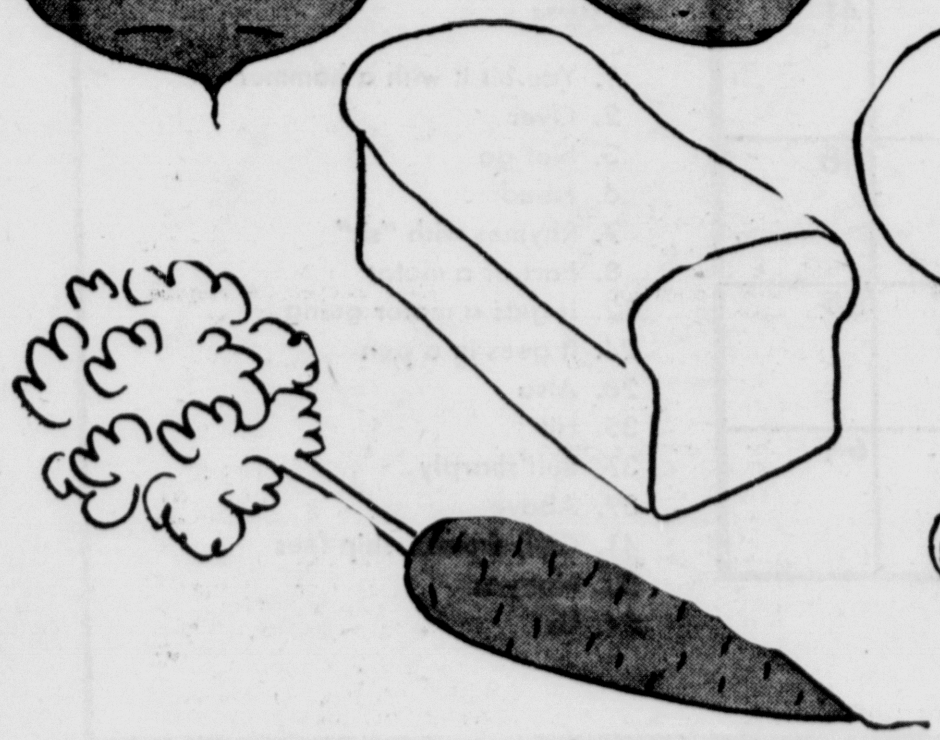

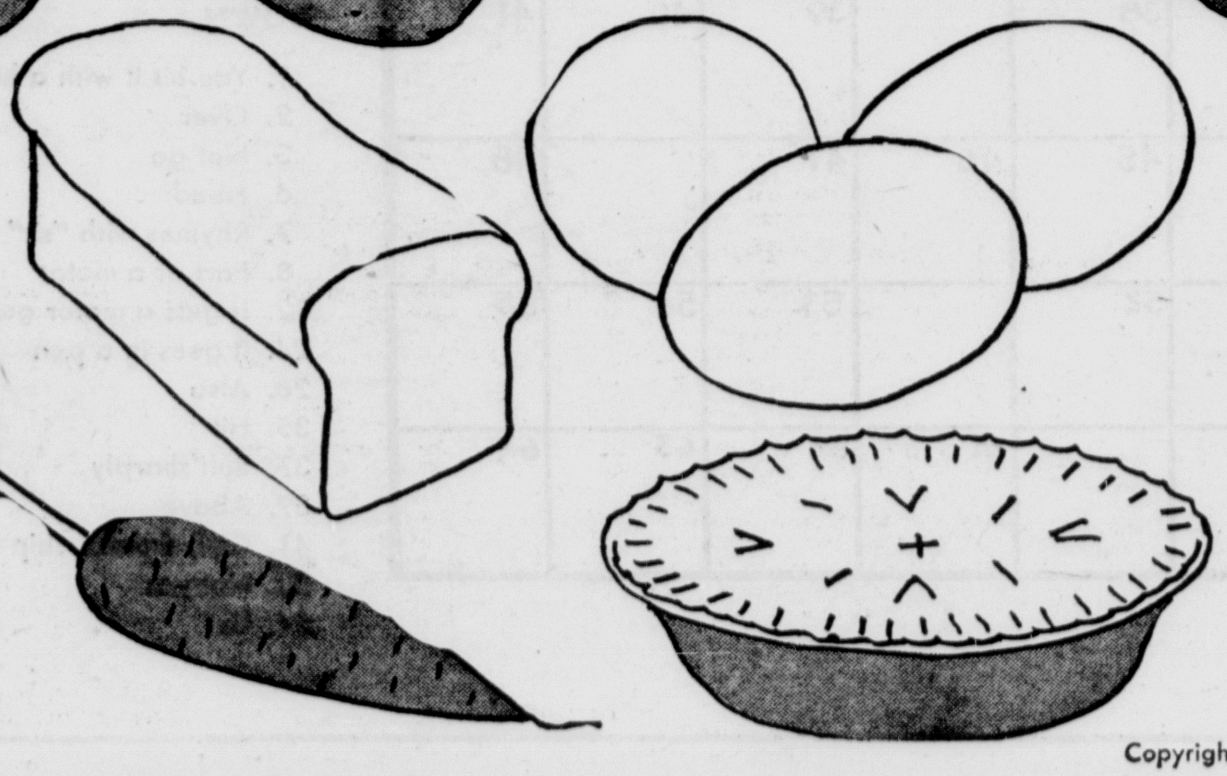

Answer to Crossword Puzzle

N	O	S	E	■	T	W	I	G
A	N	T	■	S	■	A	T	E
I	■	O	F	T	E	N	■	A
L	I	P	■	A	■	T	A	R
■	N	■	A	R	T	■	N	■
S	K	Y	■	T	■	A	D	D
L	■	A	L	E	R	T	■	U
A	N	N	■	R	■	O	W	E
P	O	K	E	■	A	P	E	S

Copyright 1968, Tiny Features Inc., Hartford, Conn. 06105

Which is which?

Draw a line from each picture to the word that tells what it is.

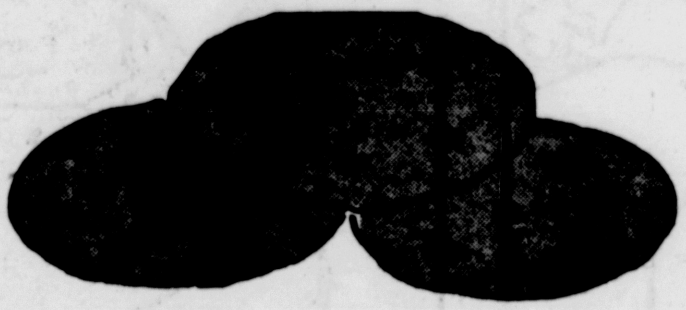

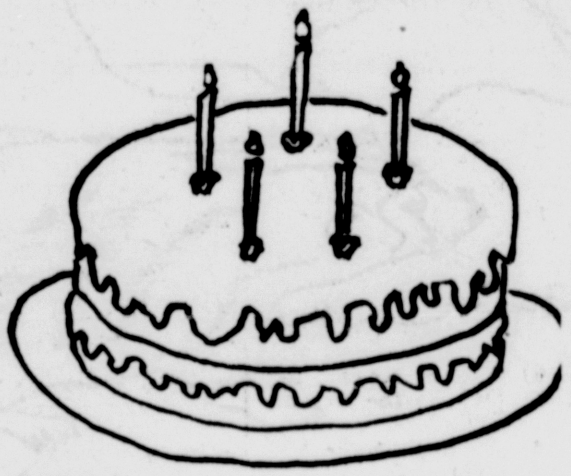

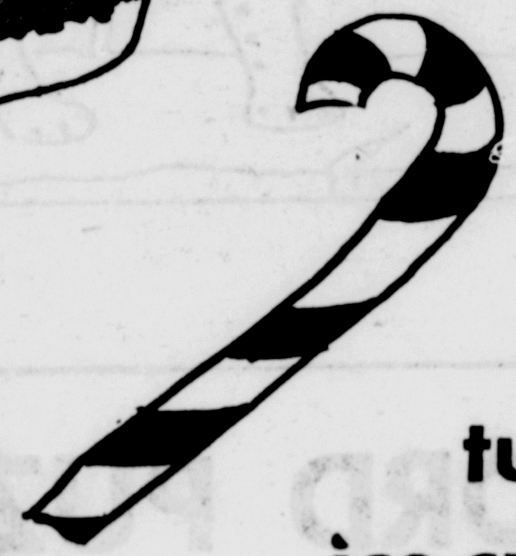

cherries
apple
cookies
cake
turkey
ice cream
hamburger
pie hot dog
beet eggs
carrot
candy
banana
bread

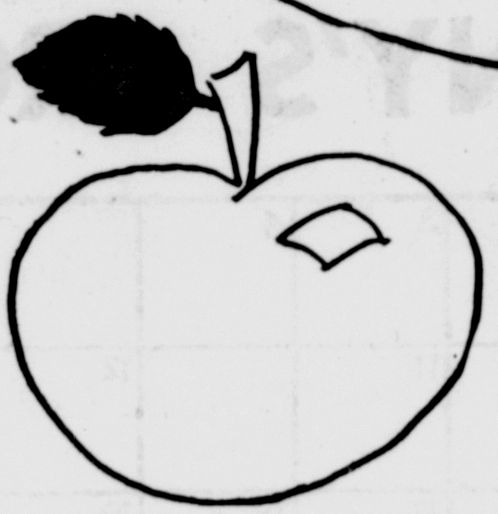

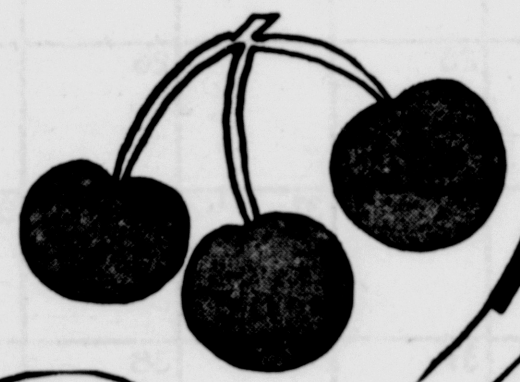

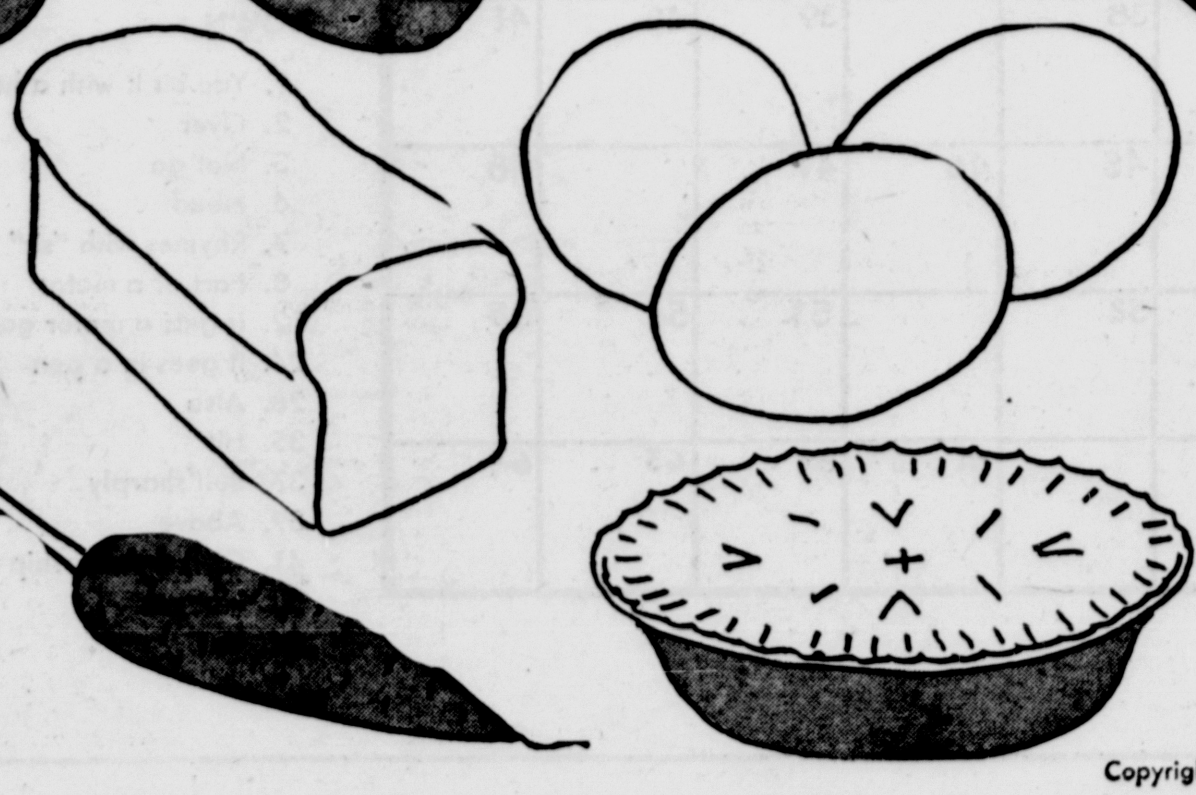

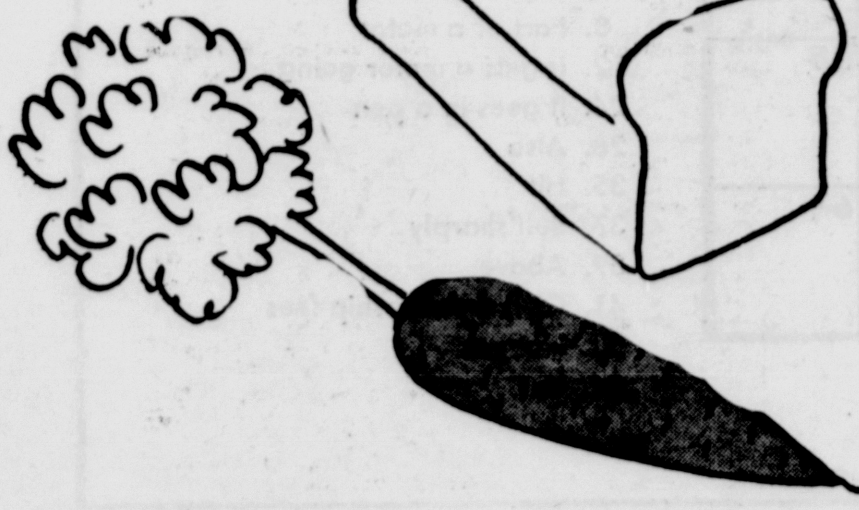

Answer to Crossword Puzzle

N	O	S	E	■	T	W	I	G
A	N	T	■	S	■	A	T	E
I	■	O	F	T	E	N	■	A
L	I	P	■	A	■	T	A	R
■	N	■	A	R	T	■	N	■
S	K	Y	■	T	■	A	D	D
L	■	A	L	E	R	T	■	U
A	N	N	■	R	■	O	W	E
P	O	K	E	■	A	P	E	S

Copyright 1968, Tiny Features Inc., Hartford, Conn. 06105

The Adventures of Tiny Turtle

Save this part each week for your own Animal Book

Badger

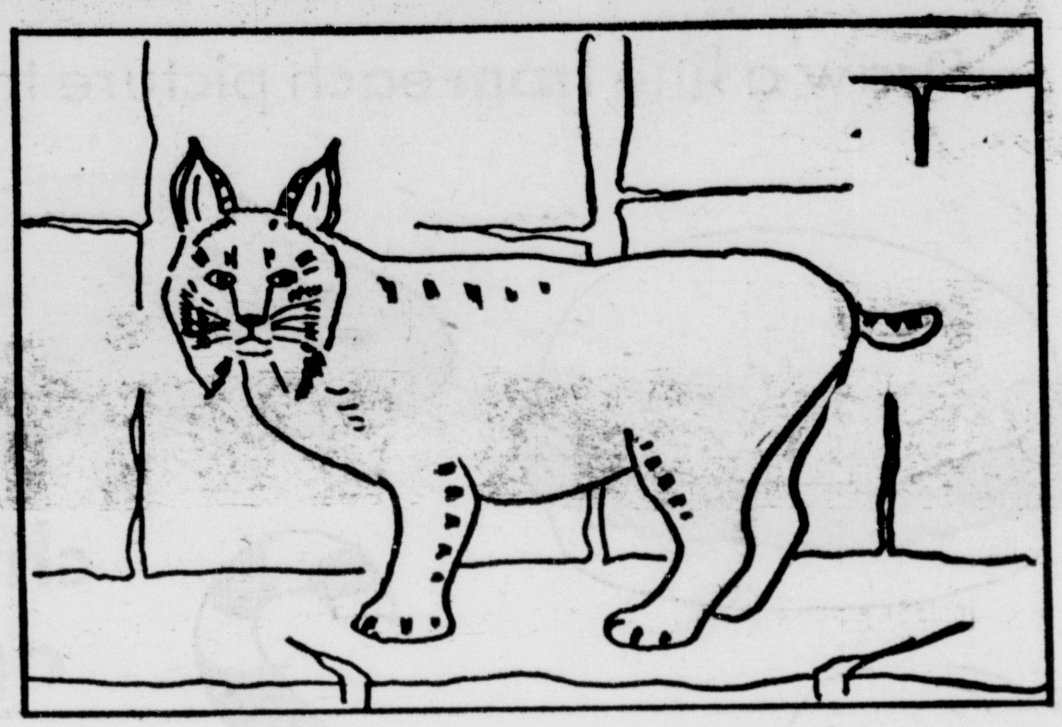

Bobcat

TINY'S CROSSWORD PUZZLE

1	2	3	4		5	6	7	8
9	10	11		12		13	14	15
16		17	18	19	20	21		22
23	24	25		26		27	28	29
	30		31	32	33		34	
35	36	37		38		39	40	41
42		43	44	45	46	47		48
49	50	51		52		53	54	55
56	57	58	59		61	62	63	64

ACROSS

1. Its on your face
5. A small branch
9. A busy bug
13. What you did to lunch
17. Many times
23. Part of your mouth
27. Black sticky stuff
31. Arthur's nickname
35. The blue above you
39. Not subtract
43. Ready for anything
49. A girl's name
53. Be in debt
56. Jab, hit
60. Monkeys

DOWN

1. You hit it with a hammer
2. Over
3. Not go
6. Need
7. Rhymes with "sit"
8. Part of a motor
12. It gets a motor going
24. It goes in a pen
28. Also
35. Hit
37. Pull sharply
39. Above
41. Club membership fees
50. Not yes
54. Us

Copyright 1968, Tiny Features Inc., Hartford, Conn. 06105

The Adventures of Tiny Turtle

Save this part each week for your own Animal Book

Badger

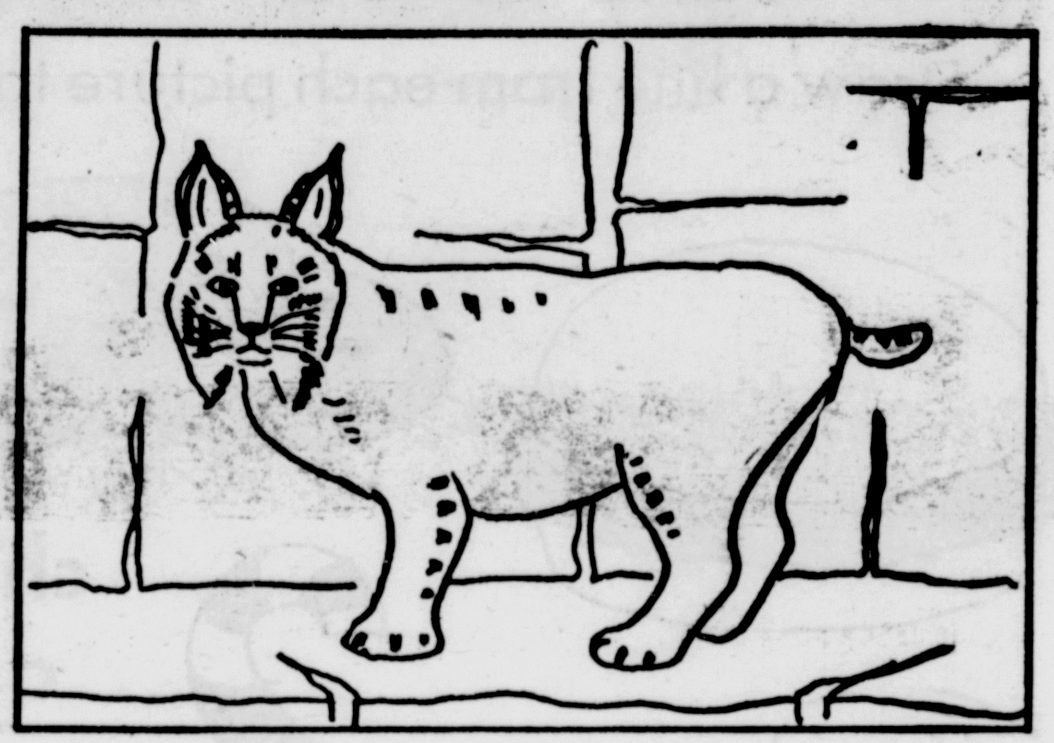

Bobcat

TINY'S CROSSWORD PUZZLE

1	2	3	4		5	6	7	8
9	10	11		12		13	14	15
16		17	18	19	20	21		22
23	24	25		26		27	28	29
	30		31	32	33		34	
35	36	37		38		39	40	41
42		43	44	45	46	47		48
49	50	51		52		53	54	55
56	57	58	59		61	62	63	64

ACROSS

1. Its on your face
5. A small branch
9. A busy bug
13. What you did to lunch
17. Many times
23. Part of your mouth
27. Black sticky stuff
31. Arthur's nickname
35. The blue above you
39. Not subtract
43. Ready for anything
49. A girl's name
53. Be in debt
56. Jab, hit
60. Monkeys

DOWN

1. You hit it with a hammer
2. Over
3. Not go
6. Need
7. Rhymes with "sit"
8. Part of a motor
12. It gets a motor going
24. It goes in a pen
28. Also
35. Hit
37. Pull sharply
39. Above
41. Club membership fees
50. Not yes
54. Us

Copyright 1968, Tiny Features Inc., Hartford, Conn. 06105

The Tiny Freeman

The Kingston Daily Freeman

This Paper Belongs to _____

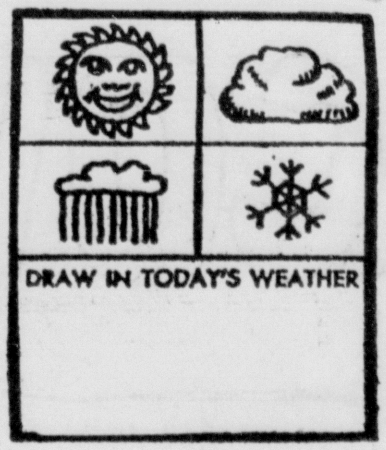

Fun with shapes

Find all the shapes that look alike, then color each group a different color.

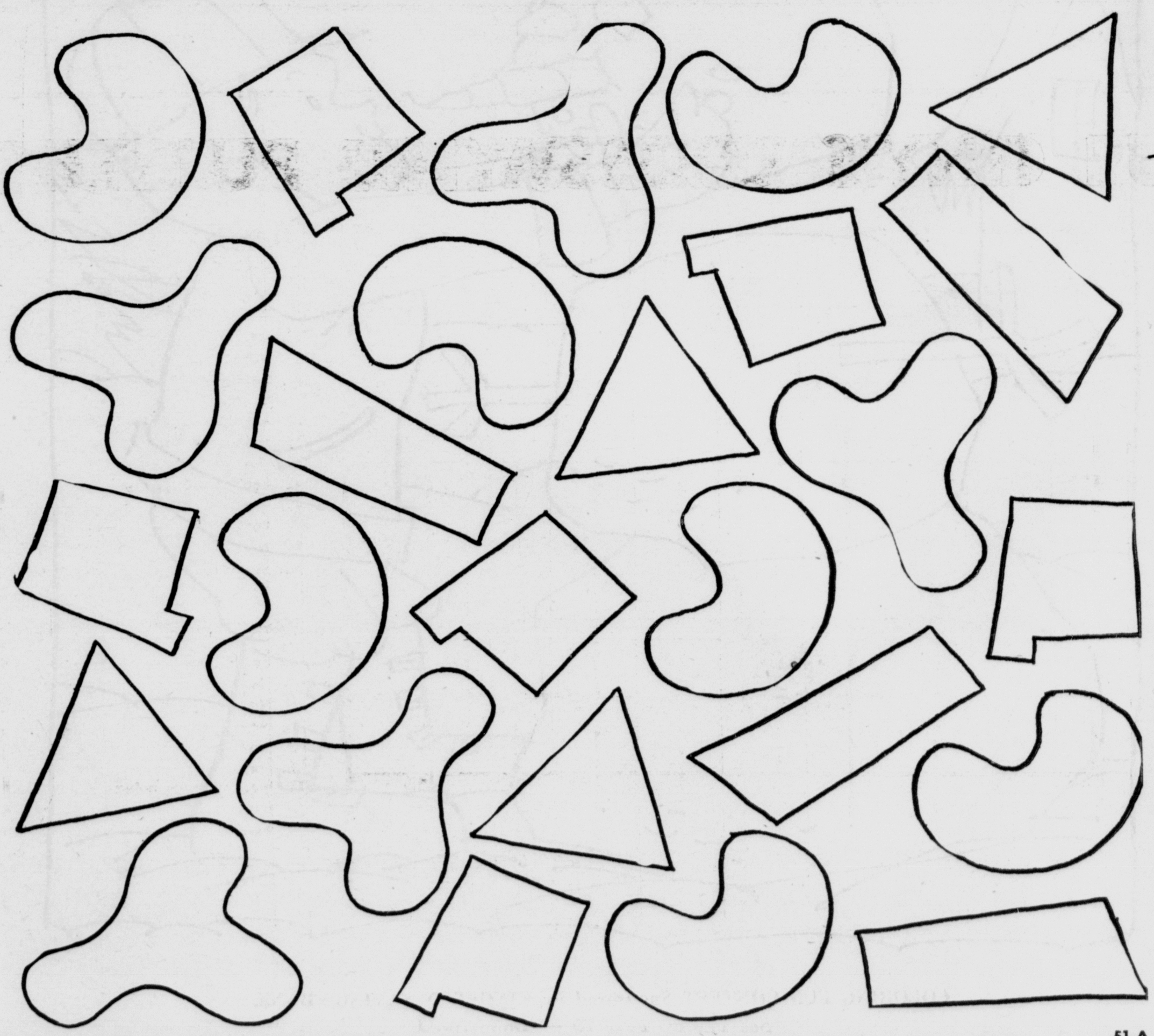

Copyright 1968, Tiny Features Inc., Hartford, Conn. 06105

The Tiny Freeman

The Kingston Daily Freeman

This Paper Belongs to _____

Fun with shapes

Find all the shapes that look alike, then color each group a different color.

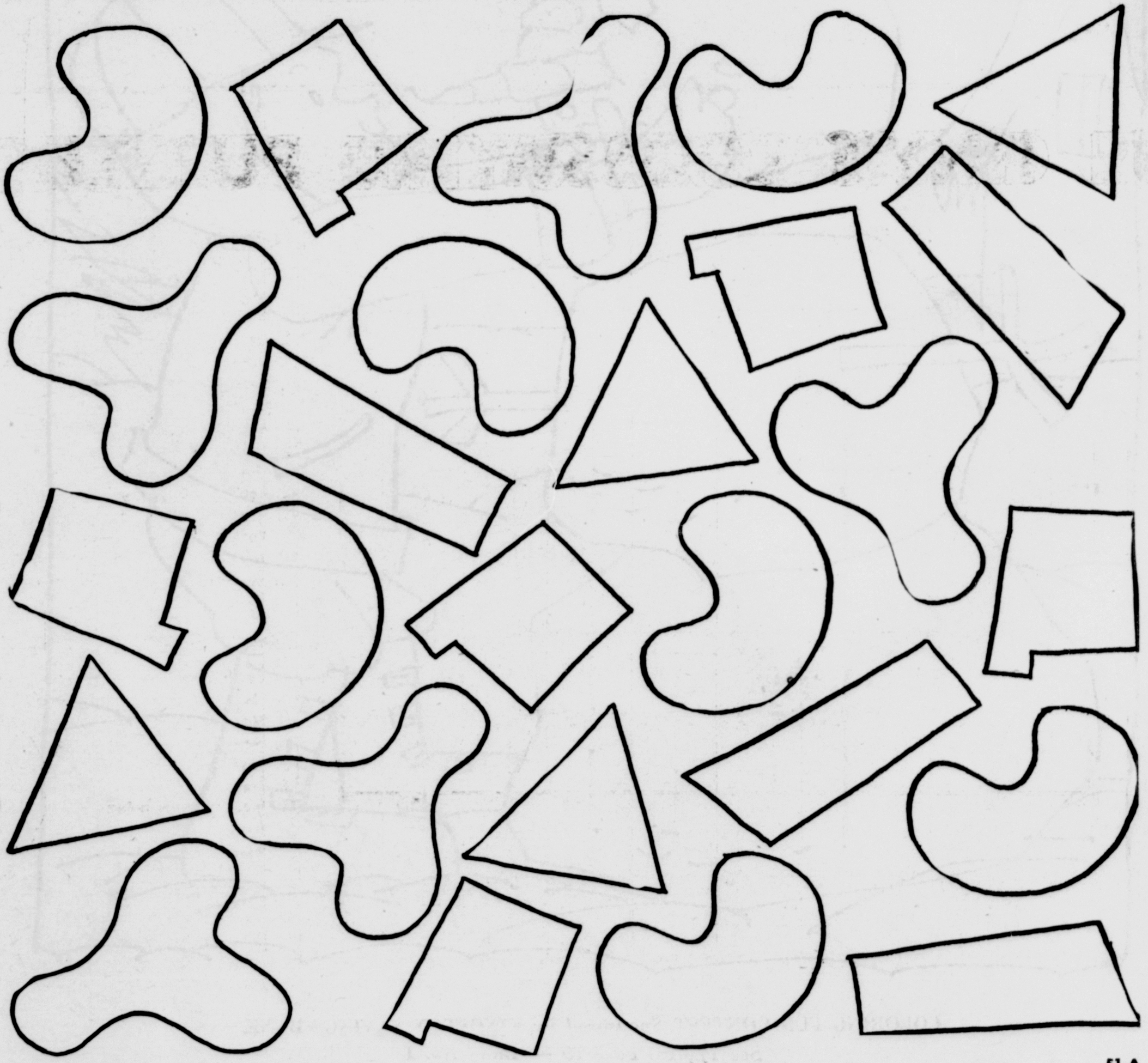

Copyright 1968, Tiny Features Inc., Hartford, Conn. 06105

COLORING FUN

COLORING FUN CONTEST *Sponsored by* KINGSTON SAVINGS BANK

See TEMPO Page 19 — Entry No. 1

COLORING FUN

COLORING FUN CONTEST *Sponsored by* **KINGSTON SAVINGS BANK**

See TEMPO Page 19 — Entry No. 1